

PERMIT WORKSHEET

page 1 of 2

PERMIT NUMBER

Installer Ernest Scott Johnson License # IH-1025249
 Installer Mobile Phone # 352-494-8099
 Address of home being installed 1801 SE FAMILIA ROAD
LAKE CITY, FL 32025
 Manufacturer Deer Valley Length x width 64 x 30

NOTE: if home is a single wide fill out one half of the blocking plan
 if home is a triple or quad wide sketch in remainder of home

I understand Lateral Arm Systems cannot be used on any home (new or used)
 where the sidewall ties exceed 5 ft 4 in.

Installer's initials ES

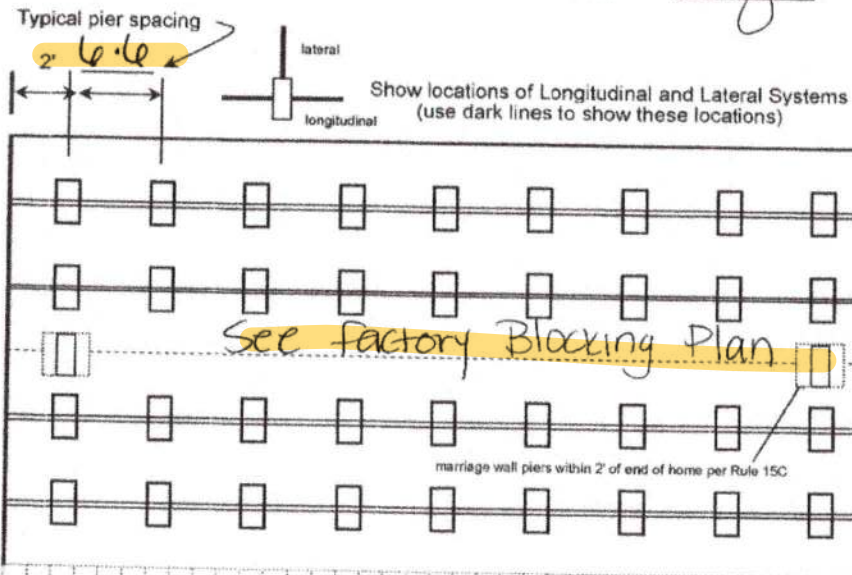

Anthony Islam

07-15-2022

New Home ☐ Used Home ☒

Home installed to the Manufacturer's Installation Manual ☒

Home is installed in accordance with Rule 15-C ☐

Single wide ☐ Wind Zone II ☐ Wind Zone III ☒

Double wide ☒ Installation Decal # 90728

Triple/Quad ☐ Serial # _____

Roof System: ☒ Typical ☐ Hinged

PIER SPACING TABLE FOR USED HOMES

Load bearing capacity	Footer size (sq in)	16" x 16" (256)	18 1/2" x 18 1/2" (342)	20" x 20" (400)	22" x 22" (484)*	24" x 24" (576)*	26" x 26" (676)
1000 psf		3'	4'	5'	6'	7'	8'
1500 psf		4' 6"	6'	7'	8'	8'	8'
2000 psf		6'	8'	8'	8'	8'	8'
2500 psf		7' 6"	8'	8'	8'	8'	8'
3000 psf		8'	8'	8'	8'	8'	8'
3500 psf		8'	8'	8'	8'	8'	8'

* interpolated from Rule 15C-1 pier spacing table.

PIER PAD SIZES

I-beam pier pad size 23x31
 Perimeter pier pad size 17.5 x 25.5
 Other pier pad sizes (required by the mfg.) _____

☐ Draw the approximate locations of marriage wall openings 4 foot or greater. Use this symbol to show the piers.

List all marriage wall openings greater than 4 foot and their pier pad sizes below.

POPULAR PAD SIZES

Pad Size	Sq In
16 x 16	256
16 x 18	288
18.5 x 18.5	342
16 x 22.5	360
17 x 22	374
13 1/4 x 26 1/4	348
20 x 20	400
17 3/16 x 25 3/16	441
17 1/2 x 25 1/2	446
24 x 24	576
26 x 26	676

ANCHORS

4 ft ☒ 5 ft ☒

FRAME TIES

within 2' of end of home spaced at 5' 4" oc ☒

OTHER TIES

Longitudinal Stabilizing Device (LSD)
 Manufacturer _____
 Longitudinal Stabilizing Device w/ Lateral Arms
 Manufacturer Oliver-Holt

Number
 Sidewall 30
 Longitudinal 9
 Marriage wall 12
 Shearwall 2

PERMIT NUMBER

PERMIT WORKSHEET

page 2 of 2

POCKET PENETROMETER TEST

The pocket penetrometer tests are rounded down to _____ psf or check here to declare 1000 lb. soil ☒ without testing.

x 1000 x 1000 x 1000

POCKET PENETROMETER TESTING METHOD

1. Test the perimeter of the home at 6 locations.
2. Take the reading at the depth of the footer.
3. Using 500 lb. increments, take the lowest reading and round down to that increment.

x 500 x 500 x 500

TORQUE PROBE TEST

The results of the torque probe test is _____ inch pounds or check here if you are declaring 5' anchors without testing _____. A test showing 275 inch pounds or less will require 5 foot anchors.

Note: A state approved lateral arm system is being used and 4 ft. anchors are allowed at the sidewall locations. I understand 5 ft anchors are required at all centerline tie points where the torque test reading is 275 or less and where the mobile home manufacturer may requires anchors with 4000 lb. holding capacity.

Installer's initials

ALL TESTS MUST BE PERFORMED BY A LICENSED INSTALLER

Installer Name

Ernest S Johnson

Date Tested

Assumed Oliver 101V uses 4x5' Anchors

Electrical

Connect electrical conductors between multi-wide units, but not to the main power source. This includes the bonding wire between multi-wide units. Pg. _____

Plumbing

Connect all sewer drains to an existing sewer tap or septic tank. Pg. _____

Connect all potable water supply piping to an existing water meter, water tap, or other independent water supply systems. Pg. _____



Site Preparation

Debris and organic material removed

Water drainage: Natural ☐ Swale ☐ Pad ☒ Other _____

Fastening multi wide units

Floor: Type Fastener: lags Length: 7 Spacing: 20
Walls: Type Fastener: lags Length: 7 Spacing: 20
Roof: Type Fastener: lags Length: 7 Spacing: 20
For used homes a min. 30 gauge, 8" wide, galvanized metal strip will be centered over the peak of the roof and fastened with galv. roofing nails at 2" on center on both sides of the centerline.

Gasket (weatherproofing requirement)

I understand a properly installed gasket is a requirement of all new and used homes and that condensation, mold, mildew and buckled marriage walls are a result of a poorly installed or no gasket being installed. I understand a strip of tape will not serve as a gasket.

Installer's initials

Type gasket

Pg. Factory

Installed:

Between Floors Yes ☒
Between Walls Yes ☒
Bottom of ridgebeam Yes ☒

Weatherproofing

The bottomboard will be repaired and/or taped. Yes ☒ Pg. _____
Siding on units is installed to manufacturer's specifications. Yes ☒
Fireplace chimney installed so as not to allow intrusion of rain water. Yes ☒

Miscellaneous

Skirting to be installed. Yes ☒ No ☐
Dryer vent installed outside of skirting. Yes ☒ N/A ☐
Range downflow vent installed outside of skirting. Yes ☒ N/A ☐
Drain lines supported at 4 foot intervals. Yes ☒
Electrical crossovers protected. Yes ☒
Other: _____

Installer verifies all information given with this permit worksheet is accurate and true based on the manufacturer's installation instructions and or Rule 15C-1 & 2

Installer Signature Ernest S Johnson Date 7-9-22

641



30

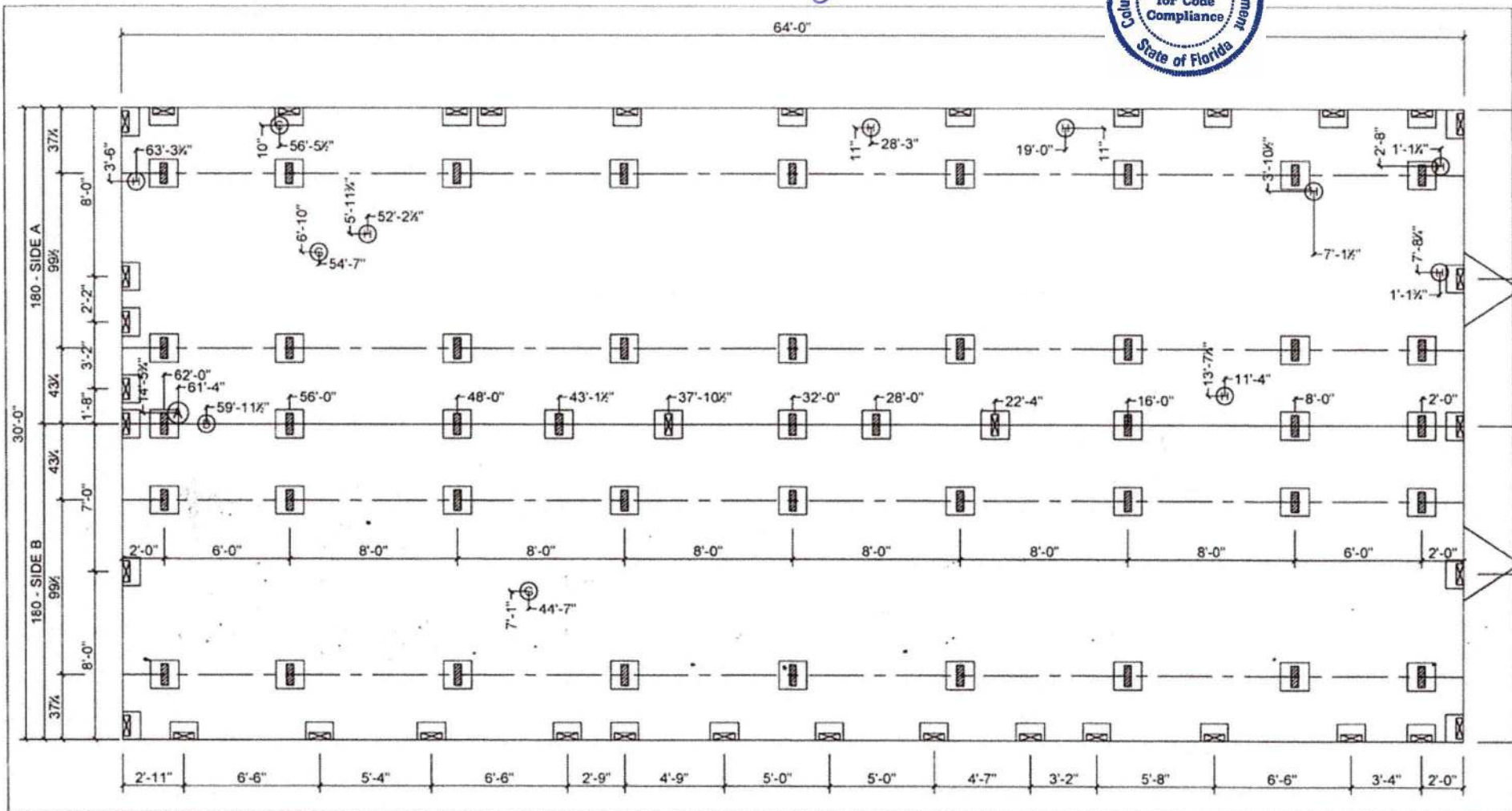

ALL ROOM DIMENSIONS INCLUDE CLOSETS AND SQUARE FOOTAGE FIGURES ARE APPROXIMATE

MARRIAGE WALL AND PERIMETER BLOCKING REQUIRED 8'-0" ON CENTER

MARRIAGE LINE OPENING SUPPORT PIER/TYP. LOADING

SUPPORT PIER/TYP. LOADING

FOUNDATION NOTES

REFERENCE HOME INSTALLATION MANUAL FOR OPTIONAL PIER SPACING AND LOADING (I.E. FIREPLACES, ETC.)

SINGLE STACK PIERS MAX. 36" HIGH. DOUBLE STACK PIERS MAX. 67" HIGH

ALL DIMENSIONS ARE FROM FRONT OF HOME UNLESS OTHERWISE NOTED

- | | |
|----------------------------|---|
| (A) MAIN ELECTRICAL | (G) PLENUM / DUCT CROSSOVER |
| (B) ELECTRICAL CROSSOVER | (H) SEWER DROPS |
| (C) WATER INLET | (I) RETURN AIR (W/OPT. HEAT PUMP) |
| (D) WATER CROSSOVER | (J) SUPPLY AIR (W/OPT. HEAT PUMP / OH DUCT) |
| (E) GAS INLET | (K) DOWNDRAFT COOKTOP VENT |
| (F) GAS CROSSOVER (IF ANY) | |

"NAME"
WOODLAND HOMES
A DIVISION OF DEER VALLEY HOMEBUILDERS, INC.
MODEL: WL-6808
SERIAL: L1-9376

WL-6808 FIELD	L1-9376	01-25-21 NTS	B.CROW ALL	WOODLAND HOMES HUD			1.13
------------------	---------	-----------------	---------------	-----------------------	--	--	------

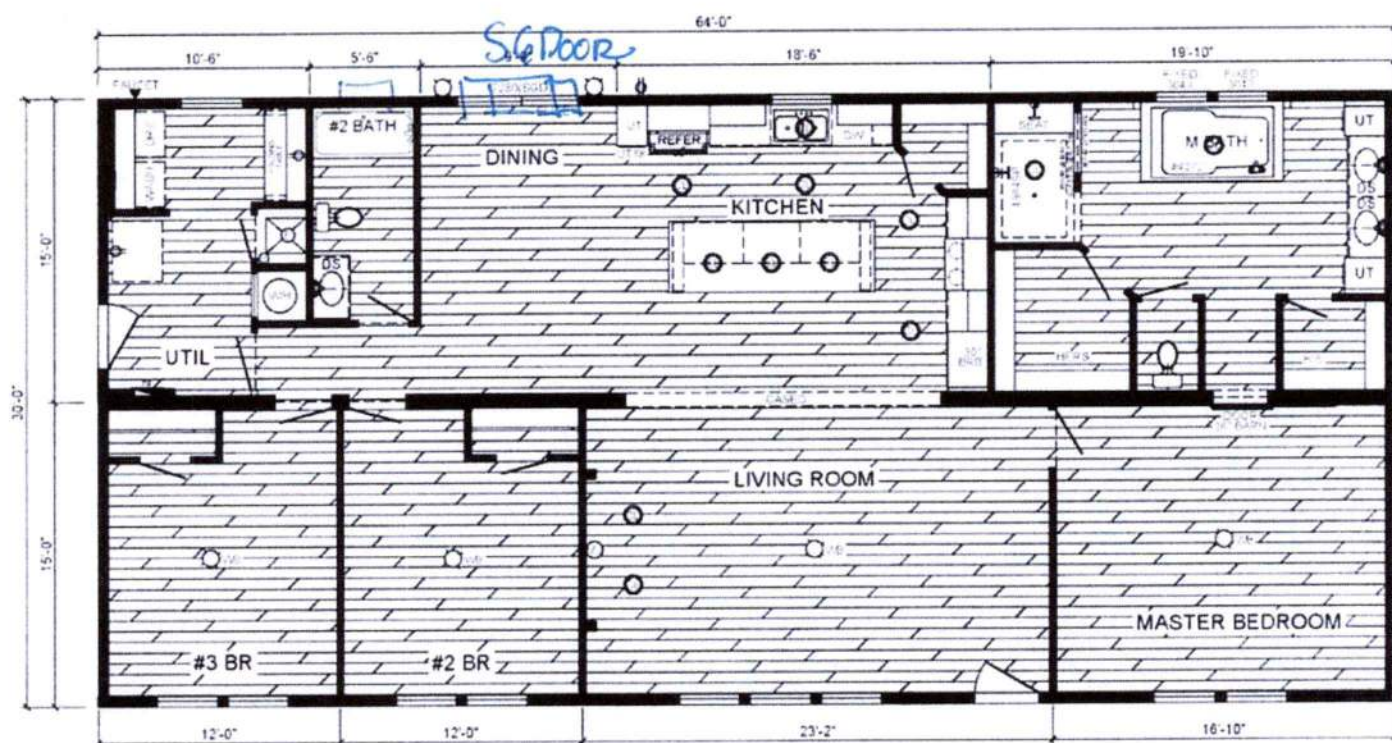

MODEL: PAUL208(WL-6808)
3-BEDROOM / 2-BATH
 32 x 68 - Approx. 1920 Sq. Ft.
CUSTOMER: McCANTS



DEER VALLEY HOMEBUILDERS, INC.
Woodland Homes Series
"ZEMIRA"
 For more information visit us at
www.deervalleyhb.com

*All rooms dimensions include closets
 and square footage are approximate.
 *Drawing layout subject to change if
 required by engineering review.

DATE:
 05/02/2022-JM

Drawn By:
 R.HARDIN

Signature