

Tech: wess Plot Date: Jan 07,2025 8:47am Filename: N:\2024\24-0379\Survey\Lot 94\24-0379.94 PLOT PLAN -- NEW.dwg

PLOT PLAN

LOT 94, PRESERVE AT LAUREL LAKE, UNIT 1,  
A PLANNED RESIDENTIAL DEVELOPMENT,  
LOCATED IN SECTION 3, TOWNSHIP 4 SOUTH, RANGE 16 EAST,  
COLUMBIA COUNTY, FLORIDA.

\*THIS IS NOT A BOUNDARY SURVEY\*

DESCRIPTION: (PREPARED BY THIS FIRM)

LOT 94, PRESERVE AT LAUREL LAKE, UNIT 1, ACCORDING TO THE MAP OR PLAT THEREOF, RECORDED IN PLAT BOOK "9", PAGES 19 THROUGH 25, PUBLIC RECORDS OF COLUMBIA COUNTY, FLORIDA.

SURVEYORS NOTES:

- HORIZONTAL DATUM SHOWN HEREON IS FROM THE FLORIDA STATE PLANE COORDINATE SYSTEM, NORTH ZONE, AS DERIVED FROM NATIONAL GEODETIC SURVEY BENCHMARK I75 71 A14, BEING A TRAVERSE STATION DISK SET IN TOP OF A CONCRETE MONUMENT STAMPED "I 75 71 A14".
- VERTICAL DATUM SHOWN HEREON IS NGVD 29, BASED ON NATIONAL GEODETIC SURVEY BENCHMARK 175 71 A14 (NAVD 88), BEING A TRAVERSE STATION DISK SET IN TOP OF A CONCRETE MONUMENT STAMPED "I 75 71 A14" AND CONVERTED USING VERTCON.
- NO UNDERGROUND INSTALLATION OF UTILITIES OR IMPROVEMENTS HAVE BEEN LOCATED EXCEPT AS SHOWN.
- THE SURVEYOR HAS NO KNOWLEDGE OF UNDERGROUND FOUNDATIONS WHICH MAY ENCROACH.
- FENCING, SYMBOLS AND MONUMENTATION SHOWN HEREON MAY BE EXAGGERATED FOR PICTORIAL PURPOSES ONLY AND MAY NOT BE SHOWN TO SCALE.
- IN THE OPINION OF THIS SURVEYOR, THE PERIMETER LINES AS SHOWN HEREON REPRESENT THE LOCATION OF THE BOUNDARY LINES OF THE SUBJECT PARCEL IN RELATION TO THE DESCRIPTION OF RECORD AND THOSE EXISTING LAND CORNERS FOUND TO BE ACCEPTABLE BY THIS SURVEYOR.
- THIS SURVEY WAS PRODUCED WITHOUT THE BENEFITS OF FURNISHED TITLE WORK. NO INSTRUMENTS OF RECORD REFLECTING EASEMENTS, RIGHTS-OF-WAY, AND OR OWNERSHIP WERE FURNISHED TO THE SURVEYOR EXCEPT AS SHOWN, AND NO SEARCH OF THE PUBLIC RECORDS HAS BEEN DONE BY THE SURVEYOR.
- ELEVATIONS, BUILDING SETBACK, AND EASEMENT LINES SHOWN HEREON ARE BASED ON THE PLAT OF RECORD.
- INFORMATION FROM FEDERAL EMERGENCY MANAGEMENT AGENCY, (F.E.M.A.) FLOOD INSURANCE RATE MAP(S), SHOWN ON THIS MAP WAS CURRENT AS OF THE REFERENCED DATE. MAP REVISIONS AND AMENDMENTS ARE PERIODICALLY MADE BY LETTER AND MAY NOT BE REFLECTED ON THE MOST CURRENT MAP.

LEGEND:

(R) = DATA BASED ON RECORDED PLAT  
(M) = DATA BASED ON FIELD MEASUREMENTS  
FEMA = FEDERAL EMERGENCY MANAGEMENT AGENCY  
F.I.R.M. = FLOOD INSURANCE RATE MAP  
S.F. = SQUARE FEET  
R/W = RIGHT OF WAY  
ID. = IDENTIFICATION  
O.R.B. = OFFICIAL RECORDS BOOK  
PB. = PLAT BOOK  
U.E. = UTILITY EASEMENT  
B.S.L. = BUILDING SETBACK LINES  
I/E.E = INGRESS/EGRESS EASEMENT  
D.E. = DRAINAGE EASEMENT  
PC = POINT OF CURVATURE

FFE = FINISHED FLOOR ELEVATION  
PG. = PAGE  
⊗ = FOUND 5/8" IRON ROD (MARKED AS NOTED)  
□ = FOUND CONCRETE MONUMENT (NOTED)  
● = FOUND CONCRETE MONUMENT (NOTED)  
E = ELECTRIC BOX  
te = TELEPHONE PEDESTAL  
III = STORM INLET  
= ASPHALT SURFACE  
= CONCRETE SURFACE

FLOOD ZONE:

THIS PROPERTY IS LOCATED IN FEDERAL FLOOD ZONE "X", AREAS DETERMINED TO BE OUTSIDE THE 0.2% ANNUAL CHANCE FLOODPLAIN, AS INTERPOLATED FROM FEMA F.I.R.M. PANEL NO. 290 OF 552, COMMUNITY PANEL NO. "120070 0290 D, EFFECTIVE DATE: NOVEMBER 02, 2018.

LINE DATA TABLE		
LINE	DIRECTION	LENGTH
L1(R)	N 30°43'47" E	80.01'
L1(M)	N 30°37'20" E	80.01'
L2(R)	N 30°43'47" E	289.62'
L2(M)	N 30°40'51" W	289.56'

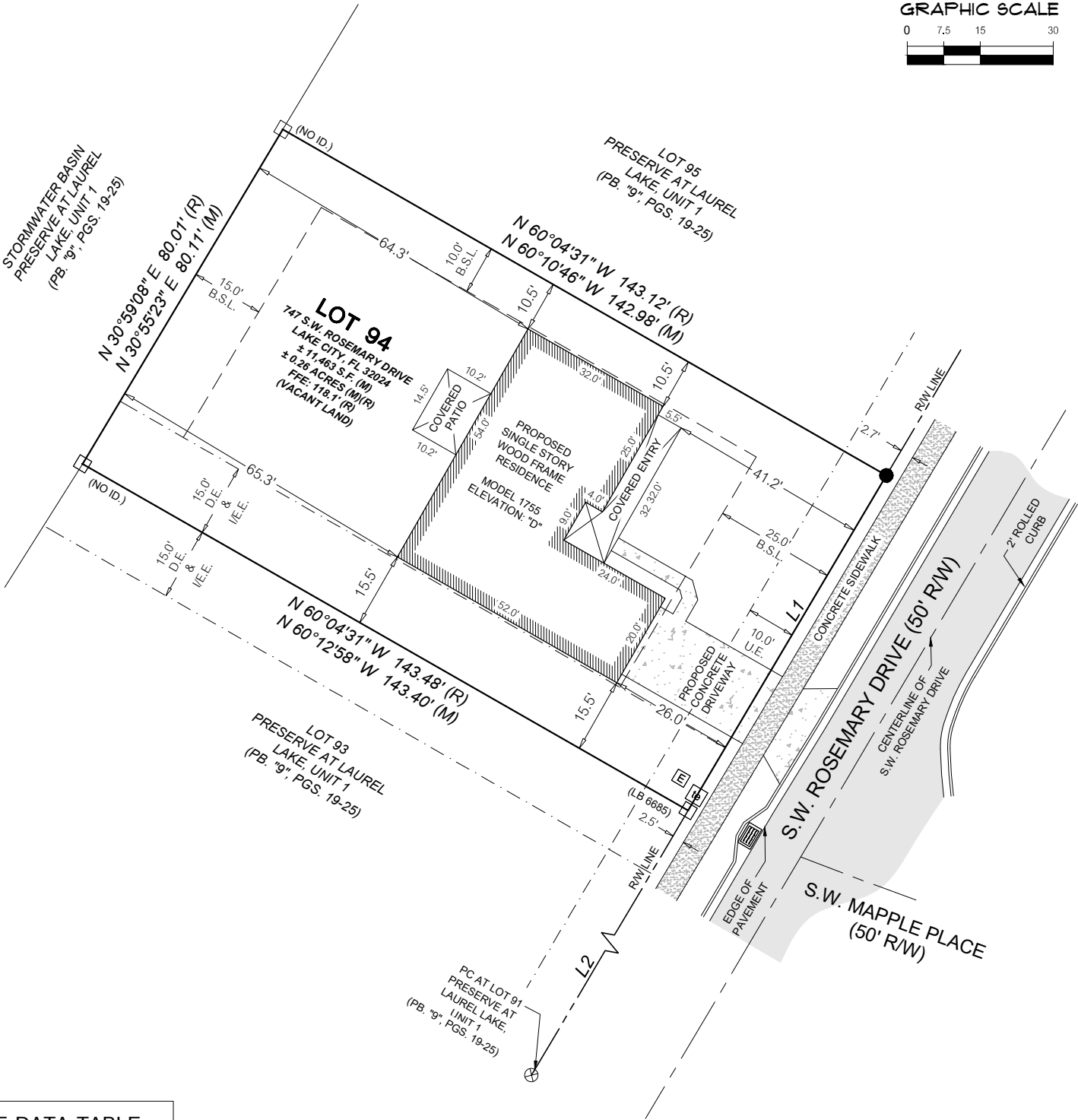
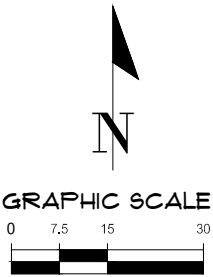

11801 Research Drive  
Alachua, Florida 32615  
www.adms.com

FLORIDA  
CA-5075

CHN  
AN INVIS COMPANY

ADAMS HOMES OF NORTHWEST FLORIDA, INC.

TECHNICIAN: VES  
CREW CHIEF: N/A  
CHECKED BY: AB

SURVEY DATE: 11-08-2024  
REVISION DATE: N/A  
PROJECT NUMBER: 24-0379.94

FIELD BOOK & PAGE: N/A

This map prepared by:  
Austin Blazs

Certificate of Authorization No. LB-5075  
NOT VALID WITHOUT THE ORIGINAL  
SIGNATURE AND SEAL OR ELECTRONIC  
DIGITAL SIGNATURE OF A FLORIDA LICENSED  
SURVEYOR AND MAPPER

SHEET NO.:  
1 OF 1