

DOOR & WINDOW NOTES

- FABRICATION & INSTALLATION OF ALL NEW DOORS & WINDOWS TO BE IN FULL COMPLIANCE WITH ALL APPLICABLE SECTIONS AND AMENDMENTS OF THE "FLORIDA BUILDING CODE 2023".
- ALL NEW DOORS & WINDOWS TO BE MIAMI-DADE APPROVED "IMPACT CERTIFIED". ANY NON-IMPACT RESISTANT OPENINGS ARE TO BE SHUTTERED - CONTRACTOR SHALL SUBMIT NOTICE OF ACCEPTANCE TESTING REPORTS & SHOP DRAWINGS OF ALL APPROVED DOORS & WINDOWS.
- CONTRACTOR SHALL COORDINATE MANUFACTURER AND PRODUCT LINE SELECTION OF ALL NEW WINDOWS AND DOORS WITH OWNER FOR OWNER'S APPROVAL PRIOR TO ORDERING.
- ALL EGRESS WINDOWS (IN BEDROOMS) MUST FULLY COMPLY WITH THE "FLORIDA BUILDING CODE 2023" WITH ALL OPERATING MECHANISMS NOT MORE THAN 54" ABOVE THE FINISHED FLOOR.
- ALL FRENCH DOORS, SLIDING GLASS DOORS, & ANY OTHER DOORS WITH GLASS PANELS SHALL HAVE MIN. CATEGORY II SAFETY GLAZING AS PER SECTIONS 2411.3.1.3 & 2405.2.1 OF THE "FLORIDA BUILDING CODE 2023".
- ALL GLASS PANELS (SIDE LITES) ADJACENT TO DOORS WITH SHALL HAVE CATEGORY II SAFETY GLAZING AS PER SECTION 2405.2.1 (3) & (4) OF THE "FLORIDA BUILDING CODE 2020".
- ALL NEW SKYLIGHTS ON ROOF SHALL BE OF MIAMI-DADE APPROVED "IMPACT-RESISTANT" & ADHERE TO ALL REQUIREMENTS OF SECTIONS 2404.6 AND 2407 OF THE "FLORIDA BUILDING CODE 2023".
- CONTRACTOR SHALL VERIFY ALL REQUIRED ROUGH OPENINGS SIZES WITH SPECIFIED DOOR & WINDOW MANUFACTURER'S PRIOR TO START OF CONSTRUCTION OR INSTALLATION & ADJUST ROUGH OPENINGS SHOWN ON PLANS AS REQUIRED.
- ALL SLIDING GLASS DOORS SHALL BE CATEGORY II SAFETY GLAZING, AS PER F.B.C. 2411.3.1.3 AND 2405.2.1(1) AND (2).
- ALL GLASS IN SHOWER ENCLOSURES SHALL BE CATEGORY II SAFETY GLAZING, AS PER F.B.C. 2405.2.1 (2), 2411.3.1.3.2, AND 2411.6.2.
- ALL WINDOWS ADJACENT TO TUBS OR SHOWER SHALL BE CATEGORY II SAFETY GLAZING, AS PER F.B.C. 2411.6.2.
- CONTRACTOR SHALL VERIFY ALL EXISTING WINDOW/DOOR ROUGH OPENING DIMENSIONS TO RECEIVE REPLACEMENT WINDOWS/DOORS AND NOTIFY WINDOW/DOOR MANUFACTURER OF ACTUAL DIMENSIONS WHEN ORDERING.
- CONTRACTOR SHALL VERIFY ROUGH OPENING REQUIREMENTS OF NEW WINDOWS AND DOORS AND ADJUST ANY NEW ROUGH OPENING DIMENSIONS SPECIFIED IN THESE PLANS TO ACCOMMODATE PROPER INSTALLATION.

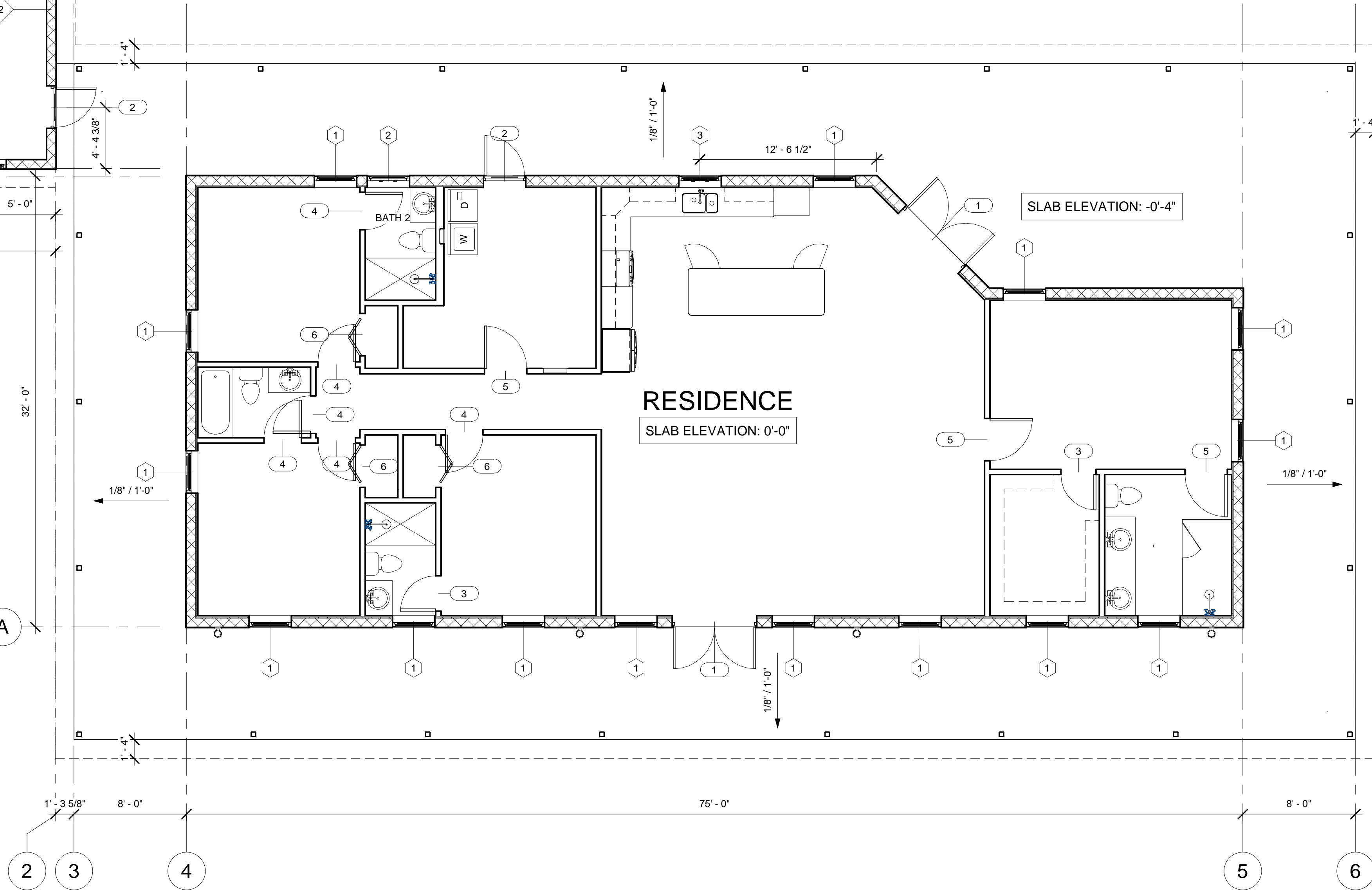

1 Level 1 - Overall
3/16" = 1'-0"

Door Schedule						
Type Mark	Count	Type	Width	Height	Family	Comments
1	3	CGI 72" x 96"	6' - 0"	8' - 0"	Door_Swing_CGI_Double	Large Missile Impact Resistant - Aluminum Double Swing - White - Low E
2	3	CGI 36" x 96"	3' - 0"	8' - 0"	Door_Swing_CGI_Single	Large Missile Impact Resistant - Aluminum Double Swing - White - Low E
3	2	30" x 96"	2' - 6"	8' - 0"	Single-Flush	Wood Pre-hung - Style T.B.D.
4	6	32" x 96"	2' - 8"	8' - 0"	Single-Flush	Wood Pre-hung - Style T.B.D.
5	3	36" x 96"	3' - 0"	8' - 0"	Single-Flush	Wood Pre-hung - Style T.B.D.
6	3	36" x 96"	3' - 0"	8' - 0"	Bifold-2 Panel NO TRIM	Wood - Style T.B.D.
7	1	Garage_Door_18x8	18' - 0"	8' - 0"	Craftsman_Garage_Door_18x8	Manufacturer, Material & Style T.B.D.

Window Schedule						
Type Mark	Count	Type	Width	Height	Family	Comments
1	20	CGI 36" x 72"	3' - 0"	6' - 0"	Window_SingleHung_CGI_Series360	Large Missile Impact Resistant - Aluminum White - Low E
2	1	CGI 36" x 36"	3' - 0"	3' - 0"	Window_SingleHung_CGI_Series360	Large Missile Impact Resistant - Aluminum White - Low E
3	1	CGI 36" x 56"	3' - 0"	4' - 8"	Window_SingleHung_CGI_Series360	Large Missile Impact Resistant - Aluminum White - Low E

NOTE: OWNER OPTION TO USE "CGI", "ESW" OR EQUIVALENT MANUFACTURER

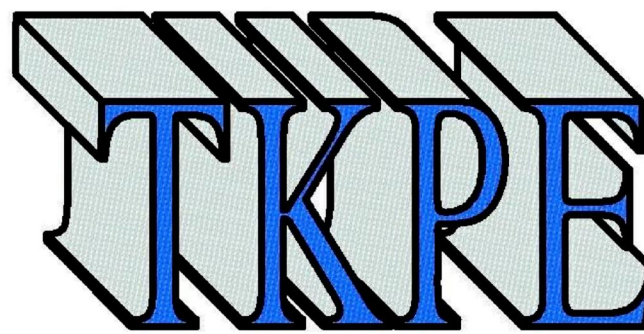

Thomas M. Kelaher, P.E.
Structural Consultants
Florida Rg. No 40159
1108 S.E. 14th Terrace
Deerfield Beach, FL 33441
Phone (954) 360.9628
Fax (954) 360.0173
tkelaherengr@comcast.net

Dana & Carol (Wendy) Anderson
Residence

SW Meadowlands Drive
Lake City, Florida

No.	Description	Date

Proposed Residence

Overall Floor Plan &
Schedule

Project number	24-045
Date	12/25/2024
Drawn by	A.O.
Checked by	T.K.

A102

Scale	As indicated
-------	--------------