

Columbia County, FLA - Building & Zoning Property Map

Printed: Wed Aug 24 2022 09:36:56 GMT-0400 (Eastern Daylight Time)

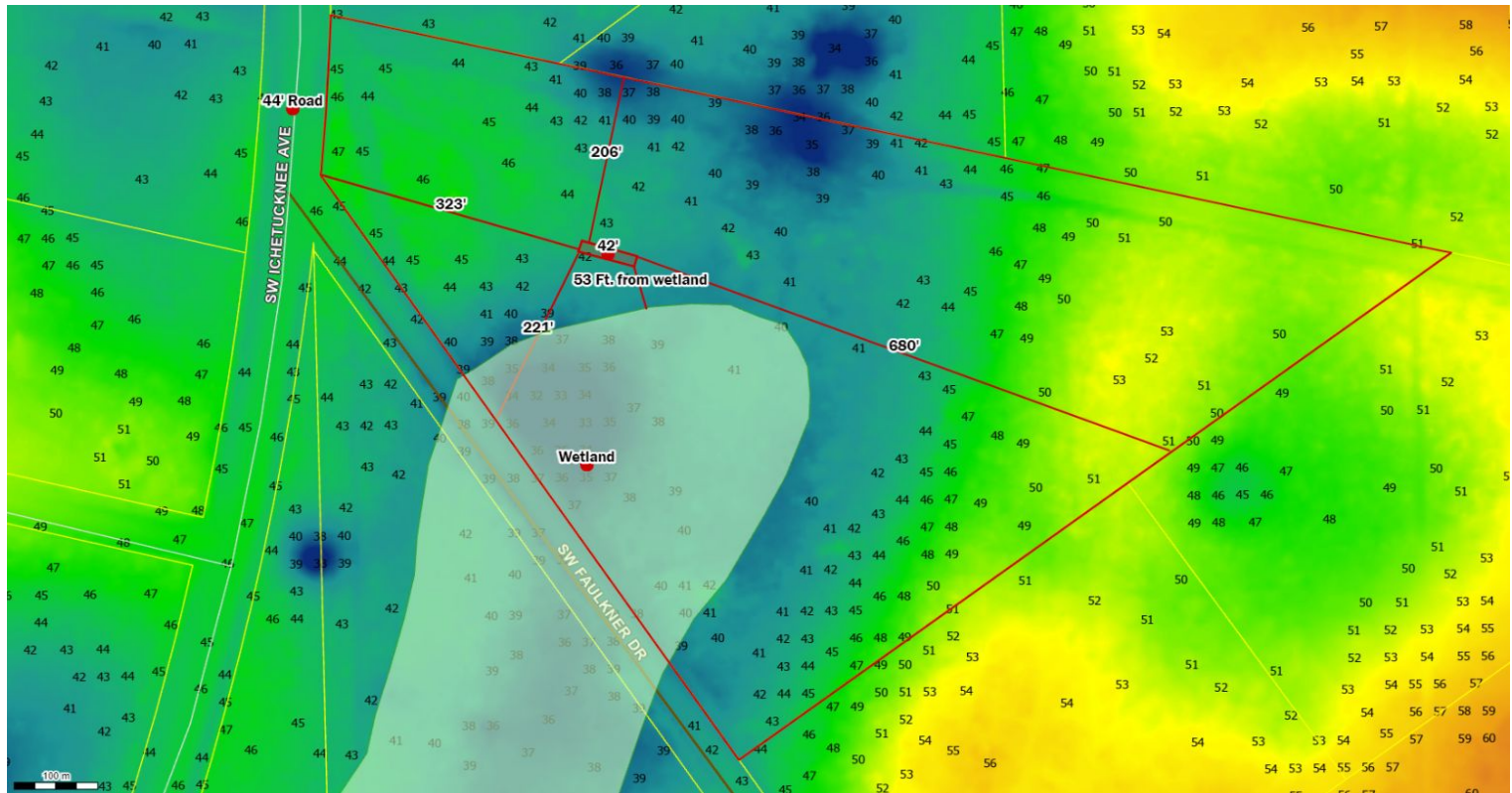

Parcel No: 31-5S-16-03744-308
Owner: COUEY DAVID MORRIS, COUEY VICTORIA SUZETTE
Subdivision: PINE ACRES UNR
Lot: 8
Acres: 13.7634726
Deed Acres: 13.53 Ac
District: District 2 Rocky Ford
Future Land Uses: Environmentally Sensitive Areas -1
Flood Zones: A,
Official Zoning Atlas: ESA-2

All data, information, and maps are provided "as is" without warranty or any representation of accuracy, timeliness of completeness. Columbia County, FL makes no warranties, express or implied, as to the use of the information obtained here. There are no implied warranties of merchantability or fitness for a particular purpose. The requester acknowledges and accepts all limitations, including the fact that the data, information, and maps are dynamic and in a constant state of maintenance, and update.