

Columbia County, FLA - Building & Zoning Property Map

Printed: Wed Oct 27 2021 10:25:52 GMT-0400 (Eastern Daylight Time)

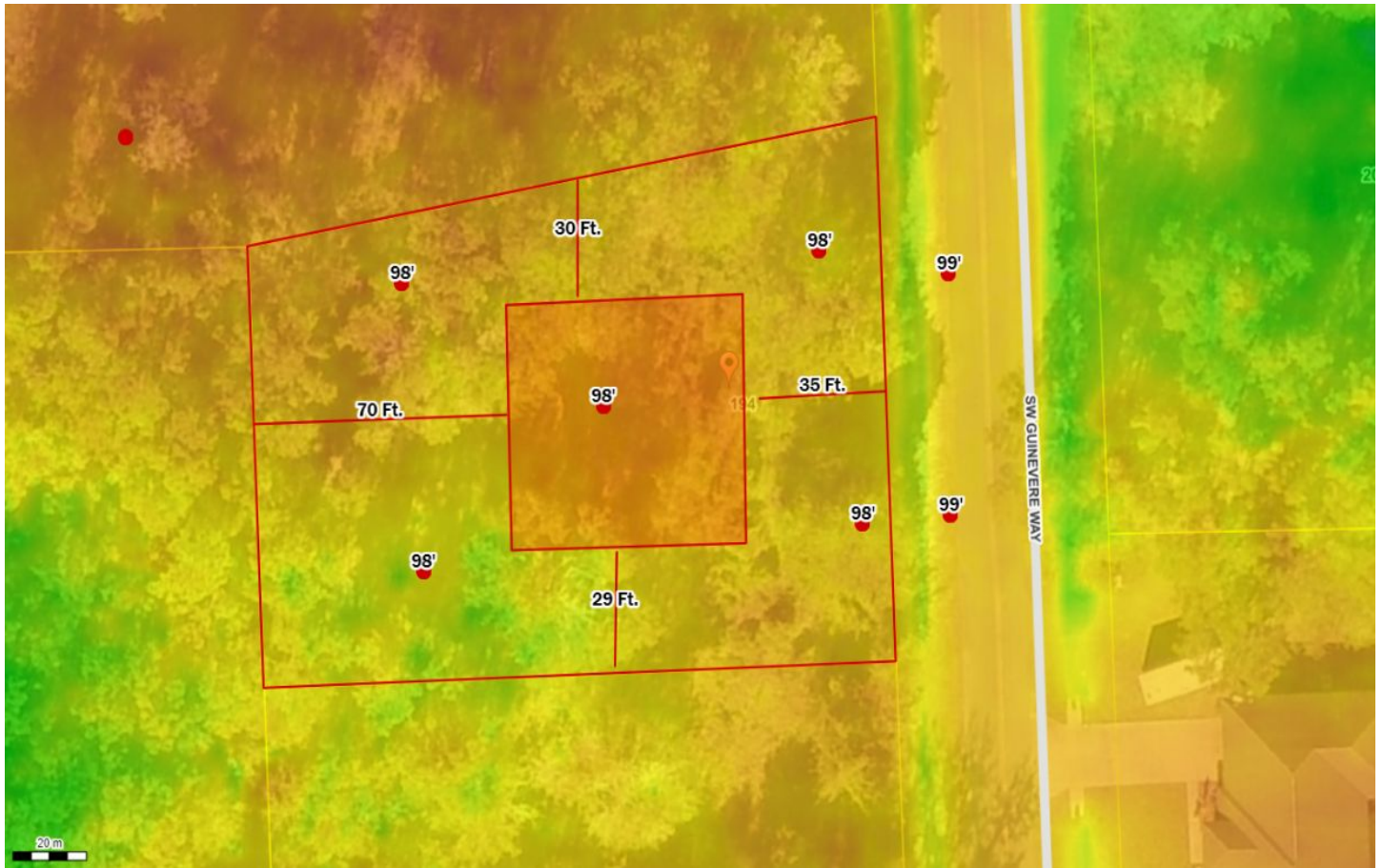

Parcel No: 23-4S-16-03099-209

Owner: CORNERSTONE DEVELOPERS II LLC

Subdivision: STONEHENGE PHASE 2

Lot: 9

Acres: 0.509313166

Deed Acres:

District: District 3 Robbie Hollingsworth

Future Land Uses: Residential - Low, Residential - Very Low

Flood Zones:

Official Zoning Atlas: RR, RSF-2