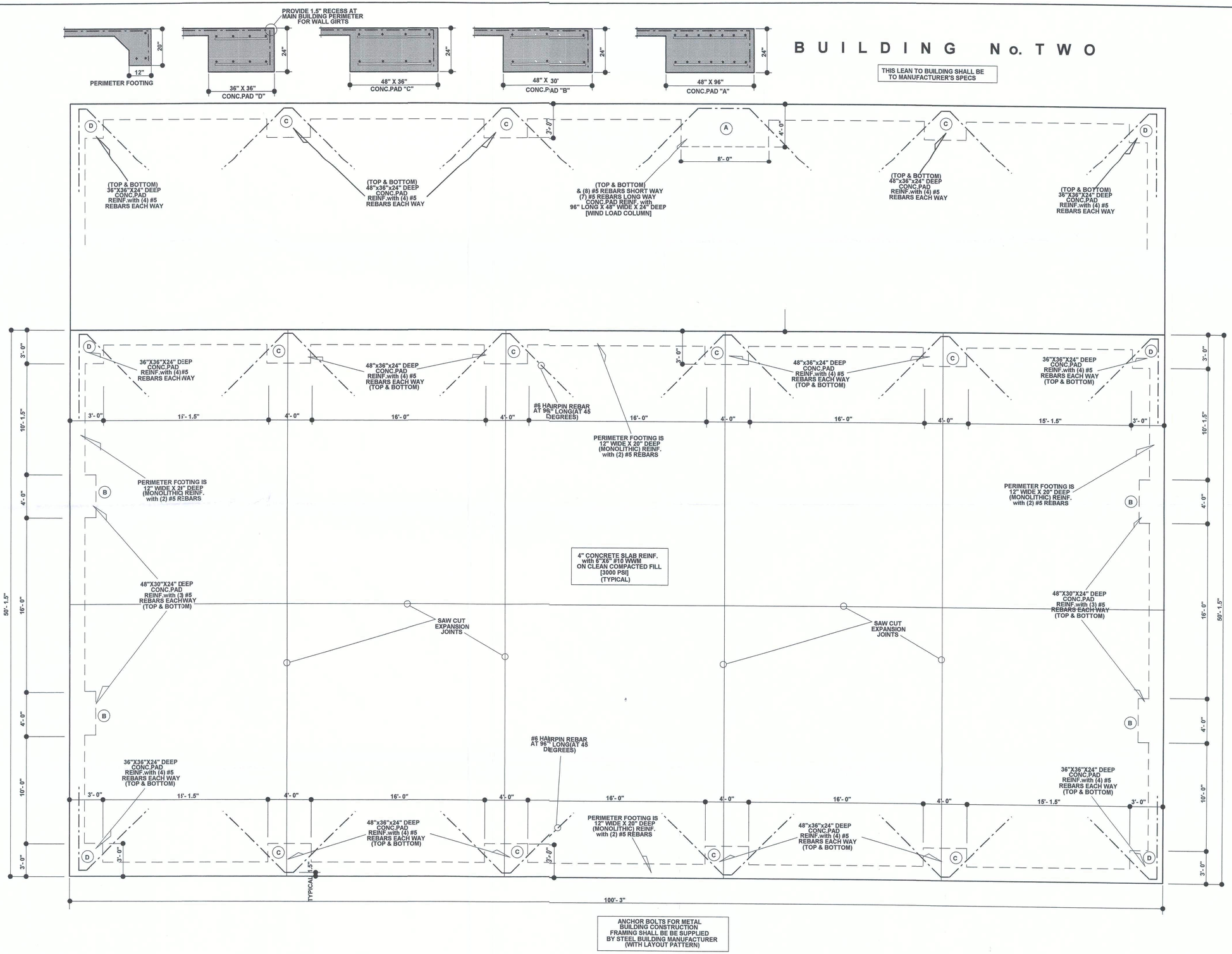

D I S C L A I M E R

ANY DEVIATION FROM, ALTERATION TO OR CHANGES TO THIS PROJECT AS DEPICTED ON THESE DOCUMENTS SHALL DEEM THAT PORTION OF OR THE WHOLE PROJECT NULL AND VOID UNLESS AUTHORIZED IN WRITING BY THE ENGINEER WHO HAS PREPARED THE PLANS. THE PRIVILEGE TO USE SUBSTITUTE PRODUCTS OF EQUAL OR GREATER VALUE, EQUAL OR GREATER STRENGTH AS DEEMED NECESSARY FOR THE BETTERMENT OF PROJECT.

NOTICE TO CONTRACTOR OR BUILDING DEPARTMENT OFFICIALS
THIS SET OF CONSTRUCTION DOCUMENTS ARE FOR A ONE-TIME USE ONLY. THESE DOCUMENTS ARE PROPRIETARY, AND SHOULD NOT BE REPRODUCED OR SUBMITTED. ANY MULTIPLE USE OF AN INDIVIDUAL SET IS CONSIDERED ILLEGAL AND WILL BE DEEMED A COPYRIGHT VIOLATION.

JEFF SMITH PROJECT
13600 WEST TUSTENUGGEE AVENUE
FT. WHITE FLORIDA

DESIGNED BY: FDG
REVISED BY:
SCALE: 1/4"=1'- 0"
DATE: 10/2007
SHEET
DRAWING NO. JLS200732

FOUNDATION PLAN

REGISTERED ENGINEER

P.E. #36177

THESE DOCUMENTS ARE THE PROPERTY OF J.L. SMITH, P.E. AND MAY NOT BE COPIED, USED OR REPRODUCED FOR ANY PURPOSE WITHOUT THE WRITTEN CONSENT OF THE APPROPRIATE VENDOR

THESE DOCUMENTS ARE NOT VALID FOR PERMITTING UNLESS SIGNED AND SEALED WITH THE EMBOSSED SEAL OF J. L. SMITH, P.E.

JAMES LEE SMITH
LICENSE
No.36177
STATE OF FLORIDA
PROFESSIONAL ENGINEER

ENGINEERED BY
JLSMITH P.E.
2221 LEE ROAD SUITE 24
WINTER PARK, FL 32789
Phone (407) 740-7111
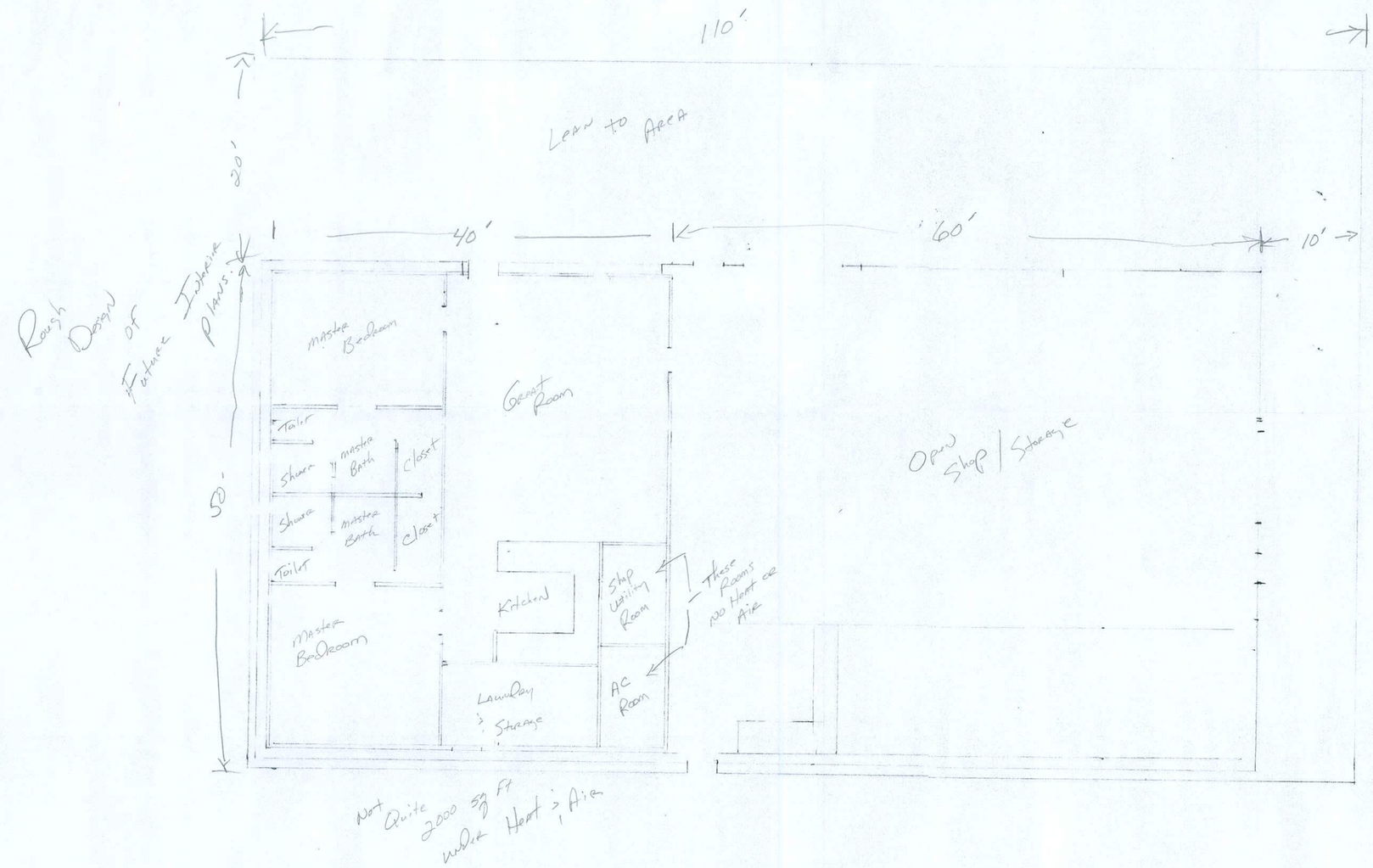
SCALE:	APPROVED BY:	DRAWN BY
DATE:		REVISED
		DRAWING NUMBER