

Columbia County Property Appraiser

Jeff Hampton

2024 Working Values  
updated: 7/4/2024

Parcel: << 28-3S-16-02372-271 (9056) >>

Owner & Property Info

Result: 1 of 1

Owner	KING GEORGE D KING ALICIA M 303 NW EMERALD LAKES DR LAKE CITY, FL 32055		
Site	303 NW EMERALD LAKES DR, LAKE CITY		
Description*	LOT 71 EMERALD LAKES PHASE 2. 813-993-997, 924-2164, FJ 1092-2043, WD 1094-2170, WD 1185-71,		
Area	0.56 AC	S/T/R	28-3S-16
Use Code**	SINGLE FAMILY (0100)	Tax District	2
*The Description above is not to be used as the Legal Description for this parcel in any legal transaction. **The Use Code is a FL Dept. of Revenue (DOR) code and is not maintained by the Property Appraiser's office. Please contact your city or county Planning & Zoning office for specific zoning information.			

Property & Assessment Values

2023 Certified Values		2024 Working Values	
Mkt Land	\$28,000	Mkt Land	\$30,000
Ag Land	\$0	Ag Land	\$0
Building	\$168,562	Building	\$181,597
XFOB	\$3,092	XFOB	\$3,092
Just	\$199,654	Just	\$214,689
Class	\$0	Class	\$0
Appraised	\$199,654	Appraised	\$214,689
SOH Cap [?]	\$73,506	SOH Cap [?]	\$84,757
Assessed	\$126,148	Assessed	\$129,932
Exempt	13 HX HB	Exempt	13 HX HB
Total Taxable	county:\$0 city:\$0 other:\$0 school:\$0	Total Taxable	county:\$0 city:\$0 other:\$0 school:\$0

Aerial Viewer Pictometry Google Maps

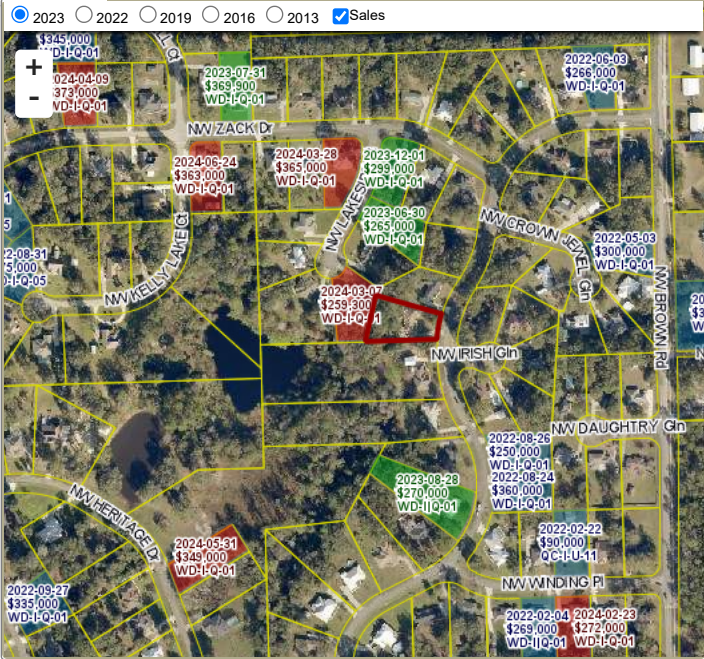

Sales History

Sale Date	Sale Price	Book/Page	Deed	V/I	Qualification (Codes)	RCode
12/1/2009	\$142,000	1185 / 071	WD	I	Q	01
8/29/2006	\$100	1094 / 2170	WD	I	U	01
3/24/2001	\$100	924 / 2164	QC	I	U	01
11/11/1995	\$95,800	813 / 997	WD	I	U	32
11/10/1995	\$11,500	813 / 993	WD	V	U	12

Building Characteristics

Bldg Sketch	Description*	Year Blt	Base SF	Actual SF	Bldg Value
Sketch	SINGLE FAM (0100)	1996	1710	2431	\$181,597

\*Bldg Desc determinations are used by the Property Appraisers office solely for the purpose of determining a property's Just Value for ad valorem tax purposes and should not be used for any other purpose.

Extra Features & Out Buildings

Code	Desc	Year Blt	Value	Units	Dims
0166	CONC,PAVMT	1996	\$3,092.00	2061.00	0 x 0

Land Breakdown

Code	Desc	Units	Adjustments	Eff Rate	Land Value
0100	SFR (MKT)	1.000 LT (0.560 AC)	1.0000/1.0000 1.0000/ /	\$30,000 /LT	\$30,000

Search Result: 1 of 1

© Columbia County Property Appraiser | Jeff Hampton | Lake City, Florida | 386-758-1083

by: GrizzlyLogic.com

The information presented on this website was derived from data which was compiled by the Columbia County Property Appraiser Office solely for the governmental purpose of property assessment. This information should not be relied upon by anyone as a determination of the ownership of property or market value. No warranties, expressed or implied, are provided for the accuracy of the data herein, it's use, or it's interpretation. This website was last updated: 7/4/2024 and may not reflect the data currently on file at our office.