



Mobile Home Permit Worksheet

Installer: Michael Earnest License # IH/1121539

Address of home being installed _____

Manufacturer Town home Length x width 48x28

NOTE: If home is a single wide fill out one half of the blocking plan
If home is a triple or quad wide sketch in remainder of home

I understand Lateral Arm Systems cannot be used on any home (new or used) where the sidewall ties exceed 5 ft 4 in.

Installer's initials ME

Typical pier spacing

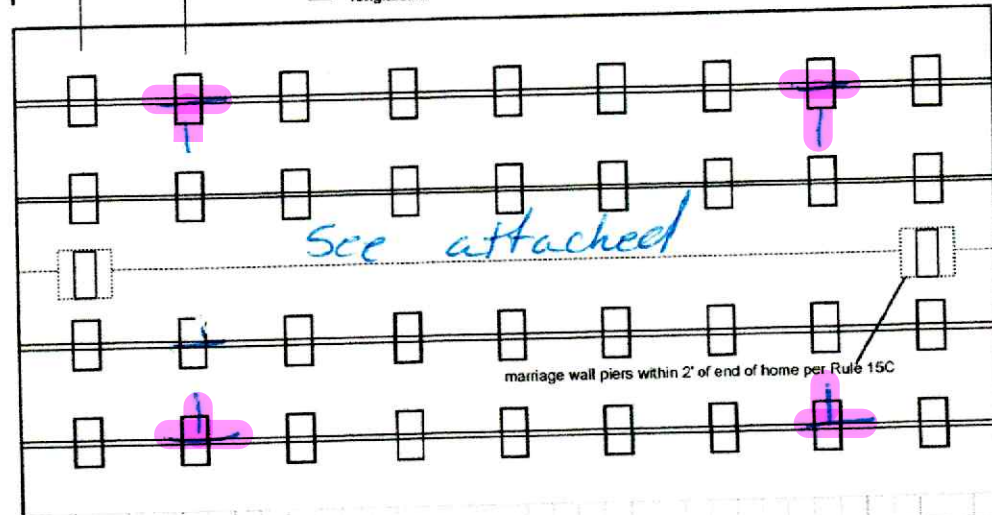
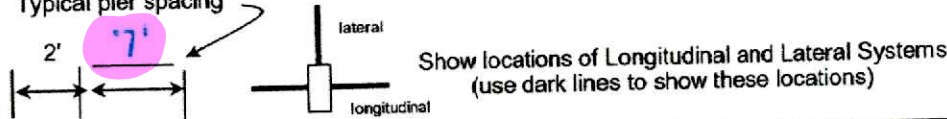

Permit Number: _____ Date: _____

New Home Used Home

Home installed to the Manufacturer's Installation Manual
Home is installed in accordance with Rule 15-C

Single wide Wind Zone II Wind Zone III

Double wide Installation Decal # 125170

Triple/Quad Serial # _____

PIER SPACING TABLE FOR USED HOMES

Load bearing capacity	Footer size (sq in)	16" x 16" (256)	18 1/2" x 18 1/2" (342)	20" x 20" (400)	22" x 22" (484)*	24" X 24" (576)*	26" x 26" (676)
1000 psf		3'	4'	5'	6'	7'	8'
1500 psf		4'6"	6'	7'	8'	8'	8'
2000 psf		6'	8'	8'	8'	8'	8'
2500 psf		7'6"	8'	8'	8'	8'	8'
3000 psf		8'	8'	8'	8'	8'	8'
3500 psf		8'	8'	8'	8'	8'	8'

*interpolated from Rule 15C-1 pier spacing table.

PIER PAD SIZES

I-beam pier pad size 17x25

Perimeter pier pad size 16x16

Other pier pad sizes (required by the mfg.) 16x16

Draw the approximate locations of marriage wall openings 4 foot or greater. Use this symbol to show the piers.

List all marriage wall openings greater than 4 foot and their pier pad sizes below.

Opening	Pier pad size
<u>See attached</u>	

POPULAR PAD SIZES

Pad Size	Sq In
16 x 16	256
16 x 18	288
18.5 x 18.5	342
16 x 22.5	360
17 x 22	374
13 1/4 x 26 1/4	348
20 x 20	400
17 3/16 x 25 3/16	441
17 1/2 x 25 1/2	446
24 x 24	576
26 x 26	676

4 ft 5 ft

ANCHORS

FRAME TIES

within 2' of end of home spaced at 5' 4" oc _____

OTHER TIES

TIEDOWN COMPONENTS

Longitudinal Stabilizing Device (LSD)

Manufacturer Oliver 1101 V System

Longitudinal Stabilizing Device w/ Lateral Arms

Manufacturer Oliver 1101 V System

	Number
Sidewall	<u>Every 5' 4"</u>
Longitudinal	<u>n/a</u>
Marriage Wall	<u>4</u>
Shear Wall	<u>Per factory</u>



Mobile Home Permit Worksheet

POCKET PENETROMETER TEST

The pocket penetrometer tests are rounded down to 1500 psf or check here to declare 1000 lb. soil _____ without testing.

X 1500 X 1500 X 1500

POCKET PENETROMETER TESTING METHOD

1. Test the perimeter of the home at 6 locations.
2. Take the reading at the depth of the footer.
3. Using 500 lb. increments, take the lowest reading and round down to that increment.



X 1500 X 1500 X 1500

TORQUE PROBE TEST

The results of the torque probe test is 285 inch pounds or check here if you are declaring 5' anchors without testing _____. A test showing 275 inch pounds or less will require 5' anchors.

Note: A state approved lateral arm system is being used and 4 ft. anchors are allowed at the sidewall locations. I understand 5' anchors are required at all centerline tie points where the torque test reading is 275 or less and where the mobile home manufacturer may require anchors with 4000 lb. holding capacity.

Installer's initials ME

ALL TESTS MUST BE PERFORMED BY A LICENSED INSTALLER

Installer Name Michael Earnest

Date Tested 12/1/25

ELECTRICAL

Connect electrical conductors between multi-wide units, but not to the main power source. This includes the bonding wire between multi-wide units. Pg. 34

PLUMBING

Connect all sewer drains to an existing sewer tap or septic tank. Pg. 36

Connect all potable water supply piping to an existing water meter, water tap, or other independent water supply systems. Pg. 36

Permit Number: _____

Date: _____

Site Preparation

Debris and organic material removed _____
Water drainage: Natural _____ Swale _____ Pad Other _____

Fastening multi wide units

Floor- Type Fastener: nags Length: 5" Spacing: 20"
Walls- Type Fastener: Wall Length: 3" Spacing: 16"
Roof- Type Fastener: metal Length: 48" Spacing: 2" O.C.

For used homes a min. 30 gauge, 8" wide, galvanized metal strip will be centered over the peak of the roof and fastened with galv. roofing nails at 2" on center on both sides of the centerline.

Gasket (weatherproofing requirement)

I understand a properly installed gasket is a requirement of all new and used homes and that condensation, mold, mildew and buckled marriage walls are a result of a poorly installed or no gasket being installed. I understand a strip of tape will not serve as a gasket.

Installer's initials ME

Type gasket: foam from Factory Installed:
Pg. 13 Between Floors ----- Yes
Between Walls ----- Yes
Bottom of ridge beam ----- Yes

Weatherproofing

The bottom board will be repaired and/or taped. ----- Yes Pg. _____
Siding on units is installed to manufacturer's specifications. ----- Yes
Fireplace chimney installed so as not to allow intrusion of rain water. ----- Yes

Miscellaneous

Skirting to be installed. ----- Yes No _____ N/A _____
Dryer vent installed outside of skirting. ----- Yes No _____ N/A _____
Range downflow vent installed outside of skirting. ----- Yes No _____ N/A
Drain lines supported at 4' intervals. ----- Yes No _____ N/A _____
Electrical crossovers protected. ----- Yes No _____ N/A _____
Other: _____

Installer verifies all information given with this permit worksheet is accurate and true based on the manufacturer's installation instructions and or Rule 15C-1 & 2

Installer's Signature Michael Earnest

Date 12/1/25

Soil bearing 1500 PSF
 using 17x25 abs pads 7' o.c. under I-beam
 using 16x16 abs pads @ perimeter 8' o.c.
 Oliver 1101 V System
 using 4d51 anchors
 on loads over
 3150 #

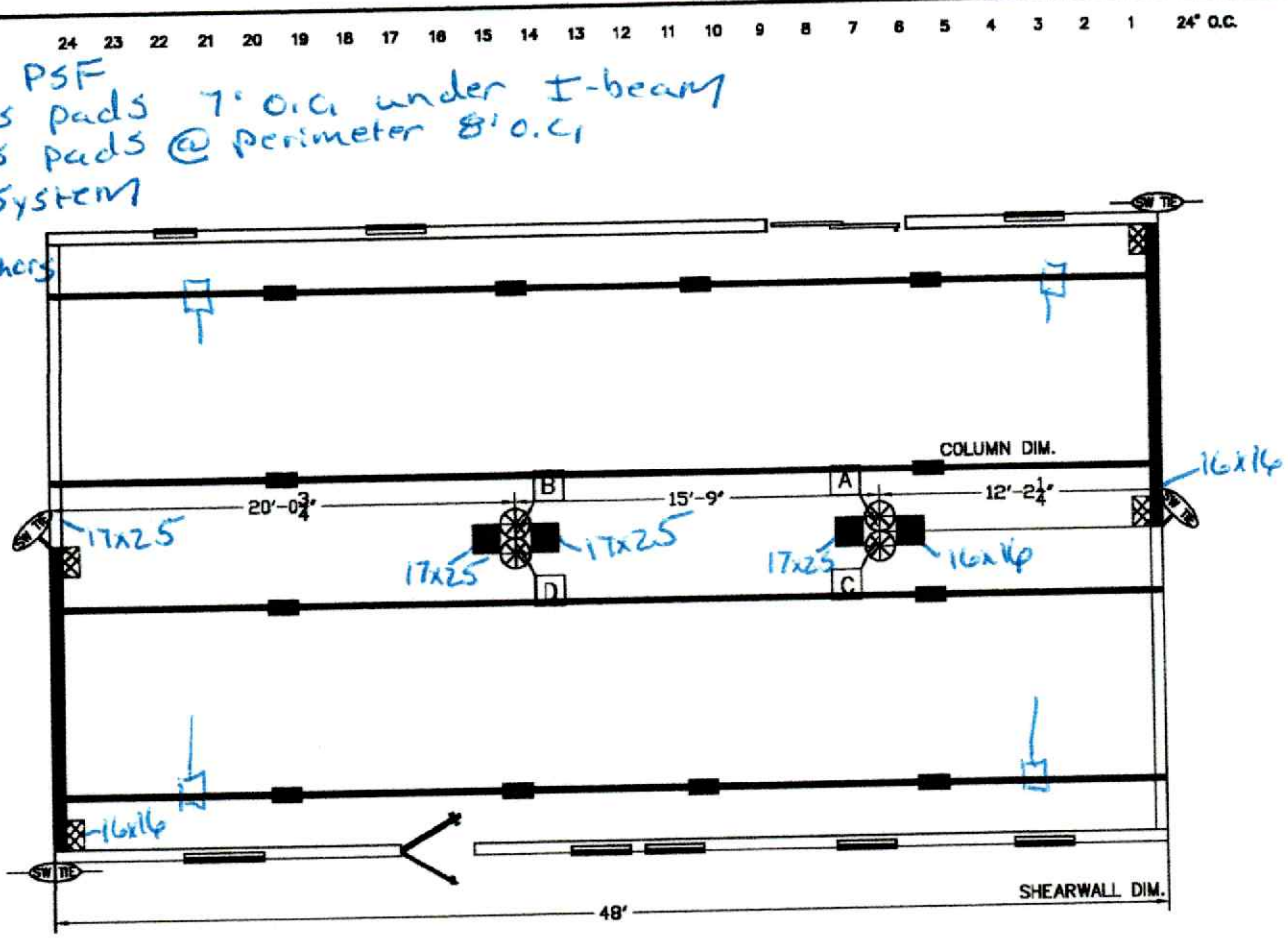

BLOCKING LEGEND:

FLORIDA

- I-BEAM BLOCKING
SEE SOIL BEARING CAPACITY CHARTS FOR SPACING
- COLUMN BLOCKING
SEE SOIL BEARING CAPACITY CHARTS FOR PAD SIZE
- SHEARWALL BLOCKING
- SHEARWALL FRAME TIE
- CENTER LINE TIES
- VERTICAL TIE
MAX. SPACING 5'-4" CENTER TO CENTER
- LONGITUDINAL TIES

- 1) ALL EXTERIOR DOORS, BAY WINDOWS, RECESSED SIDEWALLS AND EXTERIOR WALL OPENINGS 48" OR GREATER. WILL REQUIRE BLOCKING ON EACH SIDE.
- 2) 32' WIDE HOMES REQUIRED TO BE BLOCKED MIN 8'-0" ON CENTER BETWEEN COLUMNS.

TownHomes
 P.O. BOX 1059
 LAKE CITY, FLORIDA 32056

VISION - EXPERIENCE - INTEGRITY - BUILDING YOUR FUTURE

Date: 2-24-25	Revisions	Code:
Dr'n: HLC		
Parent: NEW		
Code: T (25)		

BOOK 2	Model: 28221-688	Print: FLORIDA BLOCKING PLAN
------------------	---------------------	------------------------------------

26'-8" WIDE HOME
SIDEWALL HEIGHT 8'-0"

FRONT

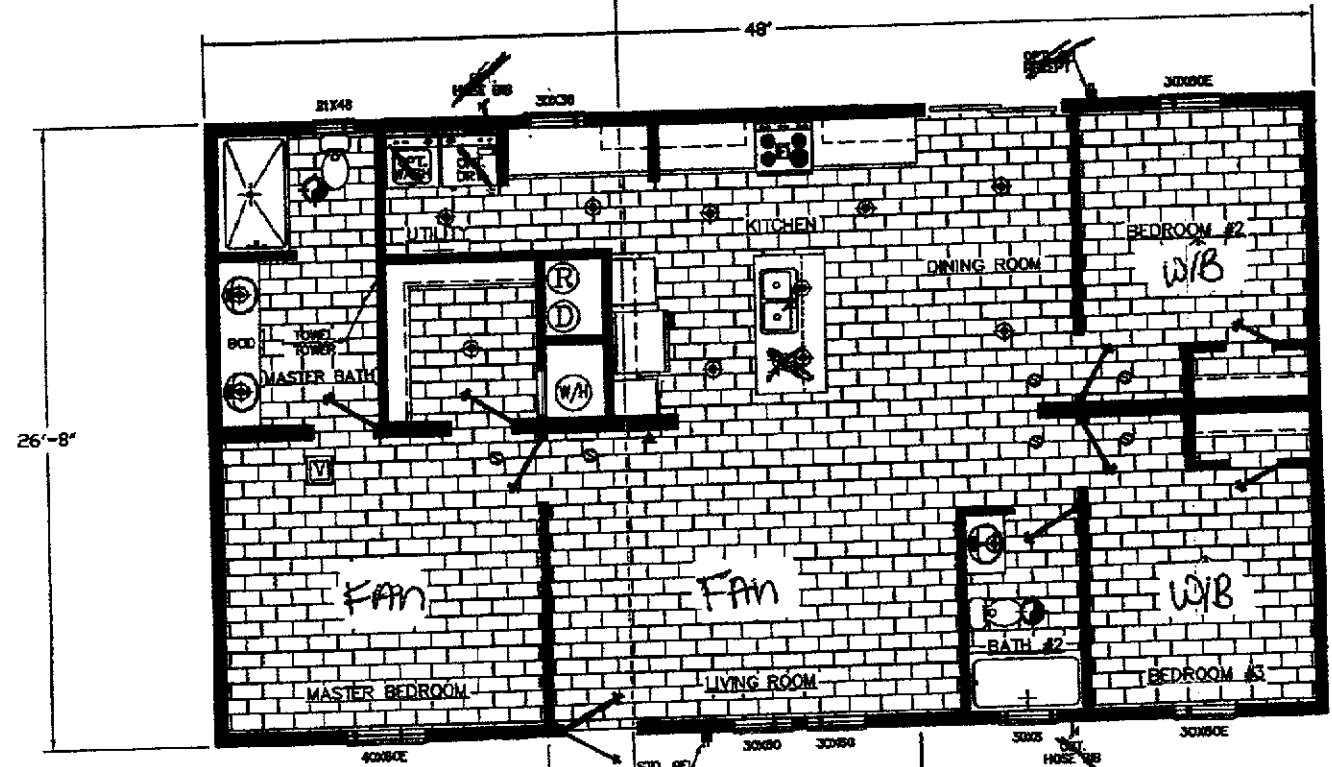

OPTIONAL
16' DORMER

			TownHomes P.O. BOX 1050 LAKE CITY, FLORIDA 32058	
			Date: 2-24-25	
Dr'n: HLC		Revisions		Cad#
Parent: NEW				
Code: T (25)				
1	2	3	Model: 28221-688	Print: 1280 SQ.FT. SALES

License Number: IH / 1121539 / 1 Name: MICHAEL J EARNEST

Order #: 6814	Label #: 125170	Manufacturer:	(Check Size of Home)
Homeowner:		Year Model:	Single _____
Address:		Length & Width:	Double _____
City/State/Zip:		Type Longitudinal System:	Triple _____
Phone #:		Type Lateral Arm System:	HUD Label #:
Date Installed:		New Home: _____ Used Home: _____	Soil Bearing / PSF:
Installed Wind Zone:		Data Plate Wind Zone:	Torque Probe / in-lbs:
Note:			Permit #:

**STATE OF FLORIDA
INSTALLATION CERTIFICATION LABEL**

125170

LABEL # DATE OF INSTALLATION

MICHAEL J EARNEST

NAME

IH / 1121539 / 1 6814

LICENSE # ORDER #

CERTIFIES THAT THE INSTALLATION OF THIS MOBILE HOME IS
IN ACCORDANCE WITH FLORIDA STATUTES 320.8249, 320.8325
AND RULES OF THE HIGHWAY SAFETY AND MOTOR VEHICLES.

INSTRUCTIONS

PLEASE WRITE DATE OF
INSTALLATION AND AFFIX
LABEL NEXT TO HUD LABEL.
USE PERMANENT INK PEN
OR MARKER ONLY.
COMPLETE INFORMATION
ABOVE AND KEEP ON FILE
FOR A MINIMUM OF 2 YEARS.
YOU ARE REQUIRED TO
PROVIDE COPIES WHEN
REQUESTED.

