

FRONT ELEVATION
SCALE: 1/4" = 1'-0"

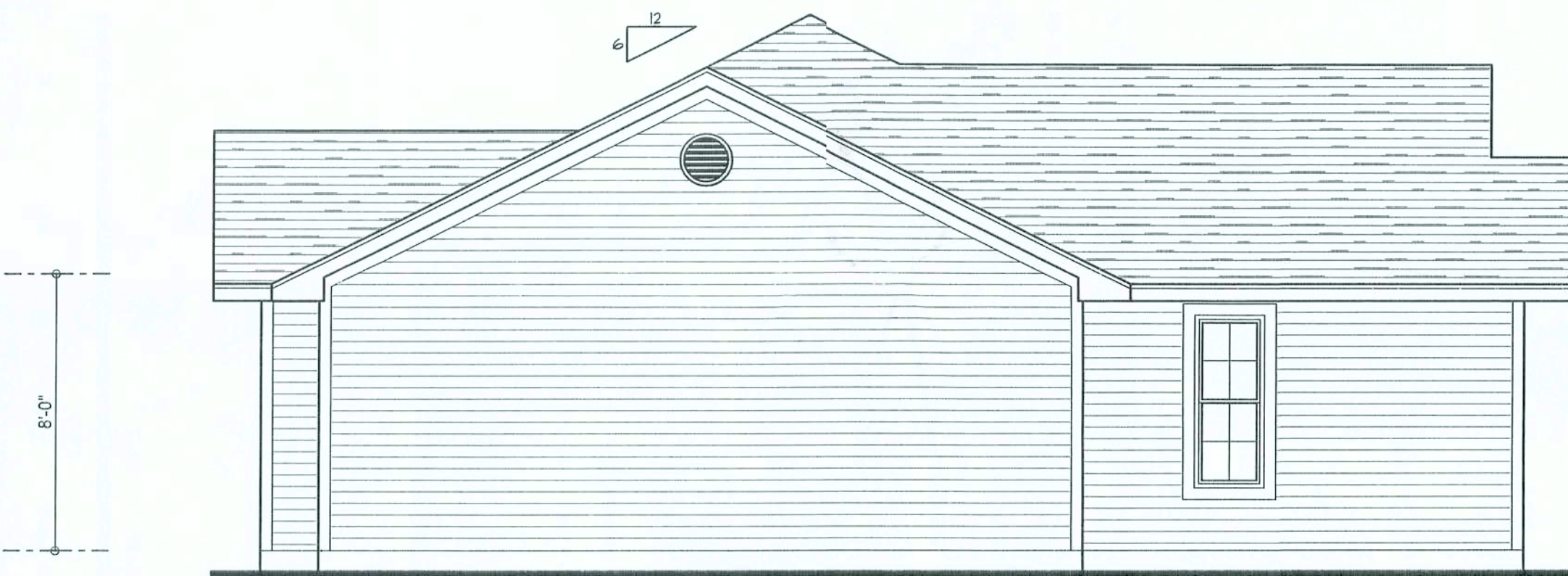

LEFT ELEVATION
SCALE: 1/4" = 1'-0"



RIGHT ELEVATION
SCALE: 1/4" = 1'-0"



REAR ELEVATION
SCALE: 1/4" = 1'-0"

INDEX TO SHEETS

SHEET A-1	EXTERIOR ELEVATIONS & SITE PLAN
SHEET A-2	FLOOR PLAN & DESIGN WALL SECTION
SHEET A-3	ELECTRICAL PLAN
SHEET A-4	FOUNDATION PLAN
SHEET S-1	WIND LOAD ENGINEERING

REVISIONS

SOFTPLAN
ARCHITECTURAL DESIGN SOFTWARE

REQUIRED ROOF VENTILATION:

AS PER FLORIDA BUILDING CODE 2309.7

RIDGE VENT
MIN. 50% TOTAL VENT AREA
LOCATED IN THE UPPER PORTION OF ATTIC (MIN. 3" ABOVE EAVE)
1781 S.F. / 300 x 50% = 2.96 S.F. RIDGE VENT AREA REQUIRED
26.9 FEET OF RIDGE VENT REQUIRED

SOFFIT VENT
1781 S.F. / 300 x 50% = 2.96 S.F. SOFFIT VENT AREA REQUIRED
98.9 FEET OF SOFFIT VENT REQUIRED

BUILDER MUST VERIFY THE FOLLOWING MINIMUM NET FREE VENT AREAS:

1. RIDGE VENTS = 16 IN2/FT (.11 FT2/FT)
2. OFF-RIDGE VENTS = .70 FT2 PER 4' UNIT
3. SOFFIT VENTS = 4.3 IN2/FT (.03 FT2/FT)

WINDLOAD ENGINEER: Mark Discoway,
PE No. 53915, F06B88, Lake City, FL
32056, 386-754-549

DIMENSIONS:
Stated dimensions approximate scaled
dimensions. Refer all questions to
Mark Discoway, P.E. for resolution.
Do not proceed without clarification.

COPYRIGHTS AND PROPERTY RIGHTS:
Mark Discoway, P.E. hereby expressly reserves
its common law copyrights and property right in
these instruments of service. This document is
not to be reproduced, altered or copied in any
form or manner without first the express written
permission and consent of Mark Discoway.

CERTIFICATION: These plans and
"Windload Engineering", Sheet S-1, attached,
comply with Florida Building Code 2004,
Section 1609 wind loads, to the best of my
knowledge.

LIMITATION: This design is valid for one
building at specific location. In case of conflict,
structural requirements, scope of work, and
builder responsibility on sheet S-1 control.

MARK DISCOWAY
PE, 53915

Mark Discoway
12/20/05
SEAL

Shirley Hitson

Spec: House
Lot 10 Shady Oaks S/D

ADDRESS:
Lot 10 Shady Oaks S/D
Columbia County, Florida

Mark Discoway P.E.
P.O. Box 868
Lake City, Florida 32026
Phone: (386) 754 - 5419
Fax: (386) 269 - 4871

PRINTED DATE:
December 08, 2005

DRAWN BY:
David Discoway

CHECKED BY:
David Discoway

DESIGNED BY:
David Discoway

FINALS DATE:
08 / Dec / 05

JOB NUMBER:
51232

DRAWING NUMBER
A-1

OF 1 SHEETS

Office Copy

REVISIONS

SOFTPLAN
ARCHITECTURAL DESIGN SOFTWARE

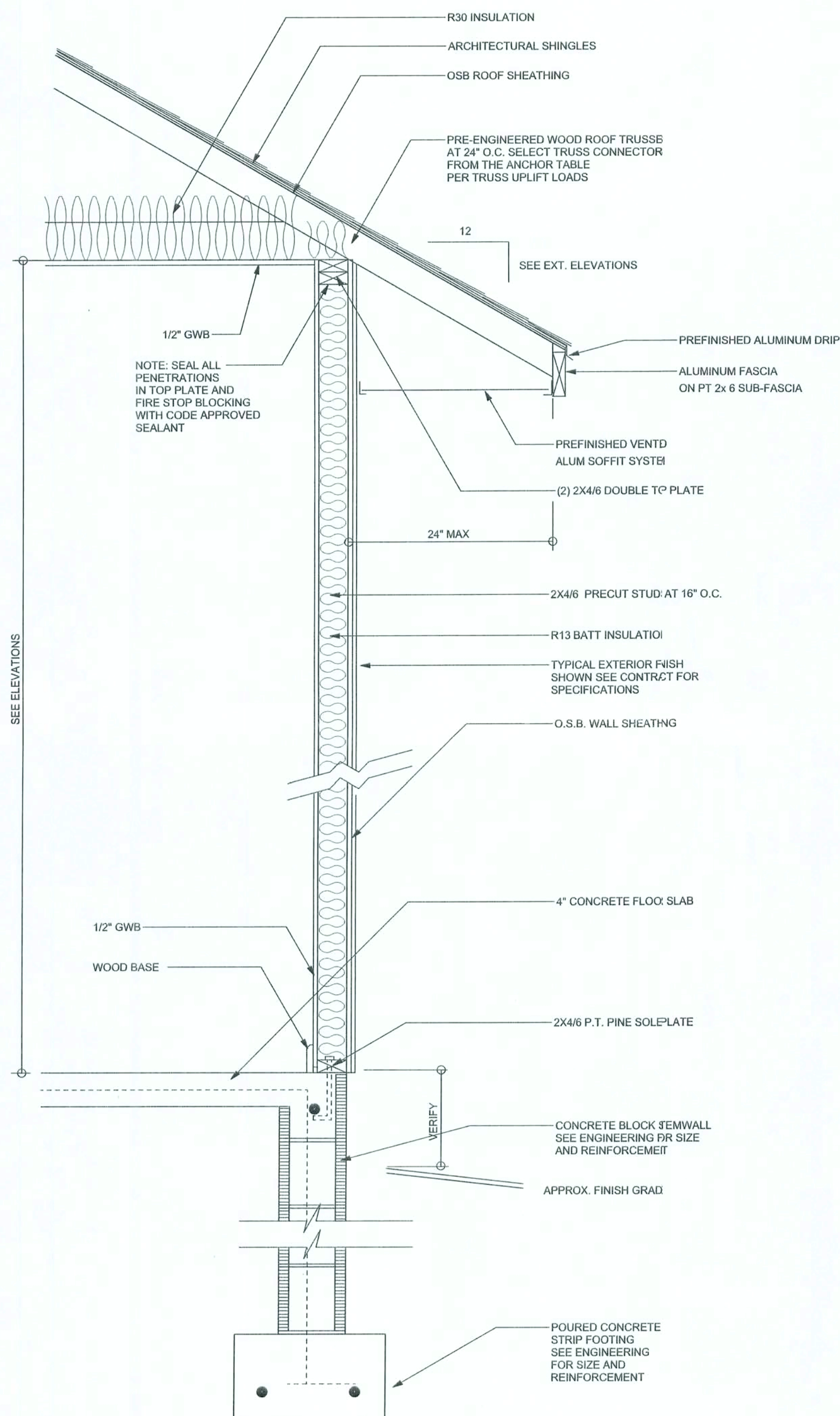

TYPICAL DESIGN WALL SECTION
NON - STRUCTURAL DATA

SCALE: 1\"/>

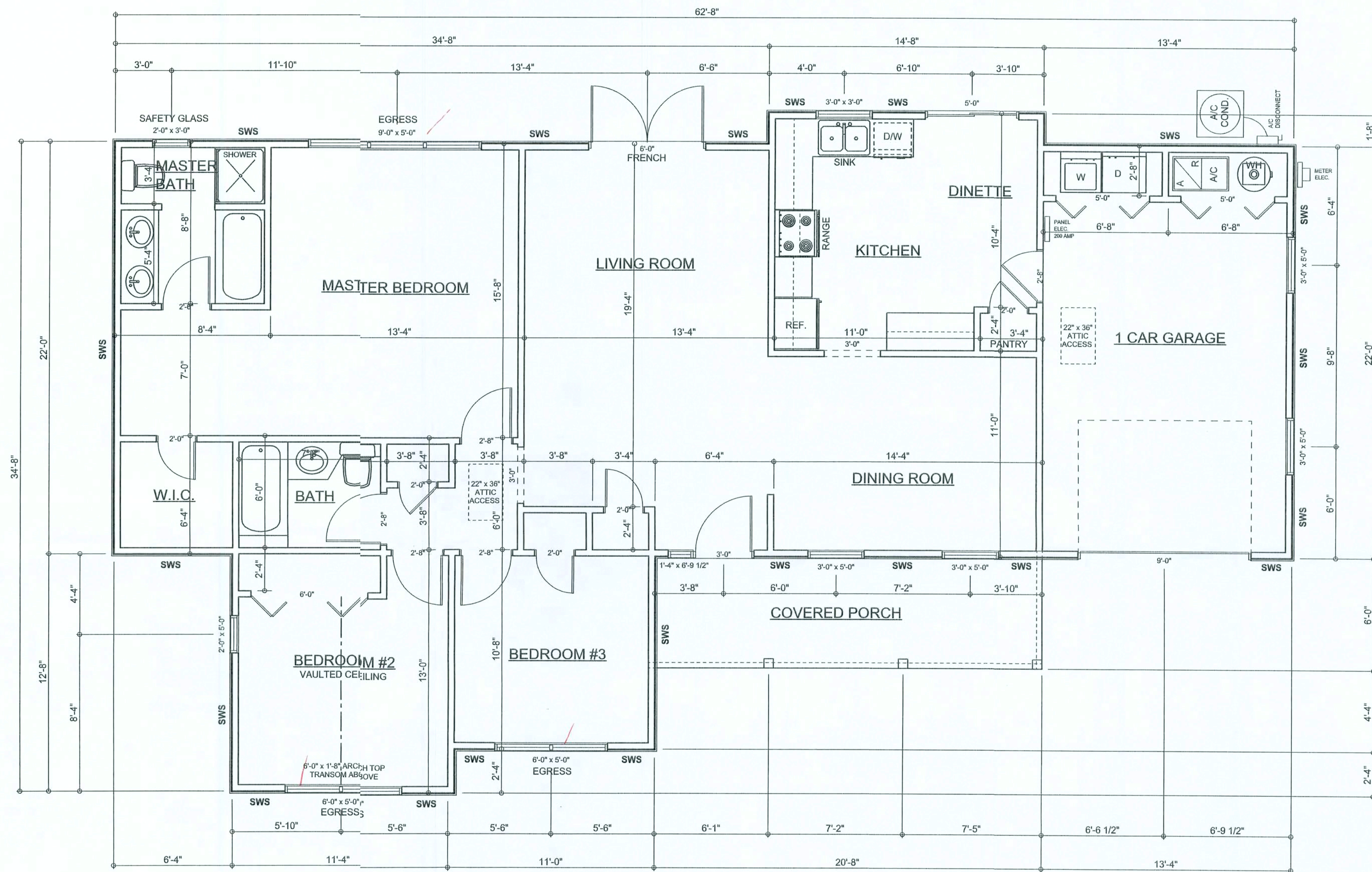

FLOOR PLAN

SCALE: 1/4\"/>

ALL CEILING HEIGHTS 8'-0\"/>

SWS = SHEARWALL SEGMENTS

Garage fire separations shall comply with the following:
1. The private garage shall be separated from the dwelling unit and its attic area by means of a minimum 5/8-inch (12.7 mm) gypsum board applied to the garage side. Garages beneath habitable rooms shall be separated from all habitable rooms above by not less than 5/8-inch Type X gypsum board or equivalent. Door openings between a private garage and the dwelling unit shall be equipped with either solid wood doors, or solid or honeycomb core steel doors not less than 1 3/8 inches (34.9 mm) thick, or doors in compliance with Section 715.3.3. Openings from a private garage directly into a room used for sleeping purposes shall not be permitted.
2. Ducts in a private garage and ducts penetrating the walls or ceilings separating the dwelling unit from the garage shall be constructed of a minimum 0.015-inch (0.48 mm) sheet steel and shall have no openings into the garage.
3. A separation is not required between a Group R-3 and U carport provided the carport is entirely open on two or more sides and there are not enclosed areas above.

AREA SUMMARY

LIVING AREA	1364	S. F.
GARAGE AREA	293	S. F.
PORCH AREA	124	S. F.
TOTAL AREA	1781	S. F.

WINDLOAD ENGINEER: Mark Disoway,
PE No. 53915, F08 868, Lake City, FL
32066, 386-7545419

DIMENSIONS:
Stated dimensions supersede scaled dimensions. Rear all questions to Mark Disoway P.E. for resolution. Do not proceed without clarification.

COPYRIGHTS AND PROPERTY RIGHTS:
Mark Disoway P.E. hereby expressly reserves its common law copyrights and property right in these instruments of service. This document is not to be reproduced, altered or copied in any form or manner without first the express written permission and consent of Mark Disoway.

CERTIFICATION: These plans and "Windload Engineering", Sheet S-1, attached, comply with Florida Building Code 2004, Section 1609 wind loads, to the best of my knowledge.

LIMITATION: The design is valid for one building at specified location. In case of conflict, structural requirements, scope of work, and builder responsibilities on sheet S-1 control.

MARK DISOWAY
P.E. 53915

Mark Disoway
08 Dec 07
SEAL

Shirley Hitson

Spec House
Lot 10 Shady Oaks S/D

ADDRESS:
Lot 10 Shady Oaks S/D
Columbia County, Florida

Mark Disoway P.E.
P.O. Box 868
Lake City, Florida 32026
Phone: (386) 754 - 5419
Fax: (386) 269 - 4871

PRINTED DATE:
December 08, 2005

DRAWN BY: David Disoway

DESIGNED BY: *David Disoway*

FINALS DATE:
08 / Dec / 05

JOE NUMBER:
511232

DRAWING NUMBER

A-2

OF 5 SHEETS

REVISIONS

SOFTPLAN
ARCHITECTURAL DESIGN SOFTWARE

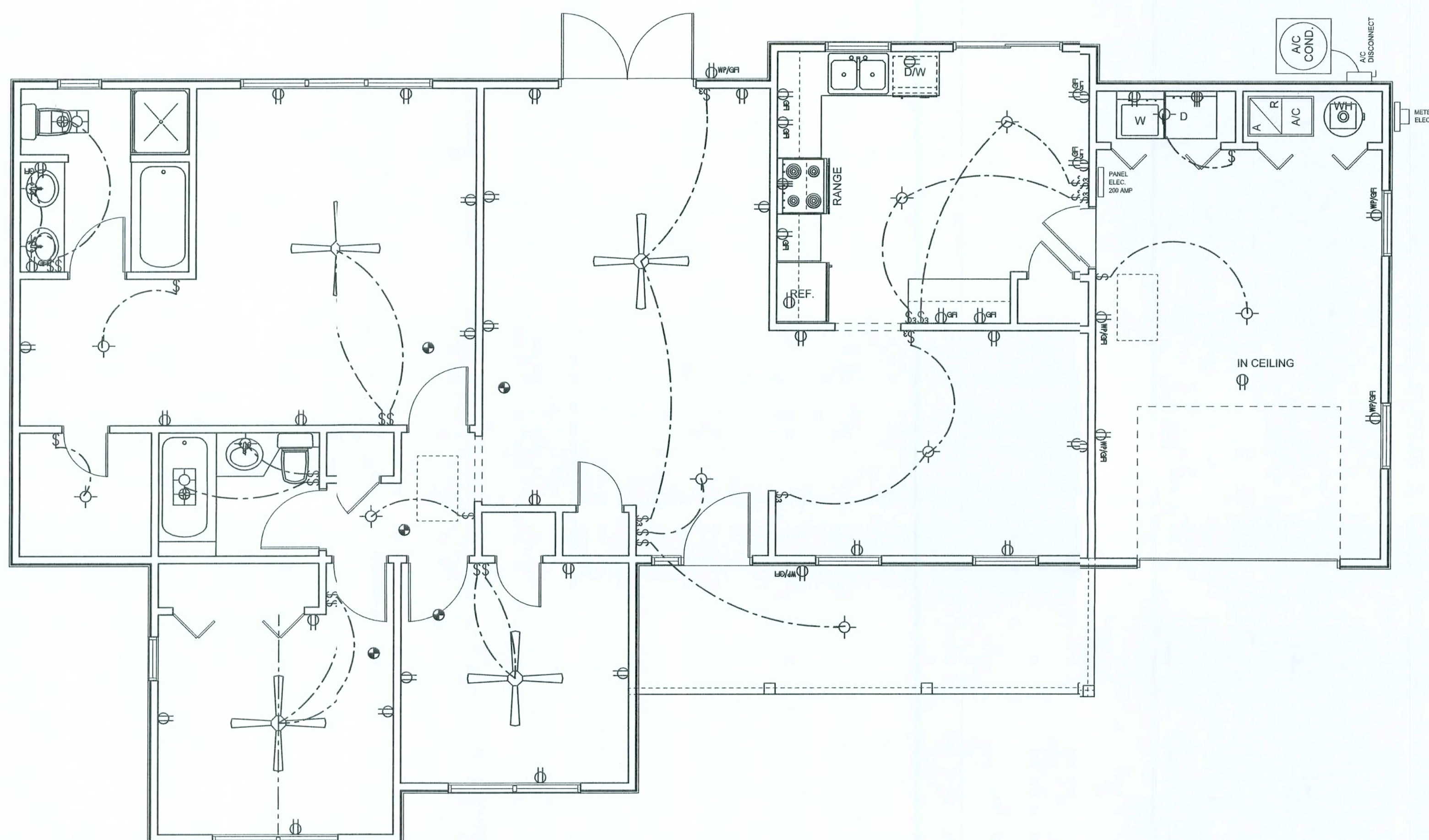

ELECTRICAL PLAN
SCALE: 1/4" = 1'-0"

ELECTRICAL PLAN NOTES

- E -1 WIRE ALL APPLIANCES, HVAC UNITS AND OTHER EQUIPMENT PER MANUF. SPECIFICATIONS.
- E -2 CONSULT THE OWNER FOR THE NUMBER OF SEPERATE TELEPHONE LINES TO BE INSTALLED.
- E -3 ALL INSTALLATIONS SHALL BE PER NAT'L. ELECTRIC CODE.
- E -4 ALL SMOKE DETECTORS SHALL BE 120V W/ BATTERY BACKUP OF THE PHOTOELECTRIC TYPE, AND SHALL BE INTERLOCKED TOGETHER. INSTALL INSIDE AND NEAR ALL BEDROOMS.
- E -5 TELEPHONE, TELEVISION AND OTHER LOW VOLTAGE DEVICES OR OUTLETS SHALL BE AS PER THE OWNER'S DIRECTIONS, & IN ACCORDANCE W/ APPLICABLE SECTIONS OF NEC-LATEST EDITION.
- E -6 ELECTRICAL CONTR SHALL BE RESPONSIBLE FOR THE DESIGN & SIZING OF ELECTRICAL SERVICE AND CIRCUITS.
- E -7 ENTRY OF SERVICE (UNDERGROUND OR OVERHEAD) TO BE DETERMINED BY POWER COMPANY.
- E -8 ALL BEDROOM RECEPTACLES SHALL BE AFCI (ARC FAULT CIRCUIT INTERRUPT)
- E -9 ALL OUTLETS TO BE LOCATED ABOVE BASE FLOOD ELEVATION

Overcurrent protection device shall be installed on the exterior of structures to serve as a disconnecting means. Conductors used from the exterior disconnecting means to a panel or sub panel shall have four-wire conductors, of which one conductor shall be used as an equipment ground.

ELECTRICAL LEGEND

	CEILING FAN (PRE-WIRE FOR LIGHT KIT)
	DOUBLE SECURITY LIGHT
	2X4 FLUORESCENT LIGHT FIXTURE
	RECESSED CAN LIGHT
	BATH EXHAUST FAN WITH LIGHT
	BATH EXHAUST FAN
	LIGHT FIXTURE
	DUPLEX OUTLET
	220v OUTLET
	GFI DUPLEX OUTLET
	SMOKE DETECTOR
	WALL SWITCH
	3 WAY WALL SWITCH
	4 WAY WALL SWITCH
	WATER PROOF GFI OUTLET
	PHONE JACK
	TELEVISION JACK
	GARAGE DOOR OPENER
	WALL HEATER

WINDOW ENGINEER: Mark Disoway,
PE No.53915, P4B 868, Lake City, FL,
32066, 386-754-419

DIMENSIONS:
Stated dimensions supersede scaled dimensions. Refr all questions to Mark Disoway, P.E. for resolution. Do not proceed without clarification.

COPYRIGHTS AND PROPERTY RIGHTS:
Mark Disoway, P.E. hereby expressly reserves its common law copyright and property right in these instrument of service. This document is not to be reproduced, altered or copied in any form or manner without first the express written permission and consent of Mark Disoway.

CERTIFICATION: These plans and "Window Engineering", Sheet S-1, attached, comply with Florida Building Code 2004, Section 1609 w/1 loads, to the best of my knowledge.

LIMITATION: This design is valid for one building at specified location. In case of conflict, structural requirements, scope of work, and builder responsibilities on sheet S-1 control.

MRB DISOWAY
P.E. 53915

Mark Disoway
08 DEC 05
SEAL

Shiley Hitson

Spec House
Lot 10 Shady Oaks S/D

ADDRESS:
Lot 10 Shady Oaks S/D
Columbia County, Florida

Mark Disoway P.E.
P.O. Box 868
Lake City, Florida 32026
Phone: (386) 754 - 5419
Fax: (386) 269 - 4871

PRINTED DATE:
December 08, 2005

DRAWN BY: David Disoway

CHECKED BY: David Disoway

DESIGNED BY: David Disoway

FINALS DATE:
08 / Dec / 05

JOB NUMBER:
\$11232

DRAWING NUMBER
A-3
OF 5 SHEETS

REVISIONS

SCFPLAN
ARCHITECTURAL DESIGN SOFTWARE

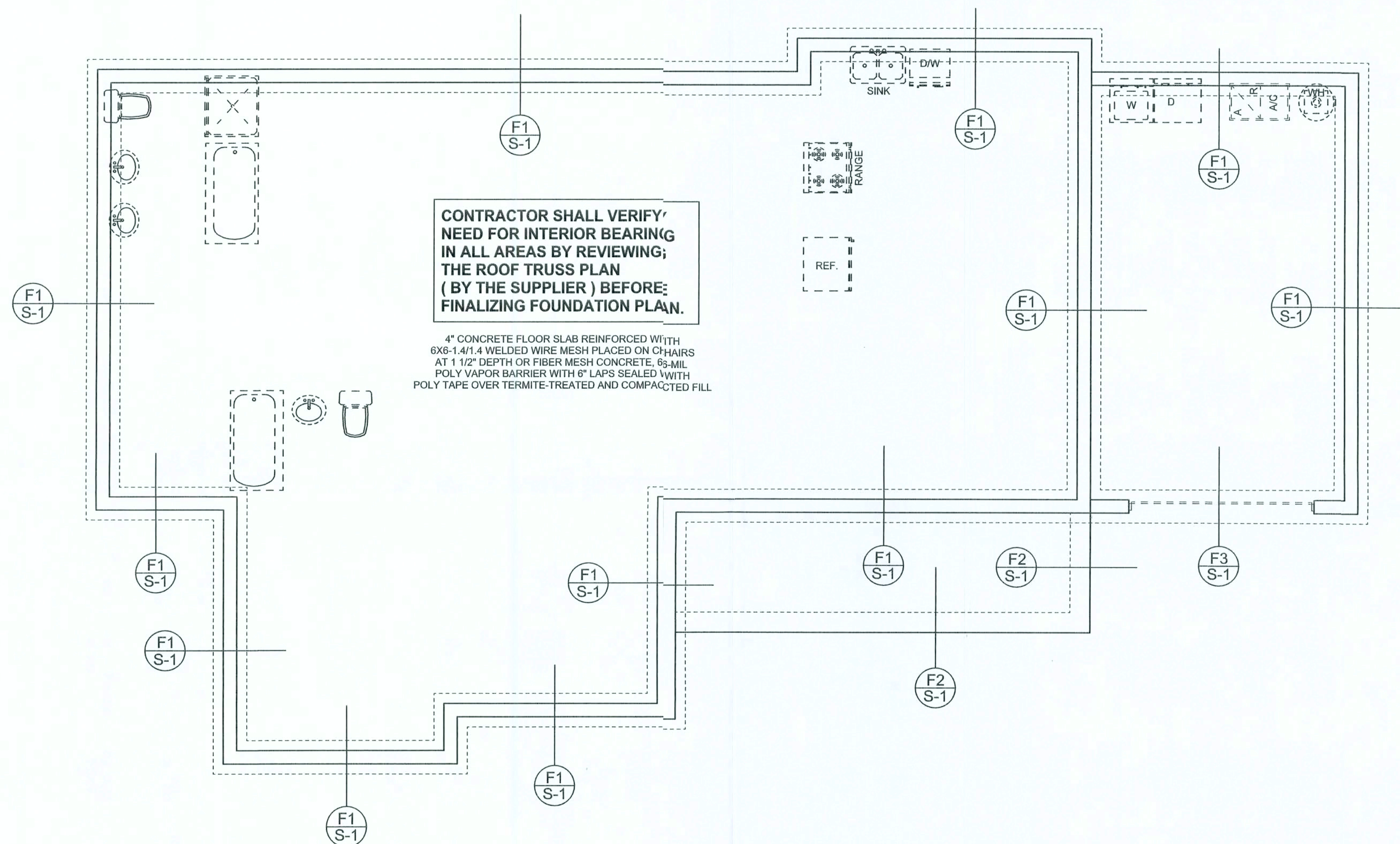

FOUNDATION PLAN

SCALE: 1/4" = 1'-0"

DIMENSIONS ON STRUCTURAL SHEETS ARE NOT EXACT. REFER TO ARCHITECTURAL FLOOR PLAN FOR ACTUAL DIMENSIONS

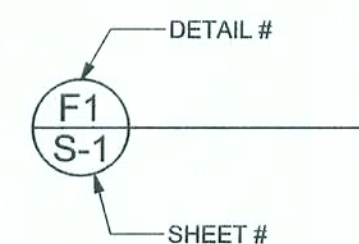

WINDLOAD ENGINEER: Mark Disosway,
P.E. No. 53915, FDB 868, Lake City, FL
32056, 386-7545419

DIMENSIONS:
Stated dimensions supersede scaled dimensions. Res. all questions to Mark Disosway P.E. for resolution. Do not proceed without clarification.

COPYRIGHTS AND PROPERTY RIGHTS:
Mark Disosway P.E. hereby expressly reserves his common law copyrights and property right in these instruments of service. This document is not to be reproduced, altered or copied in any form or manner without first the express written permission and consent of Mark Disosway.

CERTIFICATION: These plans and "Windload Engineering", Sheet S-1, attached, comply with Florida Building Code 2004, Section 1609 wind loads, to the best of my knowledge.

LIMITATION: The design is valid for one building at specified location. In case of conflict, structural requirements, scope of work, and builder responsibilities on sheet S-1 control.

MARK DISOSWAY
P.E. 53915

Mark Disosway
30 DEC 05
SEAL

Shirley Hitson

Spec House
Lot 10 Shady Oaks S/D

ADDRESS:
Lot 10 Shady Oaks S/D
Columbia County, Florida

Mark Disosway P.E.
P.O. Box 868
Lake City, Florida 32026
Phone: (386) 754 - 5419
Fax: (386) 269 - 4871

PRINTED DATE:
December 08, 2005

DRAWN BY: David Disosway CHECKED BY:

DESIGNED BY:
Davia Disosway

FINALS DATE:
08 / Dec / 05

JOE NUMBER:
511232

DRAWING NUMBER
A-4

OF 5 SHEETS

