

STATE OF FLORIDA  
DEPARTMENT OF ENVIRONMENTAL PROTECTION  
APPLICATION FOR CONSTRUCTION PERMIT

1"=40'

Permit Application Number

23-0370

Botana

PART II - SITEPLAN

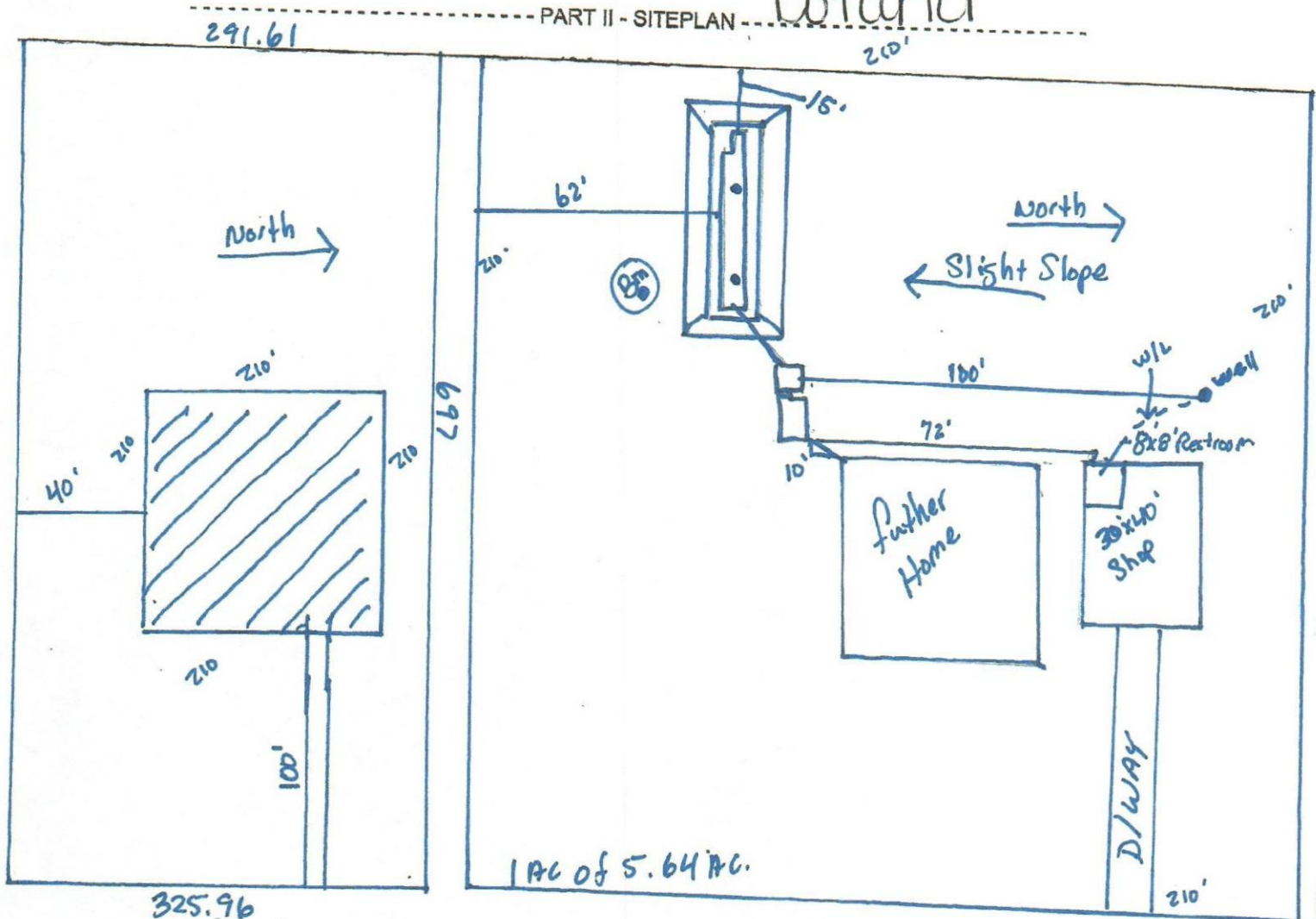

Notes:

Site Plan submitted by: Robert Ford 999 Date: 5-15-2023

Plan Approved

Not Approved

By

Date 5/19/23

County Health Department

ALL CHANGES MUST BE APPROVED BY THE COUNTY HEALTH DEPARTMENT

DEP 4015, 06-21-2022 (Obsoletes previous editions which may not be used)

Incorporated: 62-6.004, F.A.C.



STATE OF FLORIDA  
DEPARTMENT OF ENVIRONMENTAL PROTECTION  
ONSITE SEWAGE TREATMENT AND DISPOSAL  
SYSTEM (OSTDS)

PERMIT NO. 23-0370  
DATE PAID: 5/16/23  
FEE PAID: 310.00  
RECEIPT #: 1965990

APPLICATION FOR CONSTRUCTION PERMIT

APPLICATION FOR:

☒ New System ☐ Existing System ☐ Holding Tank ☐ Innovative  
☐ Repair ☐ Abandonment ☐ Temporary ☐

APPLICANT: RAUL BOTANA

EMAIL: nflsepticTank@comcast.net

AGENT: ROBERT FORD III- NORTH FLORIDA SEPTIC TANK INC

TELEPHONE: 386-755-6372

MAILING ADDRESS: 741 SE STATE ROAD 100, LAKE CITY FL 32025

TO BE COMPLETED BY APPLICANT OR APPLICANT'S AUTHORIZED AGENT. SYSTEMS MUST BE CONSTRUCTED BY A PERSON LICENSED PURSUANT TO 489.105(3) (m) OR 489.552, FLORIDA STATUTES. IT IS THE APPLICANT'S RESPONSIBILITY TO PROVIDE DOCUMENTATION OF THE DATE THE LOT WAS CREATED OR PLATTED (MM/DD/YY) IF REQUESTING CONSIDERATION OF STATUTORY GRANDFATHER PROVISIONS.

PROPERTY INFORMATION

OSTDS REMEDIATION PLAN? ☒ Y / ☐ N

LOT: 6 BLOCK: PHS1 SUBDIVISION: INDIAN RIDGE PLATTED: \_\_\_\_\_

PROPERTY ID #: 32-2S-16-01809-106 ZONING: \_\_\_\_\_ I/M OR EQUIVALENT: ☒ Y / ☐ N

PROPERTY SIZE: 5.64 ACRES WATER SUPPLY: ☒ PRIVATE PUBLIC ☐ <=2000GPD ☐ >2000GPD

IS SEWER AVAILABLE AS PER 381.0065, FS? ☒ Y / ☐ N DISTANCE TO SEWER: \_\_\_\_\_ FT

PROPERTY ADDRESS: 132 NW TOMOKA CT, LAKE CITY FL

DIRECTIONS TO PROPERTY: \_\_\_\_\_

BUILDING INFORMATION

☒ RESIDENTIAL

☐ COMMERCIAL

Unit No.	Type of Establishment	No. of Bedrooms	Building Area Sqft	Commercial/Institutional System Design Table I, Chapter 62-6, FAC
1	SHOP	BX8 BATHROOM	1200	<del>40'x60' = 2400</del>
2	8'x8' Restroom		1200	30'x40'
3				
4				

☐ Floor/Equipment Drains ☐ Other (Specify) \_\_\_\_\_

SIGNATURE: Robert Ford III

DATE: 5.15.2023

DEP 4015, 06-21-2022 (Obsoletes previous editions which may not be used)

Incorporated 62-6.004, FAC





STATE OF FLORIDA  
DEPARTMENT OF HEALTH  
ONSITE SEWAGE TREATMENT AND DISPOSAL  
SYSTEM

PERMIT #: 12-SC-2708321  
APPLICATION #: AP1965990  
DATE PAID: 5/16/23  
FEE PAID: 310.00  
RECEIPT #: \_\_\_\_\_  
DOCUMENT #: PR1939652

CONSTRUCTION PERMIT FOR: OSTDS New

APPLICANT: RAUL\*\*23-0370 BOTANA

PROPERTY ADDRESS: 132 NW TOMOKA Lake City, FL 32055

LOT: 6 BLOCK: \_\_\_\_\_ SUBDIVISION: INDIAN RIDGE PH-1

PROPERTY ID #: 01809-106 [SECTION, TOWNSHIP, RANGE, PARCEL NUMBER]  
[OR TAX ID NUMBER]

SYSTEM MUST BE CONSTRUCTED IN ACCORDANCE WITH SPECIFICATIONS AND STANDARDS OF SECTION 381.0065, F.S., AND CHAPTER 64E-6, F.A.C. DEPARTMENT APPROVAL OF SYSTEM DOES NOT GUARANTEE SATISFACTORY PERFORMANCE FOR ANY SPECIFIC PERIOD OF TIME. ANY CHANGE IN MATERIAL FACTS, WHICH SERVED AS A BASIS FOR ISSUANCE OF THIS PERMIT, REQUIRE THE APPLICANT TO MODIFY THE PERMIT APPLICATION. SUCH MODIFICATIONS MAY RESULT IN THIS PERMIT BEING MADE NULL AND VOID. ISSUANCE OF THIS PERMIT DOES NOT EXEMPT THE APPLICANT FROM COMPLIANCE WITH OTHER FEDERAL, STATE, OR LOCAL PERMITTING REQUIRED FOR DEVELOPMENT OF THIS PROPERTY.

SYSTEM DESIGN AND SPECIFICATIONS

T [ 900 ] GALLONS / GPD Septic Tank CAPACITY  
A [ ] GALLONS / GPD N/A CAPACITY  
N [ ] GALLONS GREASE INTERCEPTOR CAPACITY [MAXIMUM CAPACITY SINGLE TANK:1250 GALLONS]  
K [ 150 ] GALLONS DOSING TANK CAPACITY [ 33.00 ] GALLONS @ [ 6 ] DOSES PER 24 HRS #Pumps [ 1 ]

D [ 250 ] SQUARE FEET Drainfield SYSTEM  
R [ ] SQUARE FEET N/A SYSTEM

A TYPE SYSTEM: [ ] STANDARD [ ] FILLED [X] MOUND [ ]

I CONFIGURATION: [X] TRENCH [ ] BED [ ]

N  
F LOCATION OF BENCHMARK: oak tree S. of site.

I ELEVATION OF PROPOSED SYSTEM SITE [ 24.00 ] [ INCHES ] FT [ ] [ ABOVE / BELOW ] BENCHMARK/REFERENCE POINT

E BOTTOM OF DRAINFIELD TO BE [ 17.00 ] [ INCHES ] FT [ ] [ ABOVE / BELOW ] BENCHMARK/REFERENCE POINT

L  
D FILL REQUIRED: [ 25.00 ] INCHES EXCAVATION REQUIRED: [ 0.00 ] INCHES

O The system is sized for 1 bedrooms with a maximum occupancy of 2 persons (2 per bedroom), for a total estimated flow of 200 gpd. Performing Lift Dosing.

T Pumps must be certified as suitable for distributing sewage effluent.

H Contractpr states customer want 1200 gal. septic tank, 300 gal. dosing tank, 575sqft of primary drainfield.

E

R

SPECIFICATIONS BY: Robert W Ford

TITLE: [Signature]

APPROVED BY: [Signature]  
Eustin W Jones

TITLE: Environmental Specialist II

Columbia CHD

DATE ISSUED: 05/23/2023

EXPIRATION DATE: 11/23/2024

DH 4016, 08/09 (Obsoletes all previous editions which may not be used)

Incorporated: 64E-6.003, FAC

Page 1 of 3