

Thomas M. Kelaher, P.E.  
Structural Consultants  
Florida Rg. No 40159  
1108 S.E. 14th Terrace  
Deerfield Beach, FL 33441  
Phone (954) 360.9628  
Fax (954) 360.0173  
tkelahe engr@comcast.net

Dana & Carol (Wendy) Anderson  
Residence

SW Meadowlands Drive  
Lake City, Florida

No.	Description	Date

Proposed Residence

Plumbing - Sanitary  
Plan

Project number	24-045
Date	12/25/2024
Drawn by	A.O.
Checked by	T.K.

P100

Scale	1/4" = 1'-0"
-------	--------------

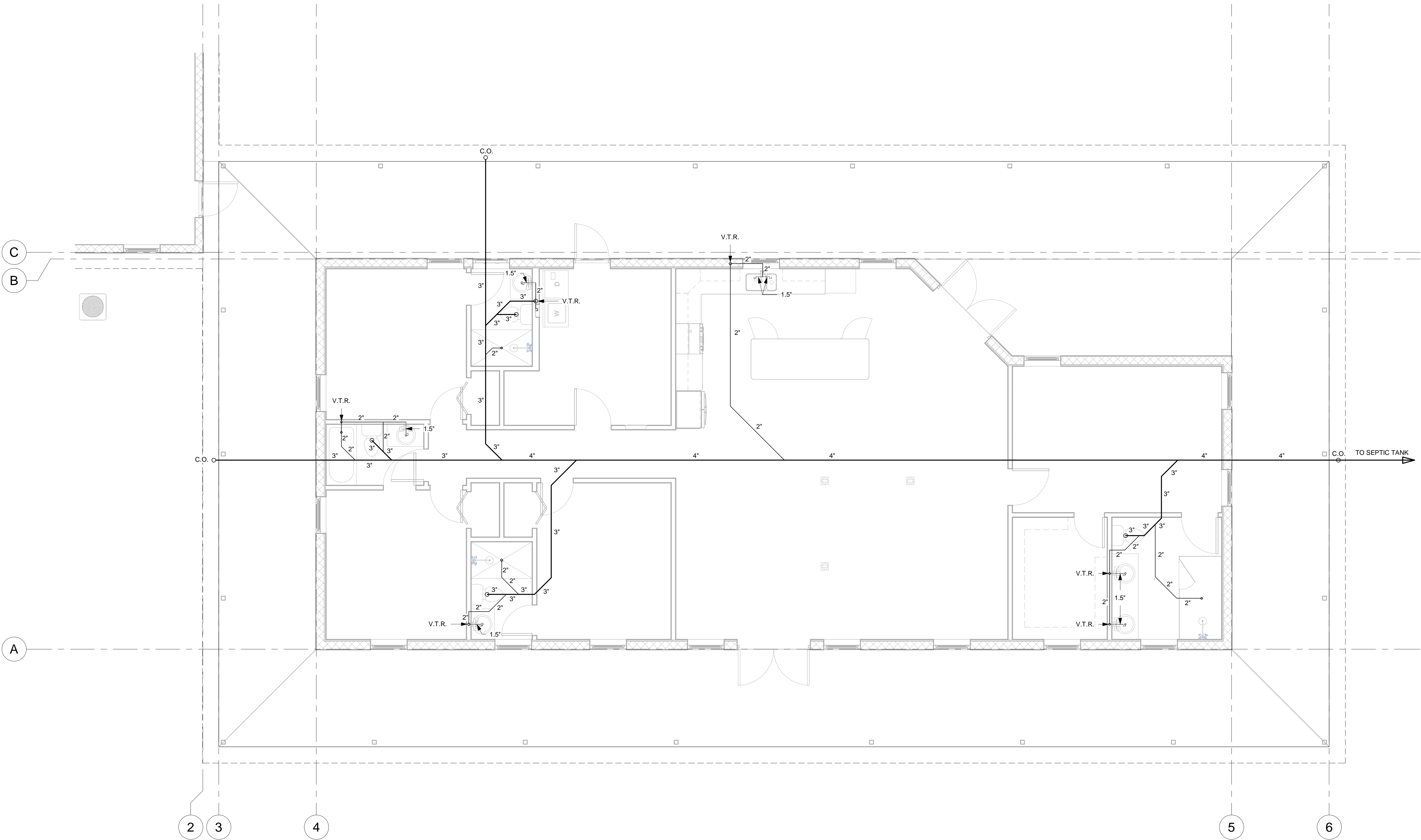

1 Plumbing Plan - Sanitary  
1/4" = 1'-0"