



STATE OF FLORIDA  
DEPARTMENT OF HEALTH  
ONSITE SEWAGE TREATMENT AND DISPOSAL  
SYSTEM

PERMIT #: 12-SC-2966673  
APPLICATION #: AP2118101  
DATE PAID: 8/1/24  
FEE PAID: 310.00  
RECEIPT #: \_\_\_\_\_  
DOCUMENT #: PR2140668

CONSTRUCTION PERMIT FOR: OSTDS New  
APPLICANT: MICHELLE\*\*24-0621 ADAMS  
PROPERTY ADDRESS: SW BATTLE Fort White, FL 32038  
LOT: 78 BLOCK: \_\_\_\_\_ SUBDIVISION: Shiloh Ridge Unrecorded  
PROPERTY ID #: 04226-178 [SECTION, TOWNSHIP, RANGE, PARCEL NUMBER]  
[OR TAX ID NUMBER]

SYSTEM MUST BE CONSTRUCTED IN ACCORDANCE WITH SPECIFICATIONS AND STANDARDS OF SECTION 381.0065, F.S., AND CHAPTER 64E-6, F.A.C. DEPARTMENT APPROVAL OF SYSTEM DOES NOT GUARANTEE SATISFACTORY PERFORMANCE FOR ANY SPECIFIC PERIOD OF TIME. ANY CHANGE IN MATERIAL FACTS, WHICH SERVED AS A BASIS FOR ISSUANCE OF THIS PERMIT, REQUIRE THE APPLICANT TO MODIFY THE PERMIT APPLICATION. SUCH MODIFICATIONS MAY RESULT IN THIS PERMIT BEING MADE NULL AND VOID. ISSUANCE OF THIS PERMIT DOES NOT EXEMPT THE APPLICANT FROM COMPLIANCE WITH OTHER FEDERAL, STATE, OR LOCAL PERMITTING REQUIRED FOR DEVELOPMENT OF THIS PROPERTY.

SYSTEM DESIGN AND SPECIFICATIONS

T [ 900 ] GALLONS / GPD New Multi-Chambered Septic CAPACITY  
A [ ] GALLONS / GPD N/A CAPACITY  
N [ ] GALLONS GREASE INTERCEPTOR CAPACITY [MAXIMUM CAPACITY SINGLE TANK:1250 GALLONS]  
K [ ] GALLONS DOSING TANK CAPACITY [ ] GALLONS @ [ ] DOSES PER 24 HRS #Pumps [ ]  
D [ 375 ] SQUARE FEET Drainfield SYSTEM  
R [ ] SQUARE FEET N/A SYSTEM  
A TYPE SYSTEM: [X] STANDARD [ ] FILLED [ ] MOUND [ ]  
I CONFIGURATION: [X] TRENCH [ ] BED [ ]  
N  
F LOCATION OF BENCHMARK: Nail with orange ribbon in tree near site  
I ELEVATION OF PROPOSED SYSTEM SITE [ 12.00 ] [ INCHES / FT ] [ ABOVE / BELOW ] BENCHMARK/REFERENCE POINT  
E BOTTOM OF DRAINFIELD TO BE [ 42.00 ] [ INCHES / FT ] [ ABOVE / BELOW ] BENCHMARK/REFERENCE POINT  
L  
D FILL REQUIRED: [ 0.00 ] INCHES EXCAVATION REQUIRED: [ ] INCHES

O The system is sized for 3 bedrooms with a maximum occupancy of 6 persons (2 per bedroom), for a total estimated flow of 300 gpd.

SPECIFICATIONS BY: (Joshua) Kameron Keen TITLE: CEHP  
APPROVED BY: Sean P Havens TITLE: Environmental Specialist I Columbia CHD  
DATE ISSUED: 08/19/2024 EXPIRATION DATE: 02/19/2026

DEP 4015, 06-21-2022 (Obsoletes previous editions which may not be used)  
Incorporated 62-6.004, FAC

KR





STATE OF FLORIDA  
DEPARTMENT OF ENVIRONMENTAL PROTECTION  
ONSITE SEWAGE TREATMENT AND DISPOSAL  
SYSTEM (OSTDS)

PERMIT NO. 24-5621  
DATE PAID: 8/7/24  
FEE PAID: 311.00  
RECEIPT #: 2118101

APPLICATION FOR CONSTRUCTION PERMIT

APPLICATION FOR:

☒ New System ☐ Existing System ☐ Holding Tank ☐ Innovative  
☐ Repair ☐ Abandonment ☐ Temporary ☐

APPLICANT: Michelle Adams

AGENT: Jason Brent Wainwright

EMAIL: \_\_\_\_\_

MAILING ADDRESS: 12426 NW US Hwy-441 Alachua, FL 32615 TELEPHONE: 386-418-0424

TO BE COMPLETED BY APPLICANT OR APPLICANT'S AUTHORIZED AGENT. SYSTEMS MUST BE CONSTRUCTED BY A PERSON LICENSED PURSUANT TO 489.105(3) (m) OR 489.552, FLORIDA STATUTES. IT IS THE APPLICANT'S RESPONSIBILITY TO PROVIDE DOCUMENTATION OF THE DATE THE LOT WAS CREATED OR PLATTED (MM/DD/YY) IF REQUESTING CONSIDERATION OF STATUTORY GRANDFATHER PROVISIONS.

PROPERTY INFORMATION

LOT: 78 BLOCK: \_\_\_\_\_ SUBDIVISION: Shiloh Ridge Unrec. OSTDS REMEDIATION PLAN? ☒ [ Y / N ] PLATTED: \_\_\_\_\_

PROPERTY ID #: 16-7S-16-04226-178 ZONING: \_\_\_\_\_ I/M OR EQUIVALENT: ☒ [ Y / N ]

PROPERTY SIZE: 10 ACRES WATER SUPPLY: ☒ PRIVATE PUBLIC ☐ ☐ <=2000GPD ☐ >2000GPD

IS SEWER AVAILABLE AS PER 381.0065, FS? ☒ [ Y / N ] DISTANCE TO SEWER: \_\_\_\_\_ FT.

PROPERTY ADDRESS: SW Battle Court Fort White

DIRECTIONS TO PROPERTY: Take 47 S, TL on 27, TR on Fry, TR on Cumberland, TL on Battle to property on R.

BUILDING INFORMATION

Unit No	Type of Establishment	<input checked="" type="checkbox"/> RESIDENTIAL		<input type="checkbox"/> COMMERCIAL	
		No. of Bedrooms	Building Area Sqft	Commercial/Institutional System Design Table I, Chapter 62-6, FAC	
1					
2	<u>SFR-MH</u>	<u>3</u>	<u>1130</u>		
3					
4					

☐ Floor/Equipment Drains ☐ Other (Specify) \_\_\_\_\_

SIGNATURE: [Signature] DATE: 7-31-24

DEP 4015, 06-21-2022 (Obsoletes previous editions which may not be used)  
Incorporated 62-6.004, FAC



24-0621

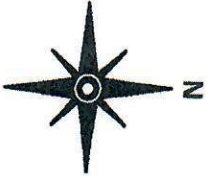

Handman clear  
23.06.24  
7-31-24

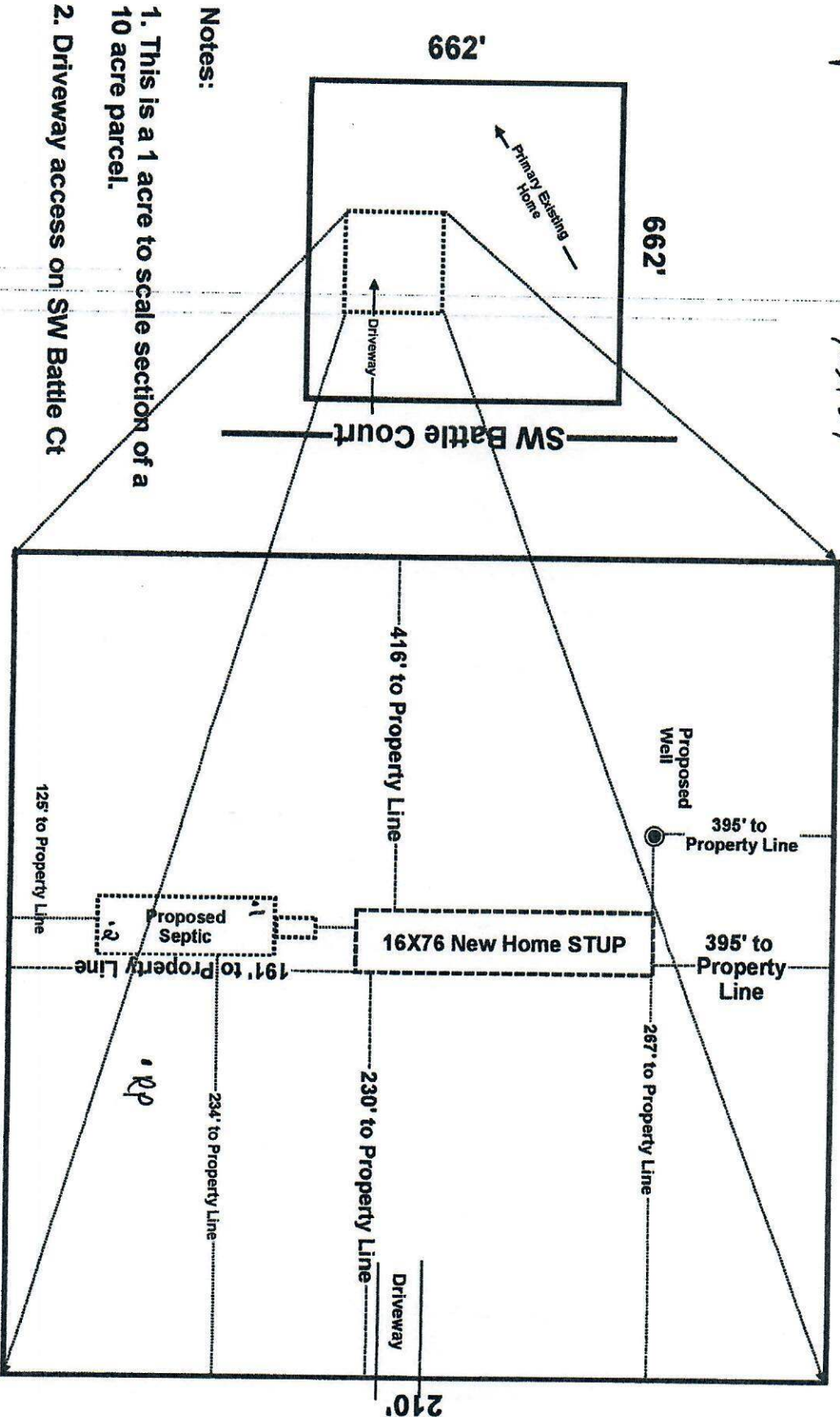

Notes:

1. This is a 1 acre to scale section of a 10 acre parcel.
2. Driveway access on SW Battle Ct

Michelle Adams / Destini Wood  
Parcel: 16-7S-16-04226-178  
Existing Home: 136 SW Battle Ct Ft White, FL

Scale 1" = 40'  
Shiloh Ridge  
Lot 78

Approved by

C.S.2. Columbia Street

Brody Pack  
7/18/24