

DATE 02/14/2013

# Columbia County Building Permit

This Permit Must Be Prominently Posted on Premises During Construction

PERMIT

000030784

APPLICANT CALEB LAUGHLIN PHONE 386.752.4022  
ADDRESS 162 SW SPENCER COURT, STE. 104 LAKE CITY FL 32024  
OWNER JAMES BEAMSLEY PHONE 386.755.7738  
ADDRESS 2610 SW KING STREET LAKE CITY FL 32024  
CONTRACTOR CALEB LAUGHLIN PHONE 386.752.4022  
LOCATION OF PROPERTY 47-S TO KING,TR AND IT'S 2 1/2 MILES ON L.

TYPE DEVELOPMENT REROOF/SFD ESTIMATED COST OF CONSTRUCTION 4700.00  
HEATED FLOOR AREA TOTAL AREA HEIGHT STORIES  
FOUNDATION WALLS ROOF PITCH 6'12 FLOOR  
LAND USE & ZONING MAX. HEIGHT  
Minimum Set Back Requirments: STREET-FRONT REAR SIDE  
NO. EX.D.U. 1 FLOOD ZONE DEVELOPMENT PERMIT NO.

PARCEL ID 34-4S-16-03272-102 SUBDIVISION CLOVERDALE  
LOT 2 BLOCK PHASE UNIT TOTAL ACRES 1.00

CCC1327718  
Culvert Permit No. Culvert Waiver Contractor's License Number Applicant/Owner/Contractor  
EXISTING JLW N  
Driveway Connection Septic Tank Number LU & Zoning checked by Approved for Issuance New Resident

COMMENTS: NOC ON FILE.

Check # or Cash 3046

## FOR BUILDING & ZONING DEPARTMENT ONLY

(footer/Slab)

Temporary Power Foundation Monolithic  
date/app. by date/app. by date/app. by  
Under slab rough-in plumbing Slab Sheathing/Nailing  
date/app. by date/app. by date/app. by  
Framing Insulation  
date/app. by date/app. by  
Rough-in plumbing above slab and below wood floor Electrical rough-in  
date/app. by date/app. by  
Heat & Air Duct Peri. beam (Lintel) Pool  
date/app. by date/app. by date/app. by  
Permanent power C.O. Final Culvert  
date/app. by date/app. by date/app. by  
Pump pole Utility Pole M/H tie downs, blocking, electricity and plumbing  
date/app. by date/app. by date/app. by  
Reconnection RV Re-roof  
date/app. by date/app. by date/app. by

BUILDING PERMIT FEE \$ 25.00 CERTIFICATION FEE \$ 0.00 SURCHARGE FEE \$ 0.00

MISC. FEES \$ 0.00 ZONING CERT. FEE \$ FIRE FEE \$ 0.00 WASTE FEE \$

FLOOD DEVELOPMENT FEE \$ FLOOD ZONE FEE \$ CULVERT FEE \$ **TOTAL FEE** 25.00

INSPECTORS OFFICE CLERKS OFFICE

NOTICE: IN ADDITION TO THE REQUIREMENTS OF THIS PERMIT, THERE MAY BE ADDITIONAL RESTRICTIONS APPLICABLE TO THIS PROPERTY THAT MAY BE FOUND IN THE PUBLIC RECORDS OF THIS COUNTY.

NOTICE: ALL OTHER APPLICABLE STATE OR FEDERAL PERMITS SHALL BE OBTAINED BEFORE COMMENCEMENT OF THIS PERMITTED DEVELOPMENT.

"WARNING TO OWNER: YOUR FAILURE TO RECORD A NOTICE OF COMMENCEMENT MAY RESULT IN YOUR PAYING TWICE FOR IMPROVEMENTS TO YOUR PROPERTY. IF YOU INTEND TO OBTAIN FINANCING, CONSULT WITH YOUR LENDER OR AN ATTORNEY BEFORE RECORDING YOUR NOTICE OF COMMENCEMENT."

EVERY PERMIT ISSUED SHALL BECOME INVALID UNLESS THE WORK AUTHORIZED BY SUCH PERMIT IS COMMENCED WITHIN 180 DAYS AFTER ITS ISSUANCE, OR IF THE WORK AUTHORIZED BY SUCH PERMIT IS SUSPENDED OR ABANDONED FOR A PERIOD OF 180 DAYS AFTER THE TIME THE WORK IS COMMENCED. A VALID PERMIT RECIEVES AN APPROVED INSPECTION EVERY 180 DAYS. WORK SHALL BE CONSIDERED NOT SUSPENDED, ABANDONED OR INVALID WHEN THE PERMIT HAS RECIEVED AN APPROVED INSPECTION WITHIN 180 DAYS OT THE PREVIOUS INSPECTION.

**The Issuance of this Permit Does Not Waive Compliance by Permittee with Deed Restrictions.**

## Columbia County Building Permit Application

For Office Use Only	Application # <u>1302-22</u>	Date Received <u>2/14</u>	By <u>SL</u>	Permit # <u>30789</u>
Zoning Official _____	Date _____	Flood Zone _____	Land Use _____	Zoning _____
FEMA Map # _____	Elevation _____	MFE _____	River _____	Plans Examiner _____
Date _____				
Comments _____				
<input type="checkbox"/> NOC <input type="checkbox"/> EH <input checked="" type="checkbox"/> Deed or PA <input checked="" type="checkbox"/> Site Plan <input type="checkbox"/> State Road Info <input type="checkbox"/> Well letter <input type="checkbox"/> 911 Sheet <input type="checkbox"/> Parent Parcel # _____				
<input type="checkbox"/> Dev Permit # _____ <input type="checkbox"/> In Floodway <input type="checkbox"/> Letter of Auth. from Contractor <input type="checkbox"/> F W Comp. letter				
IMPACT FEES: EMS _____ Fire _____ Corr _____ <input type="checkbox"/> Sub VF Form				
Road/Code _____ School _____ = TOTAL (Suspended) <input type="checkbox"/> Ellisville Water <input type="checkbox"/> App Fee Paid				

Septic Permit No. \_\_\_\_\_ Fax 386-755-4222Name Authorized Person Signing Permit CALEB LAUGHLIN Phone 386-752-4022Address 102 SW SPENCER CT. STE 104 LAKE CITY, FL 32024Owners Name JAMES BEAMSLEY Phone 755-7738911 Address 2610 SW KING ST, LAKE CITY, FL 32024Contractors Name CALEB LAUGHLIN Phone 752-4022Address 102 SW SPENCER CT, STE 104 LAKE CITY, FL 32024

Fee Simple Owner Name &amp; Address \_\_\_\_\_

Bonding Co. Name &amp; Address \_\_\_\_\_

Architect/Engineer Name &amp; Address \_\_\_\_\_

Mortgage Lenders Name &amp; Address \_\_\_\_\_

Circle the correct power company - FL Power &amp; Light - Clay Elec. - Suwannee Valley Elec. - Progress Energy

Property ID Number 34-45-16-03272-102 Estimated Cost of Construction \$4700.00Subdivision Name CLOVERDALE Lot 2 Block \_\_\_\_\_ Unit \_\_\_\_\_ Phase \_\_\_\_\_Driving Directions HWY 47 S TO KING ST, R ON KING 2.5 MI ON LEFTNumber of Existing Dwellings on Property 1Construction of REROOF - SFD Total Acreage \_\_\_\_\_ Lot Size \_\_\_\_\_Do you need a - Culvert Permit or Culvert Waiver or Have an Existing Drive Total Building Height \_\_\_\_\_

Actual Distance of Structure from Property Lines - Front \_\_\_\_\_ Side \_\_\_\_\_ Side \_\_\_\_\_ Rear \_\_\_\_\_

Number of Stories 1 Heated Floor Area 1400 Total Floor Area 1552 Roof Pitch 6/12

Application is hereby made to obtain a permit to do work and installations as indicated. I certify that no work or installation has commenced prior to the issuance of a permit and that all work be performed to meet the standards of all laws regulating construction in this jurisdiction. CODE: Florida Building Code 2010 and the 2008 National Electrical Code.



**Columbia County Building Permit Application**

**TIME LIMITATIONS OF APPLICATION :** An application for a permit for any proposed work shall be deemed to have been abandoned 180 days after the date of filing, unless such application has been pursued in good faith or a permit has been issued; except that the building official is authorized to grant one or more extensions of time for additional periods not exceeding 90 days each. The extension shall be requested in writing and justifiable cause demonstrated.

**TIME LIMITATIONS OF PERMITS:** Every permit issued shall become invalid unless the work authorized by such permit is commenced within 180 days after its issuance, or if the work authorized by such permit is suspended or abandoned for a period of 180 days after the time work is commenced. A valid permit receives an approved inspection every 180 days. Work shall be considered not suspended, abandoned or invalid when the permit has received an approved inspection within 180 days of the previous approved inspection.

**FLORIDA'S CONSTRUCTION LIEN LAW: Protect Yourself and Your Investment:** According to Florida Law, those who work on your property or provide materials, and are not paid-in-full, have a right to enforce their claim for payment against your property. This claim is known as a construction lien. If your contractor fails to pay subcontractors or material suppliers or neglects to make other legally required payments, the people who are owed money may look to your property for payment, even if you have paid your contractor in full. This means if a lien is filed against your property, it could be sold against your will to pay for labor, materials or other services which your contractor may have failed to pay.

**NOTICE OF RESPONSIBILITY TO BUILDING PERMITEE:** YOU ARE HEREBY NOTIFIED as the recipient of a building permit from Columbia County, Florida, you will be held responsible to the County for any damage to sidewalks and/or road curbs and gutters, concrete features and structures, together with damage to drainage facilities, removal of sod, major changes to lot grades that result in ponding of water, or other damage to roadway and other public infrastructure facilities caused by you or your contractor, subcontractors, agents or representatives in the construction and/or improvement of the building and lot for which this permit is issued. No certificate of occupancy will be issued until all corrective work to these public infrastructures and facilities has been corrected.

**WARNING TO OWNER:** YOUR FAILURE TO RECORD A NOTICE OF COMMENCEMENT MAY RESULT IN YOU PAYING TWICE FOR IMPROVEMENTS TO YOUR PROPERTY. A NOTICE OF COMMENCEMENT MUST BE RECORDED AND POSTED ON THE JOB SITE BEFORE THE FIRST INSPECTION. IF YOU INTEND TO OBTAIN FINANCING, CONSULT WITH YOUR LENDER OR ATTORNEY BEFORE RECORDING YOUR NOTICE OF COMMENCEMENT.

**OWNERS CERTIFICATION:** I CERTIFY THAT ALL THE FOREGOING INFORMATION IS ACCURATE AND THAT ALL WORK WILL BE DONE IN COMPLIANCE WITH ALL APPLICABLE LAWS REGULATING CONSTRUCTION AND ZONING.

**NOTICE TO OWNER:** There are some properties that may have deed restrictions recorded upon them. These restrictions may limit or prohibit the work applied for in your building permit. You must verify if your property is encumbered by any restrictions or face possible litigation and or fines.

(Owners Must Sign All Applications Before Permit Issuance.)

  
Owners Signature

**OWNER BUILDERS MUST PERSONALLY APPEAR AND SIGN THE BUILDING PERMIT.**

**CONTRACTORS AFFIDAVIT:** By my signature I understand and agree that I have informed and provided this written statement to the owner of all the above written responsibilities in Columbia County for obtaining this Building Permit including all application and permit time limitations.

  
Contractor's Signature (Permitee)

Contractor's License Number CCC1327718  
Columbia County  
Competency Card Number \_\_\_\_\_

Affirmed under penalty of perjury to by the Contractor and subscribed before me this 14 day of Feb 2013.  
Personally known or Produced Identification \_\_\_\_\_

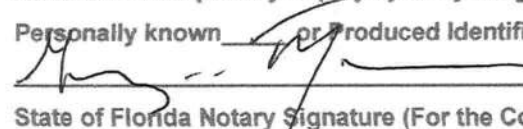
  
State of Florida Notary Signature (For the Contractor)

SEAL:

NOTARY PUBLIC-STATE OF FLORIDA  
George R. Morse  
Commission # DD924178  
Expires: SEP. 27, 2013  
BONDED THRU ATLANTIC BONDING CO., INC.

## Columbia County Property Appraiser

CAMA updated: 2/1/2013

2012 Tax Year

Parcel: 34-4S-16-03272-102

Tax Collector

Tax Estimator

Property Card

Parcel List Generator

&lt;&lt; Next Lower Parcel    Next Higher Parcel &gt;&gt;

RENEWAL: NEW TRIP

Print

## Owner &amp; Property Info

&lt;&lt; Prev

Search Result: 7 of 10

Next &gt;&gt;

Owner's Name	BEAMSLEY JAMES C & SUSAN E		
Mailing Address	TRUSTEES J S PEN LIVING TRUST P O BOX 1593 LAKE CITY, FL 32055		
Site Address	2610 SW KING ST		
Use Desc. (code)	SINGLE FAM (000100)		
Tax District	3 (County)	Neighborhood	34416
Land Area	1.000 ACRES	Market Area	01
Description	NOTE: This description is not to be used as the Legal Description for this parcel in any legal transaction. LOT 2 CLOVERDALE S/D. ORB 762-553, 808-1569-1571, 883-1638, J S PEN LIVING TRUST IN QCD ORB 1138-1366.		

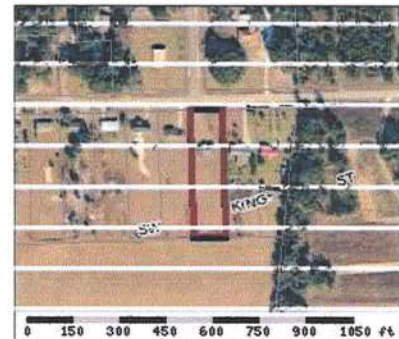

## Property &amp; Assessment Values

2012 Certified Values		
Mkt Land Value	cnt: (0)	\$11,967.00
Ag Land Value	cnt: (1)	\$0.00
Building Value	cnt: (1)	\$63,815.00
XFOB Value	cnt: (2)	\$2,086.00
Total Appraised Value		\$77,868.00
Just Value		\$77,868.00
Class Value		\$0.00
Assessed Value		\$77,868.00
Exempt Value		\$0.00
Total Taxable Value	Cnty: \$77,868	Other: \$77,868   Schl: \$77,868

## 2013 Working Values

## NOTE:

2013 Working Values are NOT certified values and therefore are subject to change before being finalized for ad valorem assessment purposes.

Show Working Values

## Sales History

Show Similar Sales within 1/2 mile

Sale Date	OR Book/Page	OR Code	Vacant / Improved	Qualified Sale	Sale RCode	Sale Price
11/16/2007	1138/1366	QC	I	U	06	\$100.00
6/29/1999	883/1638	WD	I	Q		\$72,000.00
7/31/1995	808/1569	WD	V	U	12	\$5,000.00
7/31/1995	808/1571	WD	I	Q		\$59,900.00

## Building Characteristics

Bldg Item	Bldg Desc	Year Blt	Ext. Walls	Heated S.F.	Actual S.F.	Bldg Value
1	SINGLE FAM (000100)	1995	COMMON BRK (19)	1400	1552	\$62,983.00
Note: All S.F. calculations are based on exterior building dimensions.						

## Extra Features &amp; Out Buildings

Code	Desc	Year Blt	Value	Units	Dims	Condition (% Good)
0166	CONC,PAVMT	1995	\$630.00	0000420.000	0 x 0 x 0	(000.00)
0294	SHED WOOD/	2007	\$1,456.00	0000104.000	13 x 8 x 0	(000.00)

## Land Breakdown

Lnd Code	Desc	Units	Adjustments	Eff Rate	Lnd Value
000100	SFR (MKT)	1 AC	1.00/1.00/1.00/1.00	\$11,967.26	\$11,967.00

Columbia County Property Appraiser

CAMA updated: 2/1/2013

&lt;&lt; Prev

7 of 10

Next &gt;&gt;

## DISCLAIMER

This information was derived from data which was compiled by the Columbia County Property Appraiser Office solely for the governmental purpose of property assessment. This information should not be relied upon by anyone as a determination of the ownership of property or market value. No warranties, expressed or implied, are provided for the accuracy of the data herein, its use, or its interpretation. Although it is periodically updated, this information may not reflect the data currently on file in the Property Appraiser's office. The assessed values are NOT certified values and therefore are subject to change before being finalized for ad valorem assessment purposes.



# PRODUCT APPROVAL SPECIFICATION SHEET

As required by Florida Statute 553.842 and Florida Administrative Code 9B-72, please provide the information and approval numbers on the building components listed below if they will be utilized on the construction project for which you are applying for a building permit. We recommend you contact your local product supplier should you not know the product approval number for any of the applicable listed products.

Category/Subcategory	Manufacturer	Product Description	Approval Number(s)
<b>1. EXTERIOR DOORS</b>			
A. SWINGING			
B. SLIDING			
C. SECTIONAL			
D. ROLL UP			
E. AUTOMATIC			
F. OTHER			
<b>2. WINDOWS</b>			
A. SINGLE HUNG			
B. HORIZONTAL SLIDER			
C. CASEMENT			
D. DOUBLE HUNG			
E. FIXED			
F. AWNING			
G. PASS THROUGH			
H. PROJECTED			
I. MULLION			
J. WIND BREAKER			
K. DUAL ACTION			
L. OTHER			
<b>3. PANEL WALL</b>			
A. SIDING			
B. SOFFITS			
C. EIFS			
D. STOREFRONTS			
E. CURTAIN WALLS			
F. WALL LOUVER			
G. GLASS BLOCK			
H. MEMBRANE			
I. GREENHOUSE			
J. OTHER			
<b>4. ROOFING PRODUCTS</b>			
A. ASPHALT SHINGLES	Certain tied	Arch. shingles	FL5444-R4
B. UNDERLAYMENTS			
C. ROOFING FASTENERS			
D. NON-STRUCTURAL METAL ROOFING			
E. WOOD SHINGLES AND SHAKES			
F. ROOFING TILES			
G. ROOFING INSULATION			
H. WATERPROOFING			
I. BUILT UP ROOFING ROOF SYSTEMS			
J. MODIFIED BITUMEN			
K. SINGLE PLY ROOF SYSTEMS			
L. ROOFING SLATE			
M. CEMENTS-ADHESIVES COATINGS			

Category/Subcategory	Manufacturer	Product Description	Approval Number(s)
----------------------	--------------	---------------------	--------------------

N. LIQUID APPLIED ROOF SYSTEMS			
O. ROOF TILE ADHESIVE			
P. SPRAY APPLIED POLYURETHANE ROOF			
Q. OTHER			
<b>5. SHUTTERS</b>			
A. ACCORDION			
B. BAHAMA			
C. STORM PANELS			
D. COLONIAL			
E. ROLL-UP			
F. EQUIPMENT			
G. OTHERS			
<b>6. SKYLIGHTS</b>			
A. SKYLIGHT			
B. OTHER			
<b>7. STRUCTURAL COMPONENTS</b>			
A. WOOD CONNECTORS/ ANCHORS			
B. TRUSS PLATES			
C. ENGINEERED LUMBER			
D. RAILING			
E. COOLERS-FREEZERS			
F. CONCRETE ADMIXTURES			
G. MATERIAL			
H. INSULATION FORMS			
I. PLASTICS			
J. DECK-ROOF			
K. WALL			
L. SHEDS			
M. OTHER			
<b>8. NEW EXTERIOR ENVELOPE PRODUCTS</b>			
A.			
B.			

The products listed below did not demonstrate product approval at plan review. I understand that at the time of inspection of these products, the following information must be available to the inspector on the jobsite; 1) copy of the product approval, 2) the performance characteristics which the product was tested and certified to comply with, 3) copy of the applicable manufacturers installation requirements. Further, I understand these products may have to be removed if approval cannot be demonstrated during inspection.



APPLICANT SIGNATURE

2/13/13

DATE

## NOTICE OF COMMENCEMENT

Tax Parcel Identification Number:

34-45-16-03272-102

Clerk's Office Stamp

B Inst. 201312002317 Date: 2/14/2013 Time: 11:33 AM  
DC, P. DeWitt Cason, Columbia County Page 1 of 1 B: 1249 P: 1541

THE UNDERSIGNED hereby gives notice that improvements will be made to certain real property, and in accordance with Section 713.13 of the Florida Statutes the following information is provided in this NOTICE OF COMMENCEMENT.

1. Description of property (legal description): LOT 2 CLOVERDALE RD  
a) Street (job) Address: 2610 SW KING ST, LAKE CITY, FL 32624
2. General description of improvements: PERMITS
3. Owner Information  
a) Name and address: JAMES BEAMSLEY PO BOX 1593 LAKE CITY, FL 32058  
b) Name and address of fee simple titleholder (if other than owner):  
c) Interest in property:
4. Contractor Information  
a) Name and address: PRECISION EXTERIORS, 162 SW SPENCER CT STE 101, LAKE CITY, FL  
b) Telephone No.: 386-752-4022 Fax No. (Opt.): 32624
5. Surety Information  
a) Name and address:  
b) Amount of Bond:  
c) Telephone No.: Fax No. (Opt.):
6. Lender  
a) Name and address:  
b) Phone No.:
7. Identity of person within the State of Florida designated by owner upon whom notices or other documents may be served  
a) Name and address:  
b) Telephone No.: Fax No. (Opt.):
8. In addition to himself, owner designates the following person to receive a copy of the Lienor's Notice as provided in Section 713.13(f)(b), Florida Statutes:  
a) Name and address:  
b) Telephone No.: Fax No. (Opt.):
9. Expiration date of Notice of Commencement (the expiration date is one year from the date of recording unless a different date is specified):

**WARNING TO OWNER: ANY PAYMENTS MADE BY THE OWNER AFTER THE EXPIRATION OF THE NOTICE OF COMMENCEMENT ARE CONSIDERED IMPROPER PAYMENTS UNDER CHAPTER 713, PART I, SECTION 713.13, FLORIDA STATUTES, AND CAN RESULT IN YOUR PAYING TWICE FOR IMPROVEMENTS TO YOUR PROPERTY; A NOTICE OF COMMENCEMENT MUST BE RECORDED AND POSTED ON THE JOB SITE BEFORE THE FIRST INSPECTION. IF YOU INTEND TO OBTAIN FINANCING, CONSULT YOUR LENDER OR AN ATTORNEY BEFORE COMMENCING WORK OR RECORDING YOUR NOTICE OF COMMENCEMENT.**

STATE OF FLORIDA  
COUNTY OF COLUMBIA

10. James Beamsley  
Signature of Owner or Owner's Authorized Officer/Director/Partner/Manager  
JAMES BEAMSLEY  
Printed Name

The foregoing instrument was acknowledged before me, a Florida Notary, this 13 day of February, 2013, by:  
James Beamsley as \_\_\_\_\_ (type of authority, e.g. officer, trustee, attorney  
fact) for \_\_\_\_\_ (name of party on behalf of whom instrument was executed).

Personally Known ☒ OR Produced Identification \_\_\_\_\_ Type \_\_\_\_\_

Notary Signature Susan L Tuell Notary Stamp or Seal:



SUSAN L. TUELL  
Notary Public, State of Florida  
My Comm. Expires May 24, 2016  
Commission No. EE 200060

—AND—

11. Verification pursuant to Section 92.525, Florida Statutes. Under penalties of perjury, I declare that I have read the foregoing and that the facts stated in it are true to the best of my knowledge and belief.

James Beamsley  
Signature of Natural Person Signing in line #10 above.)



# Columbia County

## BUILDING DEPARTMENT

### Inspection Affidavit

RE: Permit Number: 30784

I Calab Laughlin, licensed as a(n) Contractor\* /Engineer/Architect,  
(please print name and circle Lic. Type) FS 468 Building Inspector\*

License #: CCC1327718

On or about 2/21/13 4:30 pm, I did personally inspect the  
(Date & time)

OK  
1C.  
3-4-13

☒ roof deck attachment ☐ secondary water barrier ☐ roof to wall connection

work at 2610 King Rd Lake City, FL  
(Job Site Address)

Based upon that examination I have determined the installation was done according to the Hurricane Mitigation Retrofit Manual (Based on 553.844 F.S.)

[Signature]  
Signature

STATE OF FLORIDA  
COUNTY OF

Sworn to and subscribed before me this 22 day of Feb, 2013

By Calab Laughlin, Notary Public, State of Florida

George R. Morse  
(Print, type or stamp name)

Personally known ☒ or  
Produced Identification ☐ Type of identification produced. \_\_\_\_\_

\* Include photographs of each plane of the roof with the permit number clearly shown marked on the deck for each inspection. Place a tape measure next to the nailing pattern to show distance between nails.

\* Photographs must clearly show all work and have the permit number indicated on the roof.

\* Affidavit and Photographs must be provided when final inspection is requested.

NOTARY PUBLIC, STATE OF FLORIDA  
George R. Morse  
Commission # DD224178  
Expires: SEP 27, 2013  
BONDED THRU ATLANTIC BONDING CO., INC.



