

NOTE!
SHEATH ROOF W/ 1/2" CDX PLYWOOD PLACED
W/ LONG DIMENSION PERPENDICULAR TO THE
ROOF TRUSSES, SECURE TO FRAMING W/ 8d
NAILS - AS PER DETAIL ON SHEET SD.4

NOTE!
THE DESIGN WIND SPEED FOR THIS
PROJECT IS 130 MPH PER FBC 1609
AND LOCAL JURISDICTION REQUIREMENTS

NOTE!
ANCHOR GIRDER TRUSS(ES) TO HEADER
WITH 2 "SIMPSON" LGT(2, 3 OR 4),
ANCHOR HEADER TO KING STUDS W/
2 "SIMPSON" ST22 EA. END - TYP., T.O.

NOTE!
ALL PENETRATIONS OF THE TOP PLATE OF ALL LOAD BEARING
WALLS SHALL BE SEALED WITH FIRE RETARDANT CAULKING,
INCLUDING WIRING, PLUMBING OR OTHER SUCH PENETRATIONS.
WALLS OVER 8'-0" TALL SHALL HAVE CONTINUOUS BLOCKING
TO LIMIT CAVITY HEIGHT TO 8'-0". PENETRATIONS THROUGH
SUCH BLOCKING SHALL BE TREATED IN THE SAME MANNER
AS TOP PLATES, NOTED ABOVE

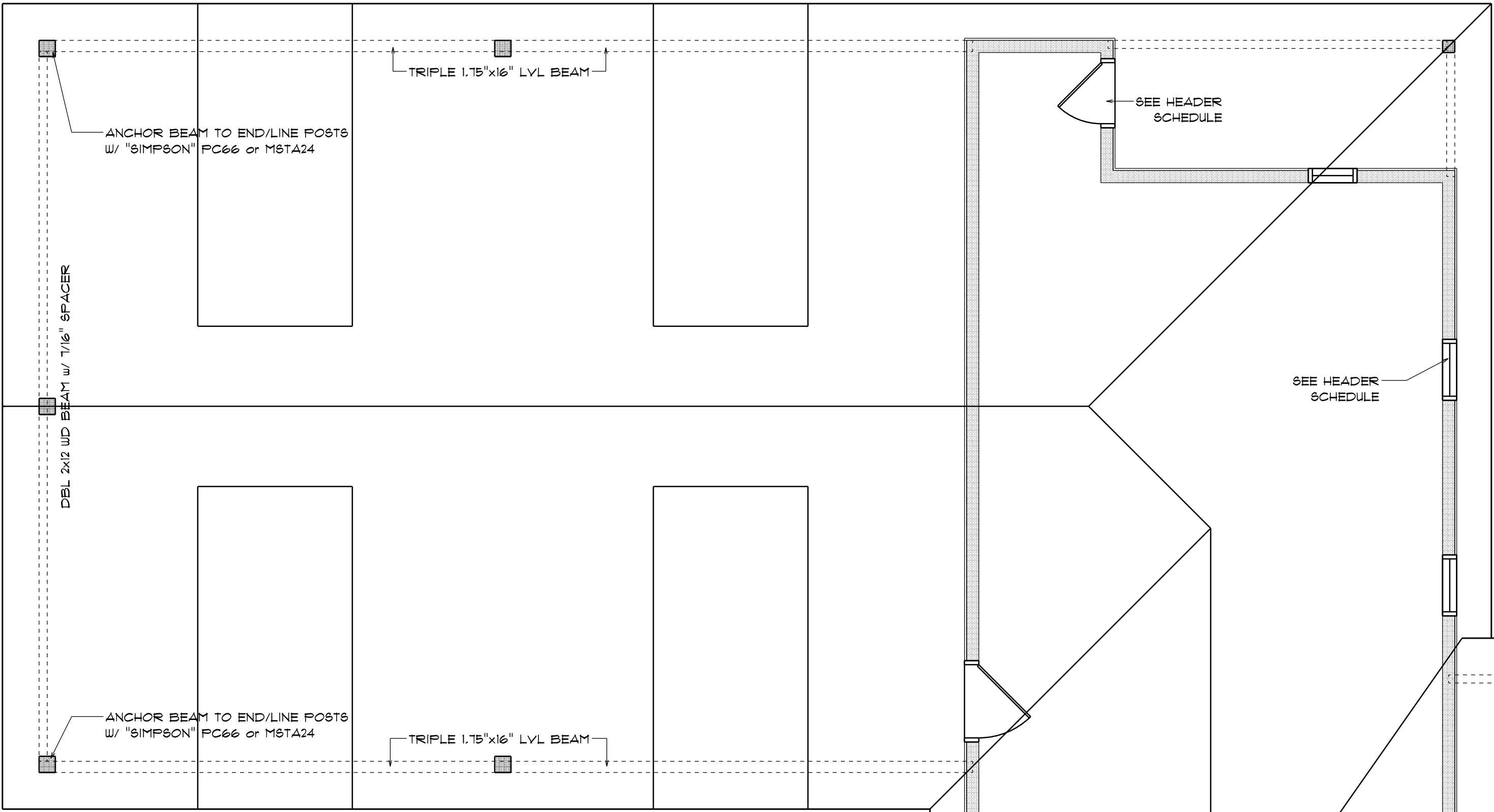

WOOD STRUCTURAL NOTES

- TEMPORARY BRACING OF THE STRUCTURE DURING ERECTION, REQUIRED FOR SAFE AND STABLE CONSTRUCTION, SHALL BE THE SOLE RESPONSIBILITY OF THE CONTRACTOR SO ENGAGED. TEMPORARY & PERMANENT BRACING OF ROOF TRUSSES SHALL BE AS PER THE STANDARD GUIDELINES OF THE "TRUSS PLATE INSTITUTE".
- ALL TRUSSES SHALL BE DESIGNED BY A LICENSED PROFESSIONAL ENGINEER & SHALL BE SIGNED AND SEALED BY SAME. TRUSS DESIGN SHALL INCLUDE PLACEMENT PLANS, TRUSS DETAILS, TRUSS TO TRUSS CONNECTIONS & THE STANDARD SPECIFICATIONS & RECOMMENDATIONS OF INSTALLATION OF THE "TRUSS PLATE INSTITUTE".
- WOOD STUDS IN EXTERIOR WALLS & INTERIOR BEARING WALLS SHALL BE NOT LESS THAN N/2 HEM-FIR OR BETTER.
- CONNECTORS FOR WOOD FRAMING SHALL BE GALVANIZED METAL OR BLACK METAL AS MANUFACTURED OR AS CALLED FOR IN THE PLANS AND BE OF A DESIGN SUITABLE FOR THE LOADS AND USE INTENDED. REFER TO THE JOINT REINFORCEMENT SCHEDULE FOR PRINCIPLE CONNECTIONS.

AREA OF ATTIC	REG'D L.P. OF VENT	NET FREE AREA OF INTAKE
1600 SF	22 LF	410 SQ.IN.
2000 SF	24 LF	450 SQ.IN.
2200 SF	26 LF	510 SQ.IN.
2600 SF	32 LF	680 SQ.IN.
3600 SF	36 LF	750 SQ.IN.
3800 SF	40 LF	850 SQ.IN.
3600 SF	44 LF	950 SQ.IN.

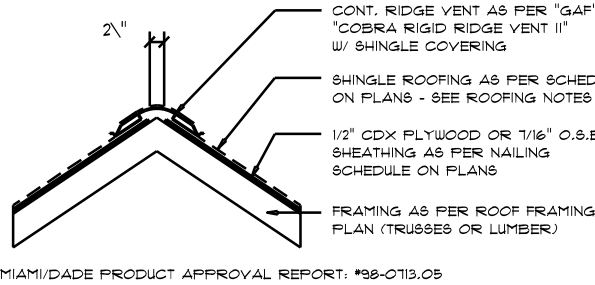

Ridge Vent DETAIL

SCALE: 1/2" = 1'-0"

ROOF PLAN NOTES

- R-1 SEE ELEVATIONS FOR ROOF PITCH
R-2 ALL OVERHANGS 8" (2" on gables) UNLESS OTHERWISE NOTED
R-3 PROVIDE ATTIC VENTILATION IN ACCORDANCE WITH SCHEDULE ON SD.3
R-4 SEE EXTERIOR ELEVATIONS AND FLOOR PLANS TO VERIFY PLATE AND HEEL HEIGHTS
R-5 MOVE ALL VENTS AND OTHER ROOF PENETRATIONS TO REAR