

56

**Application for Onsite Sewage Disposal System  
Construction Permit. Part II Site Plan**  
Permit Application Number: 12-0486

**ALL CHANGES MUST BE APPROVED BY THE COUNTY HEALTH UNIT**

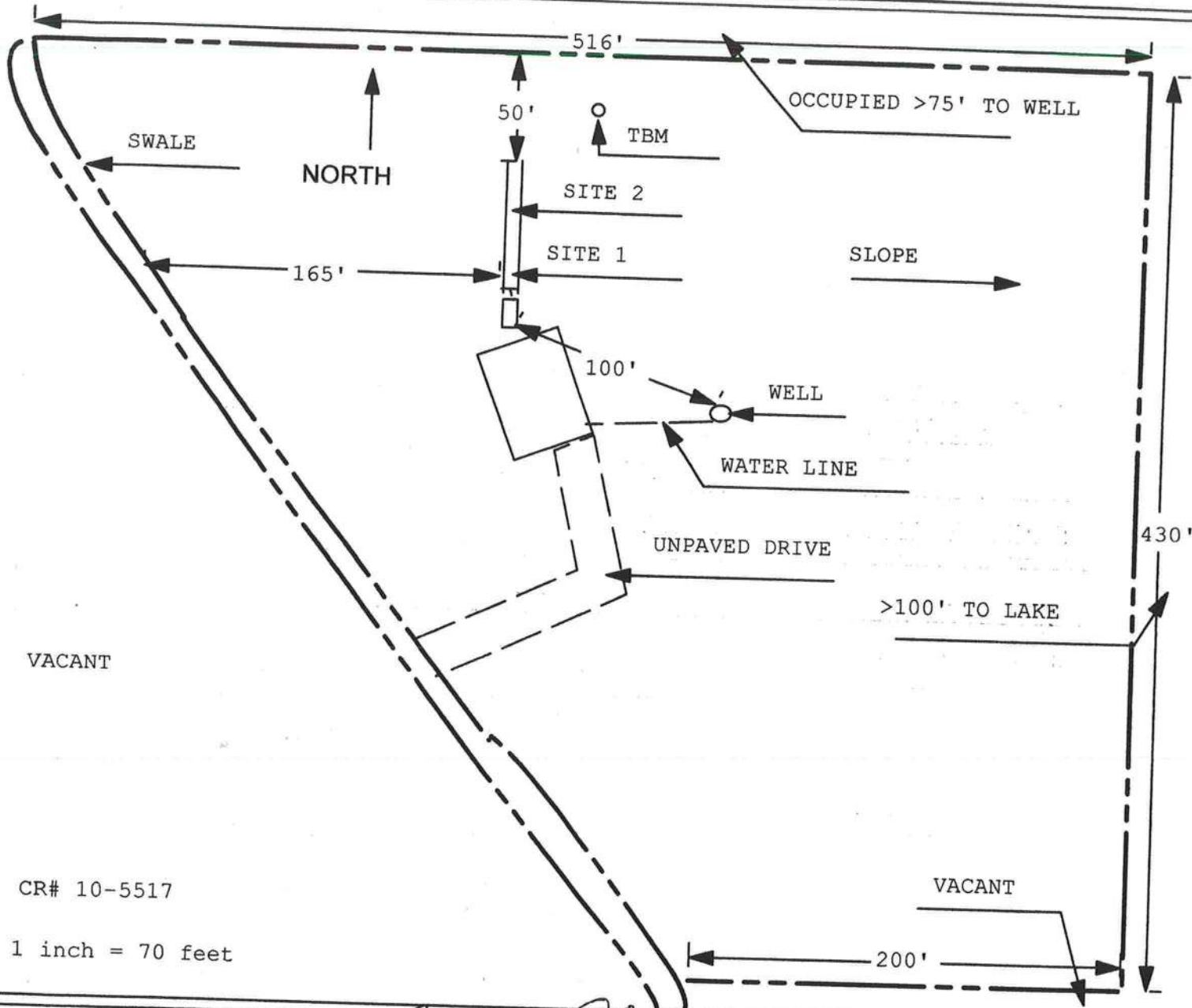

CR# 10-5517

1 inch = 70 feet

Site Plan Submitted By Paul H. [Signature] Date 7/20/12  
Plan Approved X Not Approved \_\_\_\_\_ Date 11/9/12  
By [Signature] **Columbia CHD** CPHU  
Notes: \_\_\_\_\_



STATE OF FLORIDA  
DEPARTMENT OF HEALTH  
ONSITE SEWAGE TREATMENT AND DISPOSAL  
SYSTEM  
APPLICATION FOR CONSTRUCTION PERMIT

CR # 10-5517

PERMIT NO. 12-1486  
DATE PAID: 3/10/12  
FEE PAID: 310.58  
RECEIPT #: 10876.25

APPLICATION FOR:

☒ New System ☐ Existing System ☐ Holding Tank ☐ Innovative  
☐ Repair ☐ Abandonment ☐ Temporary ☐

APPLICANT: CRUTIS & TANYA NEELEY

AGENT: EDGLEY CONSTRUCTION

TELEPHONE: (386) 752-0580

MAILING ADDRESS: 590 SW ARLINGTON BLVD.

LAKE CITY

FL 32025

TO BE COMPLETED BY APPLICANT OR APPLICANT'S AUTHORIZED AGENT. SYSTEMS MUST BE CONSTRUCTED BY A PERSON LICENSED PURSUANT TO 489.105(3)(m) OR 489.552, FLORIDA STATUTES. IT IS THE APPLICANT'S RESPONSIBILITY TO PROVIDE DOCUMENTATION OF THE DATE THE LOT WAS CREATED OR PLATTED (MM/DD/YY) IF REQUESTING CONSIDERATION OF STATUTORY GRANDFATHER PROVISIONS.

PROPERTY INFORMATION

LOT: 1 BLOCK: N/A SUBDIVISION: BLACKBERRY FARMS PLATTED: 11/13/01

PROPERTY ID #: 17-3S-16-02168-101 ZONING: RES I/M OR EQUIVALENT: ☐ NO ☐

PROPERTY SIZE: 3.740 ACRES WATER SUPPLY: ☒ PRIVATE PUBLIC ☐  $\leq 2000$  GPD ☐  $> 2000$  GPD

IS SEWER AVAILABLE AS PER 381.0065, FS? ☐ NO ☐

DISTANCE TO SEWER: N/A FT

PROPERTY ADDRESS: 377 NW BLACKBERRY CIRCLE

DIRECTIONS TO PROPERTY: 90 WEST TURN RIGHT ON LAKE JEFFERY RD. TURN LEFT ON NASH RD. TURN RIGHT ON NW BLACKBERRY CIRCLE. 1ST ON RIGHT.

BUILDING INFORMATION ☒ RESIDENTIAL ☐ COMMERCIAL

Unit No.	Type of Establishment	No. of Bedrooms	Building Area Sqft	Commercial/Institutional System Design Table 1, Chapter 64E-6, FAC
1	HOUSE	3	2054 -2,029	KE 11-13-12
2				
3				
4				

☐ Floor/Equipment Drains ☐ Other (Specify) \_\_\_\_\_

SIGNATURE: Kenny Edgley

DATE: 11-1-12

DH 4015, 08/09 (Obsoletes previous editions which may not be used)  
Incorporated 64E-6.001, FAC

Page 1 of 4