



T-MOBILE SITE NUMBER: 9JK0345B  
T-MOBILE SITE NAME: --  
T-MOBILE PROJECT: MICROWAVE

BUSINESS UNIT #: 846216  
SITE ADDRESS: 612 SOUTHWEST HILLIARD LANE  
FORT WHITE, FL 32038  
COUNTY: COLUMBIA  
SITE TYPE: GUYED TOWER  
TOWER HEIGHT: 300'-0"



T-MOBILE SITE NUMBER:  
9JK0345B

BU #: 846216  
FORT WHITE

612 SOUTHWEST HILLIARD  
LANE  
FORT WHITE, FL 32038

EXISTING 300'-0" GUYED  
TOWER

ISSUED FOR:

REV	DATE	DRWN	DESCRIPTION	DES./QA
0	9/11/24	NQM	CONSTRUCTION	MD

Maribel Dentinger  
Digitally signed by Maribel Dentinger  
Date: 2024.09.11 10:19:53 -0400

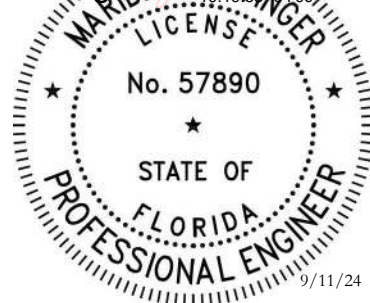

This item has been digitally signed and sealed by  
Maribel Dentinger, P.E., on the date adjacent to the seal.  
Printed copies of this document are not considered signed and sealed  
and the signature must be verified on any electronic copies.

CROWN CASTLE USA INC.  
PROFESSIONAL ENGINEER LICENSE: #57890  
COA #28970

IT IS A VIOLATION OF LAW FOR ANY PERSON,  
UNLESS THEY ARE ACTING UNDER THE DIRECTION  
OF A LICENSED PROFESSIONAL ENGINEER,  
TO ALTER THIS DOCUMENT.

SHEET NUMBER:

T-1

REVISION:

0

SITE INFORMATION

CROWN CASTLE USA INC.  
SITE NAME: FORT WHITE  
BU NUMBER: 846216  
TOWER OWNER: CROWN CASTLE  
2000 CORPORATE DRIVE  
CANONSBURG, PA 15317  
CARRIER/APPLICANT: T-MOBILE  
7025 AC SKINNER PKWY  
JACKSONVILLE, FL 32256  
SITE ADDRESS: 612 SOUTHWEST HILLIARD LANE  
FORT WHITE, FL 32038  
COUNTY: COLUMBIA  
LATITUDE: 29° 54' 31.23" / 29.9087°  
LONGITUDE: -82° 40' 19.58" / -82.6721°  
LAT/LONG TYPE: NAD83  
GROUND ELEVATION: 73'+/-  
AREA OF CONSTRUCTION: EXISTING  
CURRENT ZONING: A-3  
MAP/PARCEL #: 01-7S-16-04104-001  
OCCUPANCY CLASSIFICATION: U  
TYPE OF CONSTRUCTION: IIB  
A.D.A. COMPLIANCE: FACILITY IS UNMANNED AND  
NOT FOR HUMAN HABITATION  
PROPERTY OWNER: GLOBAL SIGNAL ACQUISITION  
PO BOX 277455  
ATLANTA, GA 30384-7455  
-  
JURISDICTION: COLUMBIA COUNTY  
135 NE HERNANDO AVE. SUITE-21  
LAKE CITY, FL 32055  
ELECTRIC PROVIDER: CLAY ELECTRIC CO-OP  
(800) 224-4917

PROJECT TEAM

A&E FIRM: CROWN CASTLE USA, INC.  
2000 CORPORATE DRIVE  
CANONSBURG, PA 15317  
CROWN CASTLE  
USA INC.  
CONTACTS: 2000 CORPORATE DRIVE  
CANONSBURG, PA 15317  
KEVIN DEPATIE - PROJECT MANAGER  
KEVIN.DEPATIE@CROWNCastle.COM  
NITSA CRENSHAW - AES  
NITSA.CRENSHAW@CROWNNCastle.COM

PRIOR TO ACCESSING/ENTERING THE SITE YOU MUST CONTACT THE  
CROWN NOC AT (800) 788-7011 & CROWN CONSTRUCTION MANAGER.



CALL FLORIDA ONE CALL  
(800) 432-4770  
CALL 3 WORKING DAYS  
BEFORE YOU DIG!



ALL DRAWINGS CONTAINED HEREIN ARE FORMATTED FOR 11X17.  
CONTRACTOR SHALL VERIFY ALL PLANS AND EXISTING DIMENSIONS  
AND CONDITIONS ON THE JOB SITE AND SHALL IMMEDIATELY NOTIFY  
THE ENGINEER IN WRITING OF ANY DISCREPANCIES BEFORE  
PROCEEDING WITH THE WORK OR BE RESPONSIBLE FOR SAME.

APPROVALS

APPROVAL	SIGNATURE	DATE
PROPERTY OWNER OR REP.	_____	_____
LAND USE PLANNER	_____	_____
T-MOBILE	_____	_____
OPERATIONS	_____	_____
RF	_____	_____
NETWORK	_____	_____
BACKHAUL	_____	_____
CONSTRUCTION MANAGER	_____	_____

THE PARTIES ABOVE HEREBY APPROVE AND ACCEPT THESE DOCUMENTS  
AND AUTHORIZE THE CONTRACTOR TO PROCEED WITH THE  
CONSTRUCTION DESCRIBED HEREIN. ALL CONSTRUCTION DOCUMENTS  
ARE SUBJECT TO REVIEW BY THE LOCAL BUILDING DEPARTMENT AND  
ANY CHANGES AND MODIFICATIONS THEY MAY IMPOSE.

PROJECT DESCRIPTION

THE PURPOSE OF THIS PROJECT IS TO ENHANCE BROADBAND  
CONNECTIVITY AND CAPACITY TO THE EXISTING ELIGIBLE  
WIRELESS FACILITY.

TOWER SCOPE OF WORK:  
• INSTALL (1) ANDREW-COMMScope - VHLP4-11W/A MICROWAVE DISH  
• INSTALL (2) CERAGON - FIBEAIR IP-20A RFU-D-HP ODUS  
• INSTALL (2) COMMScope - 1DF4-50A CABLES (1/2")  
• INSTALL (2) ERICSSON - NTM 201 3929/2 56.9MM (2-1/8")

INSTALLER NOTE:

TWIST AND SWAY LIMITATIONS OF TIA 222  
G ANNEX D FOR THIS DISH MEET BOTH  
THE ALLOWABLE 3 DB DEGRADATION AND  
THE 10 DB DEGRADATION LIMIT.

LOCATION MAP

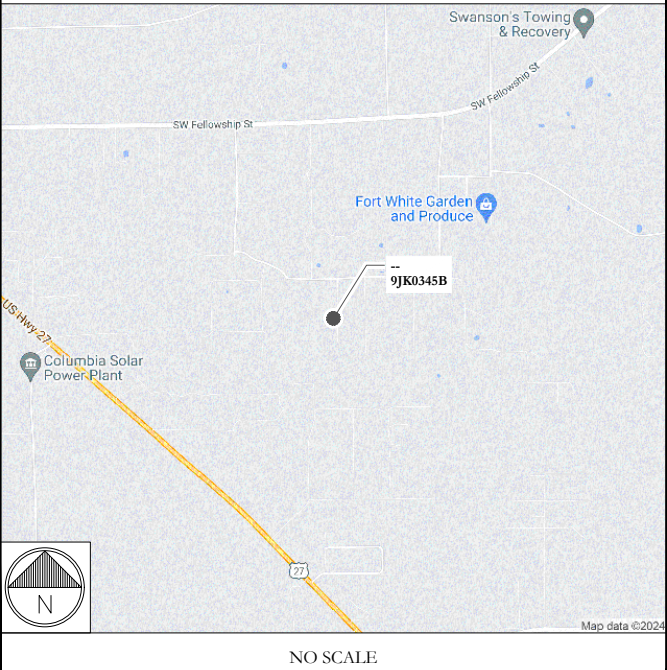

APPLICABLE CODES &  
REFERENCE DOCUMENTS

ALL WORK SHALL BE PERFORMED AND MATERIALS INSTALLED IN  
ACCORDANCE WITH THE CURRENT EDITIONS OF THE FOLLOWING  
CODES AS ADOPTED BY THE LOCAL GOVERNING AUTHORITIES.  
NOTHING IN THESE PLANS IS TO BE CONSTRUED TO PERMIT WORK  
NOT CONFORMING TO THESE CODES:

CODE TYPE	CODE
BUILDING	2023 FLORIDA BUILDING CODE 8TH EDITION/2021 IBC
MECHANICAL	2023 FLORIDA BUILDING CODE 8TH EDITION/2021 IMC
ELECTRICAL	2023 FLORIDA BUILDING CODE 8TH EDITION/2020 NEC

SITE DESIGN CRITERIA:  
APPLICABLE CODES: TIA-222-H / ASCE 7-16  
WIND SPEED: V = 121 MPH (ULTIMATE 3 SECOND GUST)  
EXPOSURE CATEGORY: C  
RISK CATEGORY: II  
TOPOGRAPHIC CATEGORY: 1  
CREST HEIGHT: 0  
K<sub>z</sub>= 1.0  
SEISMIC RESPONSE: NA

REFERENCE DOCUMENTS:

STRUCTURAL ANALYSIS:	MORRISON HERSHFIELD
DATED:	7/25/24
MOUNT ANALYSIS:	TRYLON
DATED:	7/17/24
MICROWAVE PATH:	-
DATED:	4/5/24
ORDER ID:	672918
REVISION:	0



CROWN CASTLE USA INC. SITE ACTIVITY REQUIREMENTS:

- NOTICE TO PROCEED-- NO WORK SHALL COMMENCE PRIOR TO CROWN CASTLE USA INC. WRITTEN NOTICE TO PROCEED (NTP) AND THE ISSUANCE OF A PURCHASE ORDER. PRIOR TO ACCESSING/ENTERING THE SITE YOU MUST CONTACT THE CROWN CASTLE USA INC. NOC AT 800-788-7011 & THE CROWN CASTLE USA INC. CONSTRUCTION MANAGER.
- "LOOK UP" -- CROWN CASTLE USA INC. SAFETY CLIMB REQUIREMENT:  
THE INTEGRITY OF THE SAFETY CLIMB AND ALL COMPONENTS OF THE CLIMBING FACILITY SHALL BE CONSIDERED DURING ALL STAGES OF DESIGN, INSTALLATION, AND INSPECTION. TOWER MODIFICATION, MOUNT REINFORCEMENTS, AND/OR EQUIPMENT INSTALLATIONS SHALL NOT COMPROMISE THE INTEGRITY OR FUNCTIONAL USE OF THE SAFETY CLIMB OR ANY COMPONENTS OF THE CLIMBING FACILITY ON THE STRUCTURE. THIS SHALL INCLUDE, BUT NOT BE LIMITED TO: PINCHING OF THE WIRE ROPE, BENDING OF THE WIRE ROPE FROM ITS SUPPORTS, DIRECT CONTACT OR CLOSE PROXIMITY TO THE WIRE ROPE WHICH MAY CAUSE FRICTIONAL WEAR, IMPACT TO THE ANCHORAGE POINTS IN ANY WAY, OR TO IMPEDE/BLOCK ITS INTENDED USE. ANY COMPROMISED SAFETY CLIMB, INCLUDING EXISTING CONDITIONS MUST BE TAGGED OUT AND REPORTED TO YOUR CROWN CASTLE USA INC. POC OR CALL THE NOC TO GENERATE A SAFETY CLIMB MAINTENANCE AND CONTRACTOR NOTICE TICKET.
- PRIOR TO THE START OF CONSTRUCTION, ALL REQUIRED JURISDICTIONAL PERMITS SHALL BE OBTAINED. THIS INCLUDES, BUT IS NOT LIMITED TO, BUILDING, ELECTRICAL, MECHANICAL, FIRE, FLOOD ZONE, ENVIRONMENTAL, AND ZONING. AFTER ONSITE ACTIVITIES AND CONSTRUCTION ARE COMPLETED, ALL REQUIRED PERMITS SHALL BE SATISFIED AND CLOSED OUT ACCORDING TO LOCAL JURISDICTIONAL REQUIREMENTS.
- ALL CONSTRUCTION MEANS AND METHODS, INCLUDING BUT NOT LIMITED TO, ERECTION PLANS, RIGGING PLANS, CLIMBING PLANS, AND RESCUE PLANS SHALL BE THE RESPONSIBILITY OF THE GENERAL CONTRACTOR RESPONSIBLE FOR THE EXECUTION OF THE WORK CONTAINED HEREIN, AND SHALL MEET ANSI/ASSE A10.48 (LATEST EDITION); FEDERAL, STATE, AND LOCAL REGULATIONS; AND ANY APPLICABLE INDUSTRY CONSENSUS STANDARDS RELATED TO THE CONSTRUCTION ACTIVITIES BEING PERFORMED. ALL RIGGING PLANS SHALL ADHERE TO ANSI/ASSE A10.48 (LATEST EDITION) AND CROWN CASTLE USA INC. STANDARD CED--STD-10253, INCLUDING THE REQUIRED INVOLVEMENT OF A QUALIFIED ENGINEER FOR CLASS IV CONSTRUCTION, TO CERTIFY THE SUPPORTING STRUCTURE(S) IN ACCORDANCE WITH ANSI/TIA--322 (LATEST EDITION).
- ALL SITE WORK TO COMPLY WITH QAS--STD-10068 "INSTALLATION STANDARDS FOR CONSTRUCTION ACTIVITIES ON CROWN CASTLE USA INC. TOWER SITE," CED--STD-10294 "STANDARD FOR INSTALLATION OF MOUNTS AND APPURTENANCES," AND LATEST VERSION OF ANSI/TIA-1019-A-2012 "STANDARD FOR INSTALLATION, ALTERATION, AND MAINTENANCE OF ANTENNA SUPPORTING STRUCTURES AND ANTENNAS."
- IF THE SPECIFIED EQUIPMENT CAN NOT BE INSTALLED AS SHOWN ON THESE DRAWINGS, THE CONTRACTOR SHALL PROPOSE AN ALTERNATIVE INSTALLATION FOR APPROVAL BY CROWN CASTLE USA INC. PRIOR TO PROCEEDING WITH ANY SUCH CHANGE OF INSTALLATION.
- ALL MATERIALS FURNISHED AND INSTALLED SHALL BE IN STRICT ACCORDANCE WITH ALL APPLICABLE CODES, REGULATIONS AND ORDINANCES. CONTRACTOR SHALL ISSUE ALL APPROPRIATE NOTICES AND COMPLY WITH ALL LAWS, ORDINANCES, RULES, REGULATIONS AND LAWFUL ORDERS OF ANY PUBLIC AUTHORITY REGARDING THE PERFORMANCE OF THE WORK. ALL WORK CARRIED OUT SHALL COMPLY WITH ALL APPLICABLE MUNICIPAL AND UTILITY COMPANY SPECIFICATIONS AND LOCAL JURISDICTIONAL CODES, ORDINANCES AND APPLICABLE REGULATIONS.
- THE CONTRACTOR SHALL INSTALL ALL EQUIPMENT AND MATERIALS IN ACCORDANCE WITH MANUFACTURER'S RECOMMENDATIONS UNLESS SPECIFICALLY STATED OTHERWISE.
- THE CONTRACTOR SHALL CONTACT UTILITY LOCATING SERVICES PRIOR TO THE START OF CONSTRUCTION.
- ALL EXISTING ACTIVE SEWER, WATER, GAS, ELECTRIC AND OTHER UTILITIES WHERE ENCOUNTERED IN THE WORK, SHALL BE PROTECTED AT ALL TIMES AND WHERE REQUIRED FOR THE PROPER EXECUTION OF THE WORK, SHALL BE RELOCATED AS DIRECTED BY CONTRACTOR. EXTREME CAUTION SHOULD BE USED BY THE CONTRACTOR WHEN EXCAVATING OR DRILLING PIERS AROUND OR NEAR UTILITIES. CONTRACTOR SHALL PROVIDE SAFETY TRAINING FOR THE WORKING CREW. THIS WILL INCLUDE BUT NOT BE LIMITED TO A) FALL PROTECTION B) CONFINED SPACE C) ELECTRICAL SAFETY D) TRENCHING AND EXCAVATION E) CONSTRUCTION SAFETY PROCEDURES.
- ALL SITE WORK SHALL BE AS INDICATED ON THE STAMPED CONSTRUCTION DRAWINGS AND PROJECT SPECIFICATIONS, LATEST APPROVED REVISION.
- CONTRACTOR SHALL KEEP THE SITE FREE FROM ACCUMULATING WASTE MATERIAL, DEBRIS, AND TRASH AT THE COMPLETION OF THE WORK. IF NECESSARY, RUBBISH, STUMPS, DEBRIS, STICKS, STONES AND OTHER REFUSE SHALL BE REMOVED FROM THE SITE AND DISPOSED OF LEGALLY.
- ALL EXISTING INACTIVE SEWER, WATER, GAS, ELECTRIC AND OTHER UTILITIES, WHICH INTERFERE WITH THE EXECUTION OF THE WORK, SHALL BE REMOVED AND/OR CAPPED, PLUGGED OR OTHERWISE DISCONTINUED AT POINTS WHICH WILL NOT INTERFERE WITH THE EXECUTION OF THE WORK, SUBJECT TO THE APPROVAL OF CONTRACTOR, TOWER OWNER, CROWN CASTLE USA INC., AND/OR LOCAL UTILITIES.
- THE CONTRACTOR SHALL PROVIDE SITE SIGNAGE IN ACCORDANCE WITH THE TECHNICAL SPECIFICATION FOR SITE SIGNAGE REQUIRED BY LOCAL JURISDICTION AND SIGNAGE REQUIRED ON INDIVIDUAL PIECES OF EQUIPMENT, ROOMS, AND SHELTERS.
- THE SITE SHALL BE GRADED TO CAUSE SURFACE WATER TO FLOW AWAY FROM THE CARRIER'S EQUIPMENT AND TOWER AREAS.
- THE SUB GRADE SHALL BE COMPACTED AND BROUGHT TO A SMOOTH UNIFORM GRADE PRIOR TO FINISHED SURFACE APPLICATION.
- THE AREAS OF THE OWNERS PROPERTY DISTURBED BY THE WORK AND NOT COVERED BY THE TOWER, EQUIPMENT OR DRIVEWAY, SHALL BE GRADED TO A UNIFORM SLOPE, AND STABILIZED TO PREVENT EROSION AS SPECIFIED ON THE CONSTRUCTION DRAWINGS AND/OR PROJECT SPECIFICATIONS.
- CONTRACTOR SHALL MINIMIZE DISTURBANCE TO EXISTING SITE DURING CONSTRUCTION. EROSION CONTROL MEASURES, IF REQUIRED DURING CONSTRUCTION, SHALL BE IN CONFORMANCE WITH THE LOCAL GUIDELINES FOR EROSION AND SEDIMENT CONTROL.
- THE CONTRACTOR SHALL PROTECT EXISTING IMPROVEMENTS, PAVEMENTS, CURBS, LANDSCAPING AND STRUCTURES. ANY DAMAGED PART SHALL BE REPAIRED AT CONTRACTOR'S EXPENSE TO THE SATISFACTION OF OWNER.
- CONTRACTOR SHALL LEGALLY AND PROPERLY DISPOSE OF ALL SCRAP MATERIALS SUCH AS COAXIAL CABLES AND OTHER ITEMS REMOVED FROM THE EXISTING FACILITY. ANTENNAS REMOVED SHALL BE RETURNED TO THE OWNER'S DESIGNATED LOCATION.
- CONTRACTOR SHALL LEAVE PREMISES IN CLEAN CONDITION. TRASH AND DEBRIS SHOULD BE REMOVED FROM SITE ON A DAILY BASIS.
- NO FILL OR EMBANKMENT MATERIAL SHALL BE PLACED ON FROZEN GROUND. FROZEN MATERIALS, SNOW OR ICE SHALL NOT BE PLACED IN ANY FILL OR EMBANKMENT.

GREENFIELD GROUNDING NOTES:

- ALL GROUND ELECTRODE SYSTEMS (INCLUDING TELECOMMUNICATION, RADIO, LIGHTNING PROTECTION AND AC POWER GES'S) SHALL BE BONDED TOGETHER AT OR BELOW GRADE, BY TWO OR MORE COPPER BONDING CONDUCTORS IN ACCORDANCE WITH THE NEC.
- THE CONTRACTOR SHALL PERFORM IEEE FALL-OF-POTENTIAL RESISTANCE TO EARTH TESTING (PER IEEE 1100 AND 81) FOR GROUND ELECTRODE SYSTEMS, THE CONTRACTOR SHALL FURNISH AND INSTALL SUPPLEMENTAL GROUND ELECTRODES AS NEEDED TO ACHIEVE A TEST RESULT OF 5 OHMS OR LESS.
- THE CONTRACTOR IS RESPONSIBLE FOR PROPERLY SEQUENCING GROUNDING AND UNDERGROUND CONDUIT INSTALLATION AS TO PREVENT ANY LOSS OF CONTINUITY IN THE GROUNDING SYSTEM OR DAMAGE TO THE CONDUIT AND PROVIDE TESTING RESULTS.
- METAL CONDUIT AND TRAY SHALL BE GROUNDED AND MADE ELECTRICALLY CONTINUOUS WITH LISTED BONDING FITTINGS OR BY BONDING ACROSS THE DISCONTINUITY WITH #6 COPPER WIRE UL APPROVED GROUNDING TYPE CONDUIT CLAMPS.
- METAL RACEWAY SHALL NOT BE USED AS THE NEC REQUIRED EQUIPMENT GROUND CONDUCTOR. STRANDED COPPER CONDUCTORS WITH GREEN INSULATION, SIZED IN ACCORDANCE WITH THE NEC, SHALL BE FURNISHED AND INSTALLED WITH THE POWER CIRCUITS TO BTS EQUIPMENT.
- EACH CABINET FRAME SHALL BE DIRECTLY CONNECTED TO THE MASTER GROUND BAR WITH GREEN INSULATED SUPPLEMENTAL EQUIPMENT GROUND WIRES, #6 STRANDED COPPER OR LARGER FOR INDOOR BTS; #2 BARE SOLID TINNED COPPER FOR OUTDOOR BTS.
- CONNECTIONS TO THE GROUND BUS SHALL NOT BE DOUBLED UP OR STACKED BACK TO BACK CONNECTIONS ON OPPOSITE SIDE OF THE GROUND BUS ARE PERMITTED.
- ALL EXTERIOR GROUND CONDUCTORS BETWEEN EQUIPMENT/GROUND BARS AND THE GROUND RING SHALL BE #2 SOLID TINNED COPPER UNLESS OTHERWISE INDICATED.
- ALUMINUM CONDUCTOR OR COPPER CLAD STEEL CONDUCTOR SHALL NOT BE USED FOR GROUNDING CONNECTIONS.
- USE OF 90° BENDS IN THE PROTECTION GROUNDING CONDUCTORS SHALL BE AVOIDED WHEN 45° BENDS CAN BE ADEQUATELY SUPPORTED.
- EXOTHERMIC WELDS SHALL BE USED FOR ALL GROUNDING CONNECTIONS BELOW GRADE.
- ALL GROUND CONNECTIONS ABOVE GRADE (INTERIOR AND EXTERIOR) SHALL BE FORMED USING HIGH PRESS CRIMPS.
- COMPRESSION GROUND CONNECTIONS MAY BE REPLACED BY EXOTHERMIC WELD CONNECTIONS.
- ICE BRIDGE BONDING CONDUCTORS SHALL BE EXOTHERMICALLY BONDED OR BOLTED TO THE BRIDGE AND THE TOWER GROUND BAR.
- APPROVED ANTIOXIDANT COATINGS (i.e. CONDUCTIVE GEL OR PASTE) SHALL BE USED ON ALL COMPRESSION AND BOLTED GROUND CONNECTIONS.
- ALL EXTERIOR GROUND CONNECTIONS SHALL BE COATED WITH A CORROSION RESISTANT MATERIAL.
- MISCELLANEOUS ELECTRICAL AND NON-ELECTRIC METAL BOXES, FRAMES AND SUPPORTS SHALL BE BONDED TO THE GROUND RING, IN ACCORDANCE WITH THE NEC.
- BOND ALL METALLIC OBJECTS WITHIN 6 FT. OF MAIN GROUND RING WITH (1) #2 BARE SOLID TINNED COPPER GROUND CONDUCTOR.
- GROUND CONDUCTORS USED FOR THE FACILITY GROUNDING AND LIGHTNING PROTECTION SYSTEMS SHALL NOT BE ROUTED THROUGH METALLIC OBJECTS THAT FORM A RING AROUND THE CONDUCTOR, SUCH AS METALLIC CONDUITS, METAL SUPPORT CLIPS OR SLEEVES THROUGH WALLS OR FLOORS. WHEN IT IS REQUIRED TO BE HOUSED IN CONDUIT TO MEET CODE REQUIREMENTS OR LOCAL CONDITIONS, NON-METALLIC MATERIAL SUCH AS PVC CONDUIT SHALL BE USED. WHERE USE OF METAL CONDUIT IS UNAVOIDABLE (i.e., NONMETALLIC CONDUIT PROHIBITED BY LOCAL CODE) THE GROUND CONDUCTOR SHALL BE BONDED TO EACH END OF THE METAL CONDUIT.
- ALL GROUNDS THAT TRANSITION FROM BELOW GRADE TO ABOVE GRADE MUST BE #2 BARE SOLID TINNED COPPER IN 3/4" NON-METALLIC, FLEXIBLE CONDUIT FROM 24" BELOW GRADE TO WITHIN 3" TO 6" OF CAD-WELD TERMINATION POINT. THE EXPOSED END OF THE CONDUIT MUST BE SEALED WITH SILICONE CAULK. (ADD TRANSITIONING GROUND STANDARD DETAILS AS WELL.)
- BUILDINGS WHERE THE MAIN GROUNDING CONDUCTORS ARE REQUIRED TO BE ROUTED TO GRADE, THE CONTRACTOR SHALL ROUTE TWO GROUNDING CONDUCTORS FROM THE ROOFTOP, TOWERS, AND WATER TOWERS GROUNDING RING, TO THE EXISTING GROUNDING SYSTEM, THE GROUNDING CONDUCTORS SHALL NOT BE SMALLER THAN 2/0 COPPER. ROOFTOP GROUNDING RING SHALL BE BONDED TO THE EXISTING GROUNDING SYSTEM, THE BUILDING STEEL COLUMNS, LIGHTNING PROTECTION SYSTEM, AND BUILDING MAIN WATER LINE (FERROUS OR NONFERROUS METAL PIPING ONLY).

GENERAL NOTES:

- FOR THE PURPOSE OF CONSTRUCTION DRAWING, THE FOLLOWING DEFINITIONS SHALL APPLY:  
CONTRACTOR: GENERAL CONTRACTOR RESPONSIBLE FOR CONSTRUCTION  
CARRIER: T-MOBILE  
TOWER OWNER: CROWN CASTLE USA INC.
- THESE DRAWINGS HAVE BEEN PREPARED USING STANDARDS OF PROFESSIONAL CARE AND COMPLETENESS NORMALLY EXERCISED UNDER SIMILAR CIRCUMSTANCES BY REPUTABLE ENGINEERS IN THIS OR SIMILAR LOCALITIES. IT IS ASSUMED THAT THE WORK DEPICTED WILL BE PERFORMED BY AN EXPERIENCED CONTRACTOR AND/OR WORKPEOPLE WHO HAVE A WORKING KNOWLEDGE OF THE APPLICABLE CODE STANDARDS AND REQUIREMENTS AND OF INDUSTRY ACCEPTED STANDARD GOOD PRACTICE. AS NOT EVERY CONDITION OR ELEMENT IS (OR CAN BE) EXPLICITLY SHOWN ON THESE DRAWINGS, THE CONTRACTOR SHALL USE INDUSTRY ACCEPTED STANDARD GOOD PRACTICE FOR MISCELLANEOUS WORK NOT EXPLICITLY SHOWN.
- THESE DRAWINGS REPRESENT THE FINISHED STRUCTURE. THEY DO NOT INDICATE THE MEANS OR METHODS OF CONSTRUCTION. THE CONTRACTOR SHALL BE SOLELY RESPONSIBLE FOR THE CONSTRUCTION MEANS, METHODS, TECHNIQUES, SEQUENCES, AND PROCEDURES. THE CONTRACTOR SHALL PROVIDE ALL MEASURES NECESSARY FOR PROTECTION OF LIFE AND PROPERTY DURING CONSTRUCTION. SUCH MEASURES SHALL INCLUDE, BUT NOT BE LIMITED TO, BRACING, FORMWORK, SHORING, ETC. SITE VISITS BY THE ENGINEER OR HIS REPRESENTATIVE WILL NOT INCLUDE INSPECTION OF THESE ITEMS AND IS FOR STRUCTURAL OBSERVATION OF THE FINISHED STRUCTURE ONLY.
- NOTES AND DETAILS IN THE CONSTRUCTION DRAWINGS SHALL TAKE PRECEDENCE OVER GENERAL NOTES AND TYPICAL DETAILS. WHERE NO DETAILS ARE SHOWN, CONSTRUCTION SHALL CONFORM TO SIMILAR WORK ON THE PROJECT, AND/OR AS PROVIDED FOR IN THE CONTRACT DOCUMENTS. WHERE DISCREPANCIES OCCUR BETWEEN PLANS, DETAILS, GENERAL NOTES, AND SPECIFICATIONS, THE GREATER, MORE STRICT REQUIREMENTS, SHALL GOVERN. IF FURTHER CLARIFICATION IS REQUIRED CONTACT THE ENGINEER OF RECORD.
- SUBSTANTIAL EFFORT HAS BEEN MADE TO PROVIDE ACCURATE DIMENSIONS AND MEASUREMENTS ON THE DRAWINGS TO ASSIST IN THE FABRICATION AND/OR PLACEMENT OF CONSTRUCTION ELEMENTS BUT IT IS THE SOLE RESPONSIBILITY OF THE CONTRACTOR TO FIELD VERIFY THE DIMENSIONS, MEASUREMENTS, AND/OR CLEARANCES SHOWN IN THE CONSTRUCTION DRAWINGS PRIOR TO FABRICATION OR CUTTING OF ANY NEW OR EXISTING CONSTRUCTION ELEMENTS. IF IT IS DETERMINED THAT THERE ARE DISCREPANCIES AND/OR CONFLICTS WITH THE CONSTRUCTION DRAWINGS THE ENGINEER OF RECORD IS TO BE NOTIFIED AS SOON AS POSSIBLE.
- PRIOR TO THE SUBMISSION OF BIDS, THE BIDDING CONTRACTOR SHALL VISIT THE CELL SITE TO FAMILIARIZE WITH THE EXISTING CONDITIONS AND TO CONFIRM THAT THE WORK CAN BE ACCOMPLISHED AS SHOWN ON THE CONSTRUCTION DRAWINGS. ANY DISCREPANCY FOUND SHALL BE BROUGHT TO THE ATTENTION OF CROWN CASTLE.
- ALL MATERIALS FURNISHED AND INSTALLED SHALL BE IN STRICT ACCORDANCE WITH ALL APPLICABLE CODES, REGULATIONS AND ORDINANCES. CONTRACTOR SHALL ISSUE ALL APPROPRIATE NOTICES AND COMPLY WITH ALL LAWS, ORDINANCES, RULES, REGULATIONS AND LAWFUL ORDERS OF ANY PUBLIC AUTHORITY REGARDING THE PERFORMANCE OF THE WORK. ALL WORK CARRIED OUT SHALL COMPLY WITH ALL APPLICABLE MUNICIPAL AND UTILITY COMPANY SPECIFICATIONS AND LOCAL JURISDICTIONAL CODES, ORDINANCES AND APPLICABLE REGULATIONS.
- UNLESS NOTED OTHERWISE, THE WORK SHALL INCLUDE FURNISHING MATERIALS, EQUIPMENT, APPURTENANCES AND LABOR NECESSARY TO COMPLETE ALL INSTALLATIONS AS INDICATED ON THE DRAWINGS.
- THE CONTRACTOR SHALL INSTALL ALL EQUIPMENT AND MATERIALS IN ACCORDANCE WITH MANUFACTURER'S RECOMMENDATIONS UNLESS SPECIFICALLY STATED OTHERWISE.
- IF THE SPECIFIED EQUIPMENT CAN NOT BE INSTALLED AS SHOWN ON THESE DRAWINGS, THE CONTRACTOR SHALL PROPOSE AN ALTERNATIVE INSTALLATION FOR APPROVAL BY THE CARRIER AND CROWN CASTLE PRIOR TO PROCEEDING WITH ANY SUCH CHANGE OF INSTALLATION.
- CONTRACTOR IS TO PERFORM A SITE INVESTIGATION AND IS TO DETERMINE THE BEST ROUTING OF ALL CONDUITS FOR POWER, AND TELCO AND FOR GROUNDING CABLES AS SHOWN IN THE POWER, TELCO, AND GROUNDING PLAN DRAWINGS.
- THE CONTRACTOR SHALL PROTECT EXISTING IMPROVEMENTS, PAVEMENTS, CURBS, LANDSCAPING AND STRUCTURES. ANY DAMAGED PART SHALL BE REPAIRED AT CONTRACTOR'S EXPENSE TO THE SATISFACTION OF CROWN CASTLE USA INC.
- CONTRACTOR SHALL LEGALLY AND PROPERLY DISPOSE OF ALL SCRAP MATERIALS SUCH AS COAXIAL CABLES AND OTHER ITEMS REMOVED FROM THE EXISTING FACILITY. ANTENNAS REMOVED SHALL BE RETURNED TO THE OWNER'S DESIGNATED LOCATION.
- CONTRACTOR SHALL LEAVE PREMISES IN CLEAN CONDITION. TRASH AND DEBRIS SHOULD BE REMOVED FROM SITE ON A DAILY BASIS.

CONCRETE, FOUNDATIONS, AND REINFORCING STEEL:

- ALL CONCRETE WORK SHALL BE IN ACCORDANCE WITH THE ACI 301, ACI 318, ACI 336, ASTM A184, ASTM A185 AND THE DESIGN AND CONSTRUCTION SPECIFICATION FOR CAST-IN-PLACE CONCRETE.
- UNLESS NOTED OTHERWISE, SOIL BEARING PRESSURE USED FOR DESIGN OF SLABS AND FOUNDATIONS IS ASSUMED TO BE 1500 psf.
- ALL CONCRETE SHALL HAVE A MINIMUM COMPRESSIVE STRENGTH (f'c) OF 3000 psi AT 28 DAYS, UNLESS NOTED OTHERWISE. NO MORE THAN 90 MINUTES SHALL ELAPSE FROM BATCH TIME TO TIME OF PLACEMENT UNLESS APPROVED BY THE ENGINEER OF RECORD. TEMPERATURE OF CONCRETE SHALL NOT EXCEED 90°f AT TIME OF PLACEMENT.
- CONCRETE EXPOSED TO FREEZE--THAW CYCLES SHALL CONTAIN AIR ENTRAINING ADMIXTURES. AMOUNT OF AIR ENTRAINMENT IS TO BE BASED ON SIZE OF AGGREGATE AND F3 CLASS EXPOSURE (VERY SEVERE). CEMENT USED TO BE TYPE II PORTLAND CEMENT WITH A MAXIMUM WATER--TO--CEMENT RATIO (W/C) OF 0.45.
- ALL STEEL REINFORCING SHALL CONFORM TO ASTM A615. ALL WELDED WIRE FABRIC (WWF) SHALL CONFORM TO ASTM A185. ALL SPLICES SHALL BE CLASS "B" TENSION SPLICES, UNLESS NOTED OTHERWISE. ALL HOOKS SHALL BE STANDARD 90 DEGREE HOOKS, UNLESS NOTED OTHERWISE. YIELD STRENGTH (Fy) OF STANDARD DEFORMED BARS ARE AS FOLLOWS:  
#4 BARS AND SMALLER..... 40 ksi  
#5 BARS AND LARGER..... 60 ksi
- THE FOLLOWING MINIMUM CONCRETE COVER SHALL BE PROVIDED FOR REINFORCING STEEL UNLESS SHOWN OTHERWISE ON DRAWINGS:  
CONCRETE CAST AGAINST AND PERMANENTLY EXPOSED TO EARTH..... 3"  
CONCRETE EXPOSED TO EARTH OR WEATHER:  
#6 BARS AND LARGER..... 2"  
#5 BARS AND SMALLER..... 1-1/2"  
CONCRETE NOT EXPOSED TO EARTH OR WEATHER:  
SLAB AND WALLS..... 3/4"  
BEAMS AND COLUMNS..... 1-1/2"
- A TOOLED EDGE OR A 3/4" CHAMFER SHALL BE PROVIDED AT ALL EXPOSED EDGES OF CONCRETE, UNLESS NOTED OTHERWISE, IN ACCORDANCE WITH ACI 301 SECTION 4.2.4.

ELECTRICAL INSTALLATION NOTES:

- ALL ELECTRICAL WORK SHALL BE PERFORMED IN ACCORDANCE WITH THE PROJECT SPECIFICATIONS, NEC AND ALL APPLICABLE FEDERAL, STATE, AND LOCAL CODES/ORDINANCES.
- CONDUIT ROUTINGS ARE SCHEMATIC. CONTRACTOR SHALL INSTALL CONDUITS SO THAT ACCESS TO EQUIPMENT IS NOT BLOCKED AND TRIP HAZARDS ARE ELIMINATED.
- WIRING, RACEWAY AND SUPPORT METHODS AND MATERIALS SHALL COMPLY WITH THE REQUIREMENTS OF THE NEC.
- ALL CIRCUITS SHALL BE SEGREGATED AND MAINTAIN MINIMUM CABLE SEPARATION AS REQUIRED BY THE NEC.
  - ALL EQUIPMENT SHALL BEAR THE UNDERWRITERS LABORATORIES LABEL OF APPROVAL, AND SHALL CONFORM TO REQUIREMENT OF THE NATIONAL ELECTRICAL CODE.
  - ALL OVERCURRENT DEVICES SHALL HAVE AN INTERRUPTING CURRENT RATING THAT SHALL BE GREATER THAN THE SHORT CIRCUIT CURRENT TO WHICH THEY ARE SUBJECTED, 22,000 AIC MINIMUM. VERIFY AVAILABLE SHORT CIRCUIT CURRENT DOES NOT EXCEED THE RATING OF ELECTRICAL EQUIPMENT IN ACCORDANCE WITH ARTICLE 110.24 NEC OR THE MOST CURRENT ADOPED CODE OF THE GOVERNING JURISDICTION.
- EACH END OF EVERY POWER PHASE CONDUCTOR, GROUNDING CONDUCTOR, AND TELCO CONDUCTOR OR CABLE SHALL BE LABELED WITH COLOR--CODED INSULATION OR ELECTRICAL TAPE (3M BRAND, 1/2" PLASTIC ELECTRICAL TAPE WITH UV PROTECTION, OR EQUAL). THE IDENTIFICATION METHOD SHALL CONFORM WITH NEC AND OSHA.
- ALL ELECTRICAL COMPONENTS SHALL BE CLEARLY LABELED WITH LAMICOID TAGS SHOWING THEIR RATED VOLTAGE, PHASE CONFIGURATION, WIRE CONFIGURATION, POWER OR AMPACITY RATING AND BRANCH CIRCUIT ID NUMBERS (i.e. PANEL BOARD AND CIRCUIT ID'S).
- PANEL BOARDS (ID NUMBERS) SHALL BE CLEARLY LABELED WITH PLASTIC LABELS.
- ALL TIE WRAPS SHALL BE CUT FLUSH WITH APPROVED CUTTING TOOL TO REMOVE SHARP EDGES.
- ALL POWER AND EQUIPMENT GROUND WIRING IN TUBING OR CONDUIT SHALL BE SINGLE COPPER CONDUCTOR (#14 OR LARGER) WITH TYPE THHW, THWN, THWN--2, XHHW, XHHW--2, THW, THW--2, RHW, OR RHW--2 INSULATION UNLESS OTHERWISE SPECIFIED.
- SUPPLEMENTAL EQUIPMENT GROUND WIRING LOCATED INDOORS SHALL BE SINGLE COPPER CONDUCTOR (#6 OR LARGER) WITH TYPE THHW, THWN, THWN--2, XHHW, XHHW--2, THW, THW--2, RHW, OR RHW--2 INSULATION UNLESS OTHERWISE SPECIFIED.
- POWER AND CONTROL WIRING IN FLEXIBLE CORD SHALL BE MULTI--CONDUCTOR, TYPE SOOW CORD (#14 OR LARGER) UNLESS OTHERWISE SPECIFIED.
- POWER AND CONTROL WIRING FOR USE IN CABLE TRAY SHALL BE MULTI--CONDUCTOR, TYPE TC CABLE (#14 OR LARGER), WITH TYPE THHW, THWN, THWN--2, XHHW, XHHW--2, THW, THW--2, RHW, OR RHW--2 INSULATION UNLESS OTHERWISE SPECIFIED.
- ALL POWER AND GROUNDING CONNECTIONS SHALL BE CRIMP--STYLE, COMPRESSION WIRE LUGS AND WIRE NUTS BY THOMAS AND BETTS (OR EQUAL). LUGS AND WIRE NUTS SHALL BE RATED FOR OPERATION NOT LESS THAN 75° C (90° C IF AVAILABLE).
- RACEWAY AND CABLE TRAY SHALL BE LISTED OR LABELED FOR ELECTRICAL USE IN ACCORDANCE WITH NEMA, UL, ANSI/IEEE AND NEC.
- ELECTRICAL METALLIC TUBING (EMT), INTERMEDIATE METAL CONDUIT (IMC), OR RIGID METAL CONDUIT (RMC) SHALL BE USED FOR EXPOSED INDOOR LOCATIONS.
- ELECTRICAL METALLIC TUBING (EMT) OR METAL--CLAD CABLE (MC) SHALL BE USED FOR CONCEALED INDOOR LOCATIONS.
- UNDERGROUND CONDUIT SHALL BE SCHEDULE 40 PVC ON STRAIGHTS AND SCHEDULE 80 PVC UNDER ALL TRAFFIC EASEMENTS AND ALL ELBOWS/90s. ABOVE GRADE CONDUIT TO BE SCH 80 PVC OR IMC/RMC CONDUIT. EMT IS ALLOWED AT STUB UP LOCATIONS AND INDOORS ONLY.
- LIQUID--TIGHT FLEXIBLE METALLIC CONDUIT (LIQUID--TITE FLEX) SHALL BE USED INDOORS AND OUTDOORS, WHERE VIBRATION OCCURS OR FLEXIBILITY IS NEEDED.
- CONDUIT AND TUBING FITTINGS SHALL BE THREADED OR COMPRESSION--TYPE AND APPROVED FOR THE LOCATION USED. SET SCREW FITTINGS ARE NOT ACCEPTABLE.
- CABINETS, BOXES AND WIRE WAYS SHALL BE LABELED FOR ELECTRICAL USE IN ACCORDANCE WITH NEMA, UL, ANSI/IEEE AND THE NEC.
- WIREWAYS SHALL BE METAL WITH AN ENAMEL FINISH AND INCLUDE A HINGED COVER, DESIGNED TO SWING OPEN DOWNWARDS (WIREMOLD SPECIMATE WIREWAY).
- SLOTTED WIRING TUB SHALL BE PVC AND INCLUDE COVER (PANDUIT TYPE E OR EQUAL).
- CONDUITS SHALL BE FASTENED SECURELY IN PLACE WITH APPROVED NON--PERFORATED STRAPS AND HANGERS. EXPLOSIVE DEVICES (i.e. POWDER--ACTUATED) FOR ATTACHING HANGERS TO STRUCTURE WILL NOT BE PERMITTED. CLOSELY FOLLOW THE LINES OF THE STRUCTURE, MAINTAIN CLOSE PROXIMITY TO THE STRUCTURE AND KEEP CONDUITS IN TIGHT ENVELOPES. CHANGES IN DIRECTION TO ROUTE AROUND OBSTACLES SHALL BE MADE WITH CONDUIT OUTLET BODIES. CONDUIT SHALL BE INSTALLED IN A NEAT AND WORKMANLIKE MANNER. PARALLEL AND PERPENDICULAR TO STRUCTURE WALL AND CEILING LINES. ALL CONDUIT SHALL BE FISHED TO CLEAR OBSTRUCTIONS. ENDS OF CONDUITS SHALL BE TEMPORARILY CAPPED FLUSH TO FINISH GRADE TO PREVENT CONCRETE, PLASTER OR DIRT FROM ENTERING. CONDUITS SHALL BE RIGIDLY CLAMPED TO BOXES BY GALVANIZED MALLEABLE IRON BUSHING ON INSIDE AND GALVANIZED MALLEABLE IRON LOCKNUT ON OUTSIDE AND INSIDE.
- EQUIPMENT CABINETS, TERMINAL BOXES, JUNCTION BOXES AND PULL BOXES SHALL BE GALVANIZED OR EPOXY--COATED SHEET STEEL. SHALL MEET OR EXCEED UL 50 AND BE RATED NEMA 1 (OR BETTER) FOR INTERIOR LOCATIONS AND NEMA 3R (OR BETTER) FOR EXTERIOR LOCATIONS.
- METAL RECEPTACLE, SWITCH AND DEVICE BOXES SHALL BE GALVANIZED, EPOXY--COATED OR NON--CORRODING; SHALL MEET OR EXCEED UL 514A AND NEMA OS 1 AND BE RATED NEMA 1 (OR BETTER) FOR INTERIOR LOCATIONS AND WEATHER PROTECTED (WP OR BETTER) FOR EXTERIOR LOCATIONS.
- NONMETALLIC RECEPTACLE, SWITCH AND DEVICE BOXES SHALL MEET OR EXCEED NEMA OS 2 (NEWEST REVISION) AND BE RATED NEMA 1 (OR BETTER) FOR INTERIOR LOCATIONS AND WEATHER PROTECTED (WP OR BETTER) FOR EXTERIOR LOCATIONS.
- THE CONTRACTOR SHALL NOTIFY AND OBTAIN NECESSARY AUTHORIZATION FROM THE CARRIER AND/OR CROWN CASTLE USA INC. BEFORE COMMENCING WORK ON THE AC POWER DISTRIBUTION PANELS.
- THE CONTRACTOR SHALL PROVIDE NECESSARY TAGGING ON THE BREAKERS, CABLES AND DISTRIBUTION PANELS IN ACCORDANCE WITH THE APPLICABLE CODES AND STANDARDS TO SAFEGUARD LIFE AND PROPERTY.
- INSTALL LAMICOID LABEL ON THE METER CENTER TO SHOW "T--MOBILE".
- ALL EMPTY/SPARE CONDUITS THAT ARE INSTALLED ARE TO HAVE A METERED MULE TAPE PULL CORD INSTALLED.

CONDUCTOR COLOR CODE		
SYSTEM	CONDUCTOR	COLOR
120/240V, 1Ø	A PHASE	BLACK
	B PHASE	RED
	NEUTRAL	WHITE
	GROUND	GREEN
120/208V, 3Ø	A PHASE	BLACK
	B PHASE	RED
	C PHASE	BLUE
	NEUTRAL	WHITE
277/480V, 3Ø	A PHASE	BLACK
	B PHASE	RED
	C PHASE	YELLOW
	NEUTRAL	GREY
DC VOLTAGE	GROUND	GREEN
	POS (+)	RED**
	NEG (-)	BLACK**

\* SEE NEC 210.5(C)(1) AND (2)  
\*\* POLARITY MARKED AT TERMINATION

ABBREVIATIONS:

ANT	ANTENNA
(E)	EXISTING
FIF	FACILITY INTERFACE FRAME
GEN	GENERATOR
GPS	GLOBAL POSITIONING SYSTEM
GSM	GLOBAL SYSTEM FOR MOBILE
LTE	LONG TERM EVOLUTION
MCB	MASTER GROUND BAR
MW	MICROWAVE
(N)	NEW
NEC	NATIONAL ELECTRIC CODE
(P)	PROPOSED
PP	POWER PLANT
QTY	QUANTITY
RECT	RECTIFIER
RBS	RADIO BASE STATION
RET	REMOTE ELECTRIC TILT
RFDS	RADIO FREQUENCY DATA SHEET
RRH	REMOTE RADIO HEAD
RRU	REMOTE RADIO UNIT
SIAD	SMART INTEGRATED DEVICE
TMA	TOWER MOUNTED AMPLIFIER
TYP	TYPICAL
UMTS	UNIVERSAL MOBILE TELECOMMUNICATIONS SYSTEM
W.P.	WORK POINT

APWA UNIFORM COLOR CODE:

WHITE	PROPOSED EXCAVATION
PINK	TEMPORARY SURVEY MARKINGS
RED	ELECTRIC POWER LINES, CABLES, CONDUIT, AND LIGHTING CABLES
YELLOW	GAS, OIL, STEAM, PETROLEUM, OR GASEOUS MATERIALS
ORANGE	COMMUNICATION, ALARM OR SIGNAL LINES, CABLES, OR CONDUIT AND TRAFFIC LOOPS
BLUE	POTABLE WATER
PURPLE	RECLAIMED WATER, IRRIGATION, AND SLURRY LINES
GREEN	SEWERS AND DRAIN LINES

T Mobile

CROWN CASTLE

T-MOBILE SITE NUMBER:  
9JK0345B

BU #: 846216

FORT WHITE

612 SOUTHWEST HILLIARD  
LANE  
FORT WHITE, FL 32038

EXISTING 300'-0" GUYED  
TOWER

ISSUED FOR:

REV	DATE	DRWN	DESCRIPTION	DES/QA
0	9/11/24	NQM	CONSTRUCTION	MD

Maribel Dentinger  
Digitally signed by Maribel Dentinger  
Date: 2024.09.11 10:26:00 -0400

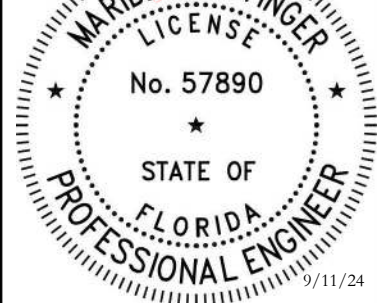

This item has been digitally signed and sealed by  
Maribel Dentinger, P.E., on the date adjacent to the seal.

Printed copies of this document are not considered signed and sealed  
and the signature must be verified on any electronic copies.

CROWN CASTLE USA INC.  
PROFESSIONAL ENGINEER LICENSE: #57890  
COA #28970

IT IS A VIOLATION OF LAW FOR ANY PERSON,  
UNLESS THEY ARE ACTING UNDER THE DIRECTION  
OF A LICENSED PROFESSIONAL ENGINEER,  
TO ALTER THIS DOCUMENT.

SHEET NUMBER:

T-2

REVISION:

0



T-MOBILE SITE NUMBER:  
**9JK0345B**

BU #: **846216**

**FORT WHITE**

612 SOUTHWEST HILLIARD  
LANE  
FORT WHITE, FL 32038

EXISTING 300'-0" GUYED  
TOWER

ISSUED FOR:

REV	DATE	DRWN	DESCRIPTION	DES./QA
0	9/11/24	NQM	CONSTRUCTION	MD

Maribel Dentinger  
Digitally signed by Maribel Dentinger  
Date: 2024.09.11 10:00:00  
DN: cn=Maribel Dentinger, o=Crown Castle



This item has been digitally signed and sealed by Maribel Dentinger, P.E., on the date adjacent to the seal.  
Printed copies of this document are not considered signed and sealed and the signature must be verified on any electronic copies.

CROWN CASTLE USA INC.  
PROFESSIONAL ENGINEER LICENSE: #57890  
COA #28970

IT IS A VIOLATION OF LAW FOR ANY PERSON, UNLESS THEY ARE ACTING UNDER THE DIRECTION OF A LICENSED PROFESSIONAL ENGINEER, TO ALTER THIS DOCUMENT.

SHEET NUMBER:

**C-1**

REVISION:

**0**

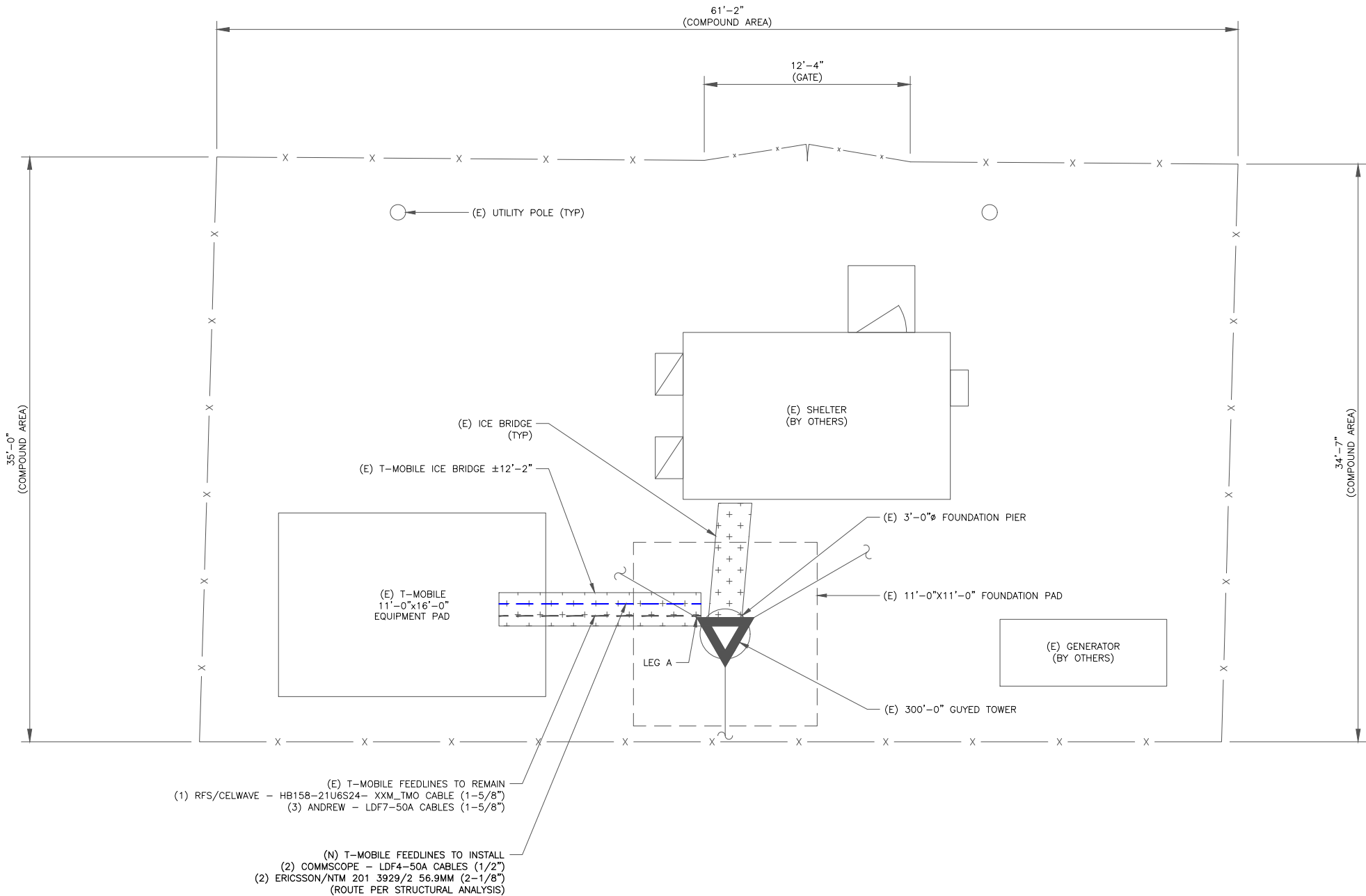

1

SITE PLAN

SCALE:



1/4"=1'-0" (FULL SIZE)

1/8"=1'-0" (1x17)





EQUIPMENT LEGEND:

EXISTING TO REMAIN

TO BE RELOCATED/REMOVED

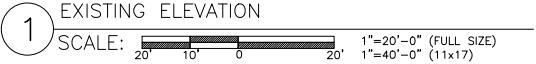
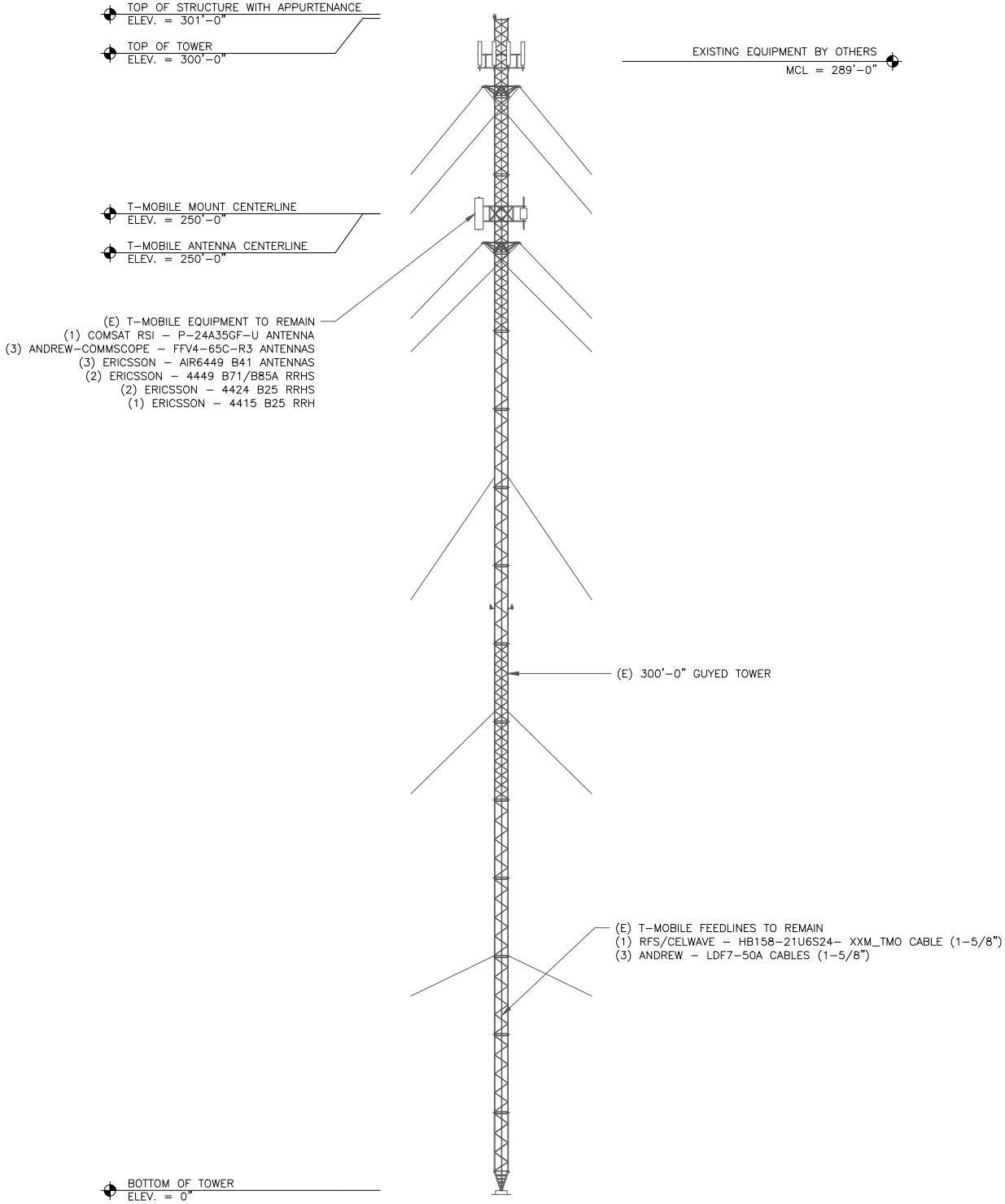

T-MOBILE EQUIPMENT

(E) ANTENNA CL: 250'-0"  
(E) MOUNT CL: 250'-0"  
NEW MW DISH CL: 250'-0"  
NEW MOUNT CL: 250'-0"

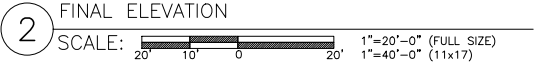
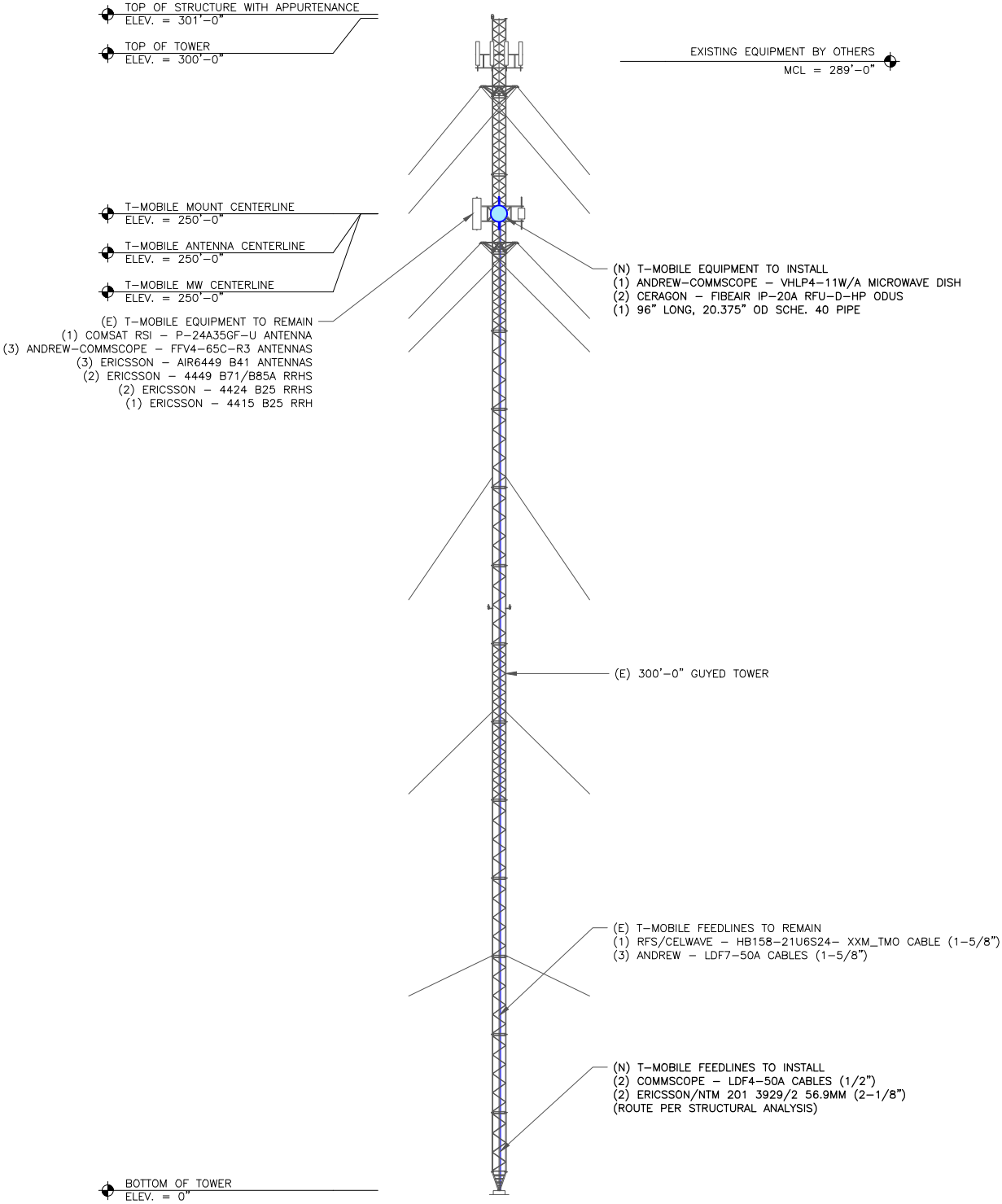

INSTALLER NOTE:

TWIST AND SWAY LIMITATIONS OF TIA 222 G ANNEX D FOR THIS DISH MEET BOTH THE ALLOWABLE 3 DB DEGRADATION AND THE 10 DB DEGRADATION LIMIT.

EQUIPMENT LEGEND:

EXISTING

NEW/RELOCATED

T Mobile



T-MOBILE SITE NUMBER:  
9JK0345B

BU #: 846216

FORT WHITE

612 SOUTHWEST HILLIARD  
LANE  
FORT WHITE, FL 32038

EXISTING 300'-0" GUYED  
TOWER

ISSUED FOR:

REV	DATE	DRWN	DESCRIPTION	DES./QA
0	9/11/24	NQM	CONSTRUCTION	MD

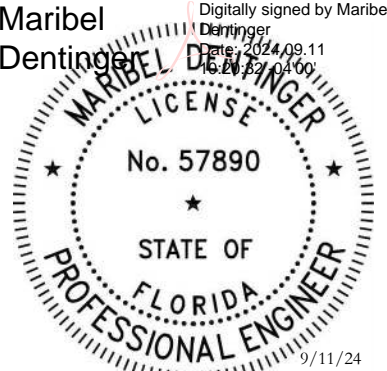

This item has been digitally signed and sealed by Maribel Dentinger, P.E., on the date adjacent to the seal.

Printed copies of this document are not considered signed and sealed and the signature must be verified on any electronic copies.

CROWN CASTLE USA INC.  
PROFESSIONAL ENGINEER LICENSE: #57890  
COA #28970

IT IS A VIOLATION OF LAW FOR ANY PERSON, UNLESS THEY ARE ACTING UNDER THE DIRECTION OF A LICENSED PROFESSIONAL ENGINEER, TO ALTER THIS DOCUMENT.

SHEET NUMBER:

C-2

REVISION:

0

## EQUIPMENT LEGEND:

- EXISTING TO REMAIN  
TO BE RELOCATED/REMOVED

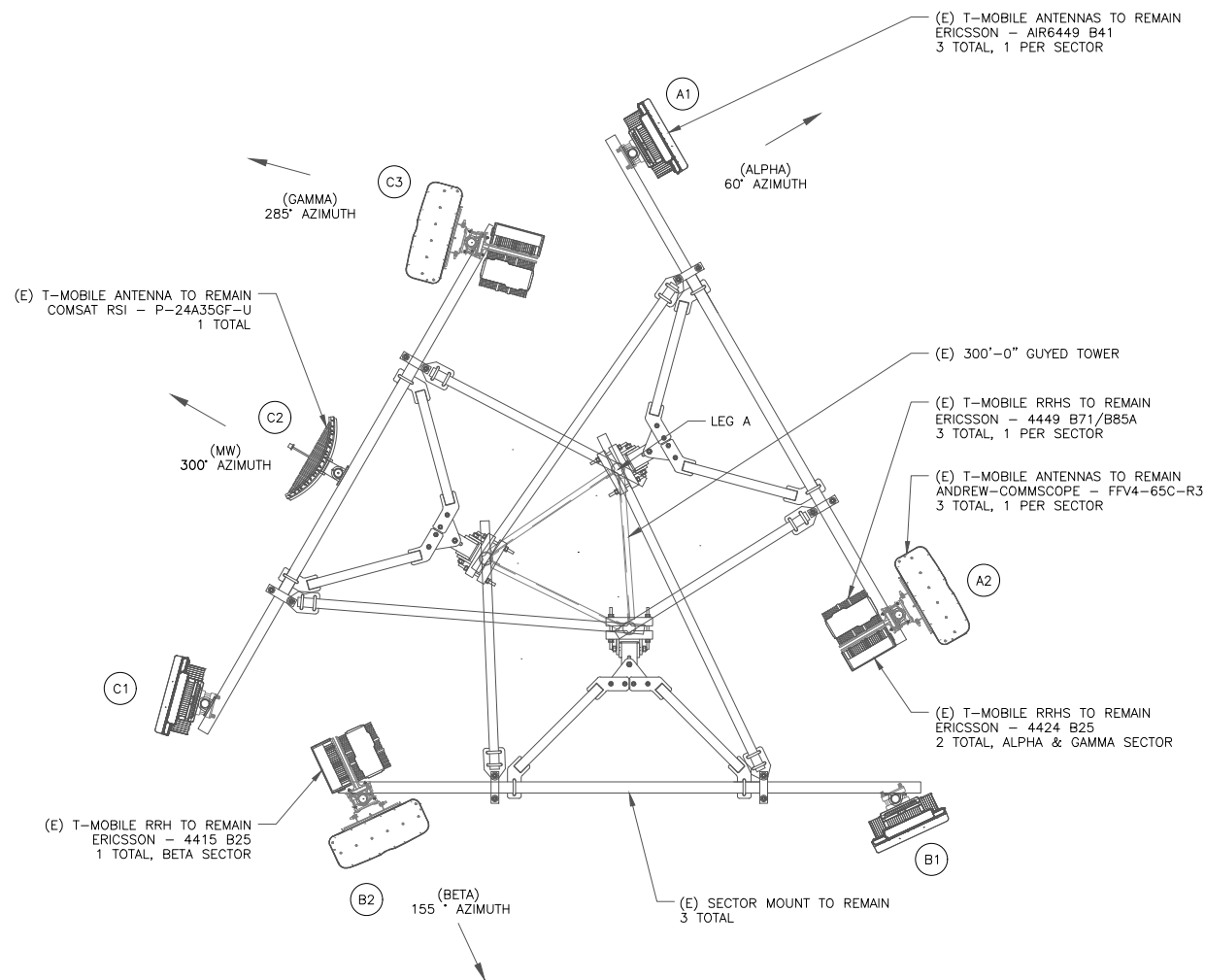

1 EXISTING ANTENNA PLAN

SCALE: 1/2"=1'-0" (FULL SIZE)  
1/4"=1'-0" (11x17)

## EQUIPMENT LEGEND:

- EXISTING  
NEW/RELOCATED

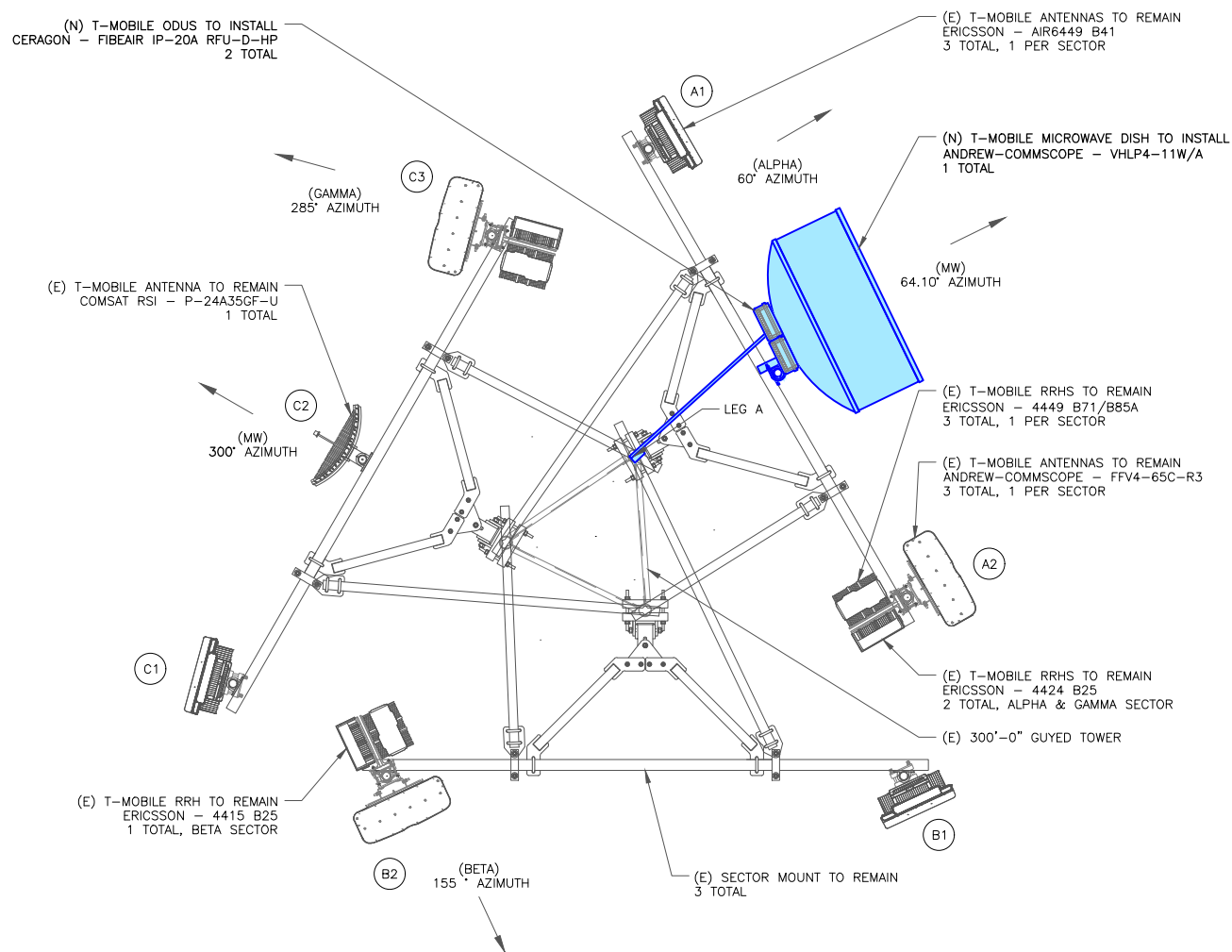

2 FINAL ANTENNA PLAN

SCALE: 1/2"=1'-0" (FULL SIZE)  
1/4"=1'-0" (11x17)

## INSTALLER NOTE:

TWIST AND SWAY LIMITATIONS OF TIA 222  
G ANNEX D FOR THIS DISH MEET BOTH  
THE ALLOWABLE 3 DB DEGRADATION AND  
THE 10 DB DEGRADATION LIMIT.

**T Mobile****CROWN  
CASTLE**T-MOBILE SITE NUMBER:  
**9JK0345B**BU #: **846216**  
**FORT WHITE**612 SOUTHWEST HILLIARD  
LANE  
FORT WHITE, FL 32038EXISTING 300'-0" GUYED  
TOWER

## ISSUED FOR:

REV	DATE	DRWN	DESCRIPTION	DES./QA
0	9/11/24	NQM	CONSTRUCTION	MD

Maribel Dentinger  
Digitally signed by Maribel Dentinger  
Date: 2024.09.11 13:04:00

This item has been digitally signed and sealed by  
Maribel Dentinger, P.E., on the date adjacent to the seal.

Printed copies of this document are not considered signed and sealed  
and the signature must be verified on any electronic copies.

CROWN CASTLE USA INC.  
PROFESSIONAL ENGINEER LICENSE: #57890  
COA #28970IT IS A VIOLATION OF LAW FOR ANY PERSON,  
UNLESS THEY ARE ACTING UNDER THE DIRECTION  
OF A LICENSED PROFESSIONAL ENGINEER,  
TO ALTER THIS DOCUMENT.

SHEET NUMBER:

**C-3**

REVISION:

**0**

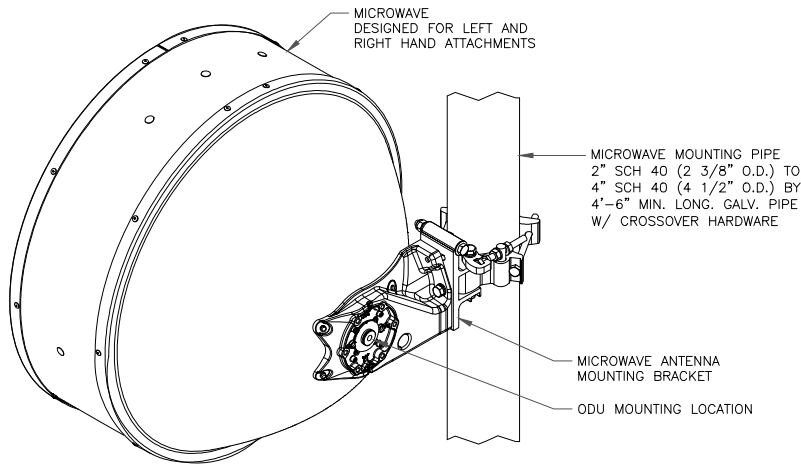

1 MICROWAVE & ODU MOUNTING DETAIL  
SCALE: NOT TO SCALE

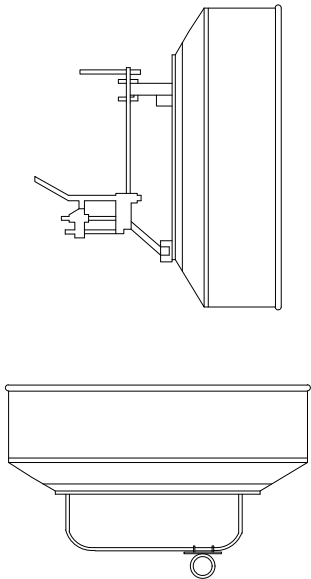

MICROWAVE SPECS	
MANUFACTURER	COMMSCOPE
MODEL #	VHLP4-11W/A
øxD	50.8"ø x 30.2"
WEIGHT	71.0 LBS

2 COMMSCOPE - VHLP4-11W/A  
SCALE: NOT TO SCALE

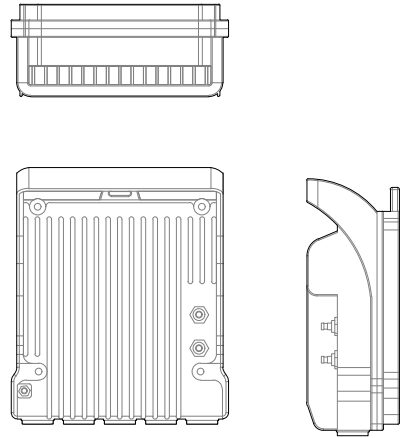

ODU SPECS	
MANUFACTURER	CERAGON
MODEL #	FIBEAR IP-20A RFU-D-HP
HxWxD	12.6" x 11.3" x 4.2"
WEIGHT	26.5 LBS

3 CERAGON - FIBEAR IP-20A RFU-D-HP  
SCALE: NOT TO SCALE

T Mobile



T-MOBILE SITE NUMBER:  
9JK0345B

BU #: 846216

FORT WHITE

612 SOUTHWEST HILLIARD  
LANE  
FORT WHITE, FL 32038

EXISTING 300'-0" GUYED  
TOWER

ISSUED FOR:

REV	DATE	DRWN	DESCRIPTION	DES./QA
0	9/11/24	NQM	CONSTRUCTION	MD

Maribel Dentinger  
Digitally signed by Maribel Dentinger  
Date: 2024.09.11 14:03:04-00'

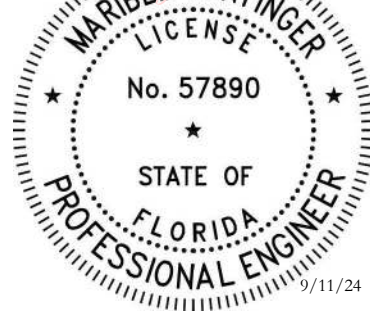

This item has been digitally signed and sealed by Maribel Dentinger, P.E., on the date adjacent to the seal.  
Printed copies of this document are not considered signed and sealed and the signature must be verified on any electronic copies.

CROWN CASTLE USA INC.  
PROFESSIONAL ENGINEER LICENSE: #57890  
COA #28970

IT IS A VIOLATION OF LAW FOR ANY PERSON,  
UNLESS THEY ARE ACTING UNDER THE DIRECTION  
OF A LICENSED PROFESSIONAL ENGINEER,  
TO ALTER THIS DOCUMENT.

SHEET NUMBER:

C-4

REVISION:

0

4 NOT USED  
SCALE: NOT TO SCALE

5 NOT USED  
SCALE: NOT TO SCALE

6 NOT USED  
SCALE: NOT TO SCALE

# iQ.link — Link Budget Report

Date Printed: 05-APR-2024  
Create Date: 05-APR-2024

Link ID: 3011892  
Link Name: 9JK0174A\_9JK0345B

Region: South  
Created By: CVance5

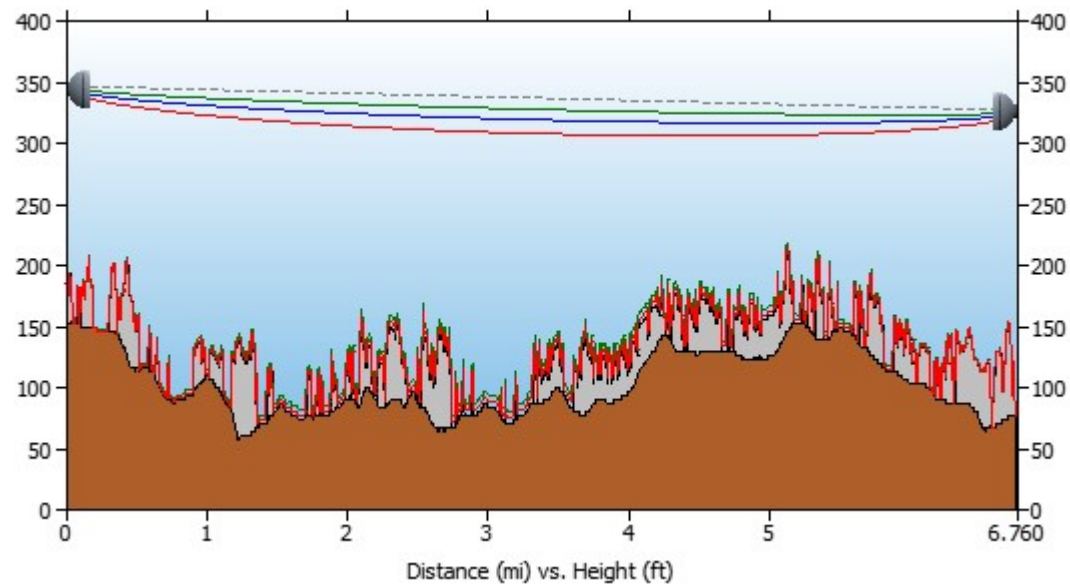

Path length (6.76 mi)

9JK0174A	
Latitude:	29-57- 5.4 N
Longitude:	82-34-14.6 W
Azimuth:	244.15 Deg
Elevation:	150.92 ft

Frequency (GHz) = 11.00 GHz	
K1:	1.33
%F1:	0.60
K2:	0.67
%F2:	0.30

9JK0345B	
Latitude:	29-54-31.2 N
Longitude:	82-40-19.6 W
Azimuth:	64.10 Deg
Elevation:	75.46 ft

Antenna CL:	194.00 ft AGL
-------------	---------------

K3:	1.33
%F3:	1.00

Antenna CL:	250.00 ft AGL
-------------	---------------



Transmission details		
<b>SITE ID:</b>	9JK0174A	9JK0345B
<b>[CLUSTER_ID_LABEL]:</b>	[CLUSTER_ID_A]	[CLUSTER_ID_B]
<b>[CALL_SIGN_LABEL]:</b>	[CALL_SIGN_A]	[CALL_SIGN_B]
<b>ASR #:</b>		
<b>AAV_CONTRACT_ID:</b>	ATT224	WST185-
<b>AAV_CONTRACT_STATUS:</b>	Selected	Selected
<b>Ethernet Installed:</b>	Ethernet	Ethernet
<b>Latitude:</b>	29-57- 5.4 N	29-54-31.2 N
<b>Longitude:</b>	82-34-14.6 W	82-40-19.6 W
<b>Azimuth (deg):</b>	244.15 Deg	64.10 Deg
<b>Vertical angle (deg):</b>	0.07 Down	0.01 Down
<b>Elevation:</b>	150.92 ft	75.46 ft
<b>Antenna model:</b>	VHLP4-11WA	VHLP4-11WA
<b>Antenna manufacturer:</b>	ANDREW CORPORATION	ANDREW CORPORATION
<b>Antenna Id:</b>	228	228
<b>Antenna gain (dBi):</b>	40.70 dBi	40.70 dBi
<b>Antenna diameter:</b>	3.94 ft	3.94 ft
<b>Antenna CL:</b>	194.00 ft AGL	250.00 ft AGL
<b>Diversity Antenna model:</b>		
<b>Diversity Antenna manufacturer:</b>		
<b>Diversity Antenna Id:</b>		
<b>Diversity Antenna gain (dBi):</b>		
<b>Diversity Antenna diameter:</b>		
<b>Diversity Antenna CL:</b>		
<b>Branch Loss Tx/Rx (dB):</b>	4.60/4.60	4.60/4.60
<b>Attenuator Common/Tx/Rx (dB):</b>		
<b>Waveguide #1 Model, Len, Loss(dB):</b>		
<b>Waveguide #2 Model, Len, Loss(dB):</b>		
<b>Waveguide #3 Model, Len, Loss(dB):</b>		

Total Waveguide Loss (dB):		
Other Losses (dB):	0.00	0.00
Frequency (GHz):	11.00 GHz	
Path length:	6.76 mi	
Free space loss (dB):	134.01 dB	
Atmospheric absorption loss (dB):	0.16 dB	
Obstruction Loss (dB):	0.00 dB (oLOS)	
Field margin (dB):	1.00 dB	
Net path loss (dB):	58.37 dB	58.37 dB
Configuration:	4+0/DP/DM	4+0/DP/DM
Radio model:	IP20D-HP11-80X-A_4501	IP20D-HP11-80X-A_4501
Radio manufacturer:	Ceragon Networks	Ceragon Networks
Radio Id:	754	754
Frequency Plan: Frequency (MHz):	High: N/A	Low: N/A
Polarization:	N/A	N/A
Emission designator:	80M0D7W	80M0D7W
Climatic factor:	1.00	
Terrain roughness factor:	2.26	
Average annual temperature:	68.26 degF	
Design Path Polarity:	Vertical	
Rain region:	Jacksonville, Florida	
0.01% Rain Rate:	72.9 mm/hr	
Passive Repeaters		
Antenna model:		
Antenna manufacturer:		
Antenna height:		

<b>Modulation / Throughput</b>	<b>Tx Power A/B (dBm)</b>		<b>EIRP A/B (dBm)</b>		<b>Receive Signal A/B (dBm)</b>		<b>Composite Fade Margin A/B (dB)</b>		<b>Radio Threshold/ ACM Drop Level A/B (dBm)</b>	
BPSK 67.00 Mbps	36.00	36.00	72.10	72.10	-25.97	-25.97	59.33	59.33	-86.30	-86.30

4QAM 136.00 Mbps	36.00	36.00	72.10	72.10	-25.97	-25.97	53.53	53.53	-80.50	-80.50
8QAM 195.00 Mbps	36.00	36.00	72.10	72.10	-25.97	-25.97	49.83	49.83	-76.80	-76.80
16QAM 279.00 Mbps	35.00	35.00	71.10	71.10	-26.97	-26.97	45.83	45.83	-73.80	-73.80
32QAM 368.00 Mbps	35.00	35.00	71.10	71.10	-26.97	-26.97	42.43	42.43	-70.40	-70.40
64QAM 451.00 Mbps	34.00	34.00	70.10	70.10	-27.97	-27.97	38.53	38.53	-67.50	-67.50
128QAM 533.00 Mbps	33.00	33.00	69.10	69.10	-28.97	-28.97	34.53	34.53	-64.50	-64.50
256QAM 614.00 Mbps	32.00	32.00	68.10	68.10	-29.97	-29.97	30.83	30.83	-61.80	-61.80
512QAM 675.00 Mbps	32.00	32.00	68.10	68.10	-29.97	-29.97	28.13	28.13	-59.10	-59.10
1KLQAM 735.00 Mbps	31.00	31.00	67.10	67.10	-30.97	-30.97	23.93	23.93	-55.90	-55.90
1KHQAM 780.00 Mbps	31.00	31.00	67.10	67.10	-30.97	-30.97	23.53	23.53	-55.50	-55.50
2KQAM 826.00 Mbps	31.00	31.00	67.10	67.10	-30.97	-30.97	20.63	20.63	-52.60	-52.60

Modulation/Throughput	Worst Month Multipath		Worst Month Rain		Annual Multipath		Annual Rain		Total Annual		Total Active in Mode	
	(100-%)	(s)	(100-%)	(s)	(100-%)	(s)	(100-%)	(s)	(100-%)	(s)	(100-%)	(s)
BPSK 67.00 Mbps	99.999996	0.12	99.998255	45.85	99.999998	0.48	99.999798	63.66	99.999797	64.14	0.000122	38.34
4QAM 136.00 Mbps	99.999983	0.45	99.997402	68.28	99.999994	1.83	99.999681	100.65	99.999675	102.48	0.000125	39.33
8QAM 195.00 Mbps	99.999960	1.05	99.996592	89.57	99.999986	4.30	99.999564	137.51	99.999550	141.81	0.000205	64.75
16QAM 279.00 Mbps	99.999900	2.63	99.995366	121.77	99.999966	10.79	99.999379	195.77	99.999345	206.56	0.000268	84.58
32QAM 368.00 Mbps	99.999781	5.76	99.993921	159.77	99.999925	23.60	99.999152	267.53	99.999077	291.13	0.000493	155.53
64QAM 451.00 Mbps	99.999462	14.15	99.991587	221.10	99.999816	57.94	99.998767	388.72	99.998584	446.66	0.000879	277.11
128QAM 533.00 Mbps	99.998648	35.53	99.988117	312.29	99.999539	145.54	99.998166	578.23	99.997705	723.77	0.001467	462.67
256QAM 614.00 Mbps	99.996830	83.30	99.983468	434.45	99.998918	341.17	99.997320	845.27	99.996238	1186.44	0.001838	579.50
512QAM 675.00 Mbps	99.994098	155.11	99.978710	559.50	99.997986	635.29	99.996415	1130.65	99.994400	1765.94	0.005415	1707.80
1KLQAM 735.00 Mbps	99.984475	407.99	99.968058	839.43	99.994701	1670.97	99.994283	1802.76	99.988985	3473.74	0.000783	246.90
1KHQAM 780.00 Mbps	99.982977	447.36	99.966742	874.02	99.994190	1832.19	99.994012	1888.45	99.988202	3720.64	0.007983	2517.36
2KQAM 826.00 Mbps	99.966808	872.27	99.955121	1179.43	99.988672	3572.48	99.991548	2665.52	99.980219	6238.01	99.980219	31529761.99

Multipath fading method - VIGANTS

Rain fading method - Crane City/Jacksonville, Florida