

TYPICAL WALL SECTION
SCALE: 1" = 1'-0"

ELECTRICAL LEGEND	
	CEILING FAN (PRE-WIRE FOR LIGHT KIT)
	DOUBLE SECURITY LIGHT
	RECESSED CAN LIGHT
	BATH EXHAUST FAN
	LIGHT FIXTURE
	DUPLEX OUTLET
	220v OUTLET
	GFI DUPLEX OUTLET
	TELEVISION JACK
	TELEPHONE JACK
	SMOKE DETECTOR (see note below)
	WALL SWITCH
	3 WAY WALL SWITCH
	WATER PROOF GFI OUTLET
	2 OR 4 TUB FLUORESCENT FIXTURE

NOTE:
ALL BEDROOM RECEPTACLES SHALL BE AFCI (ARC FAULT CIRCUIT INTERRUPT)

ALL SMOKE DETECTORS SHALL HAVE BATTERY BACKUP POWER AND ALL WIRED TOGETHER SO IF ANY ONE UNIT IS ACTUATED THEY ALL ACTIVATE.

THE ELECTRICAL SERVICE OVERCURRENT PROTECTION DEVICE SHALL BE INSTALLED ON THE EXTERIOR OF STRUCTURES TO SERVE AS A DISCONNECT MEANS. CONDUCTORS USED FROM THE EXTERIOR DISCONNECTING MEANS TO A PANEL OR S3 PANEL SHALL HAVE FOUR-WIRE CONDUCTORS, OF WHICH ONE CONDUCTOR SHALL BE USED AS AN EQUIPMENT GROUND.



LEFT ELEVATION
SCALE: 1/4" = 1'-0"

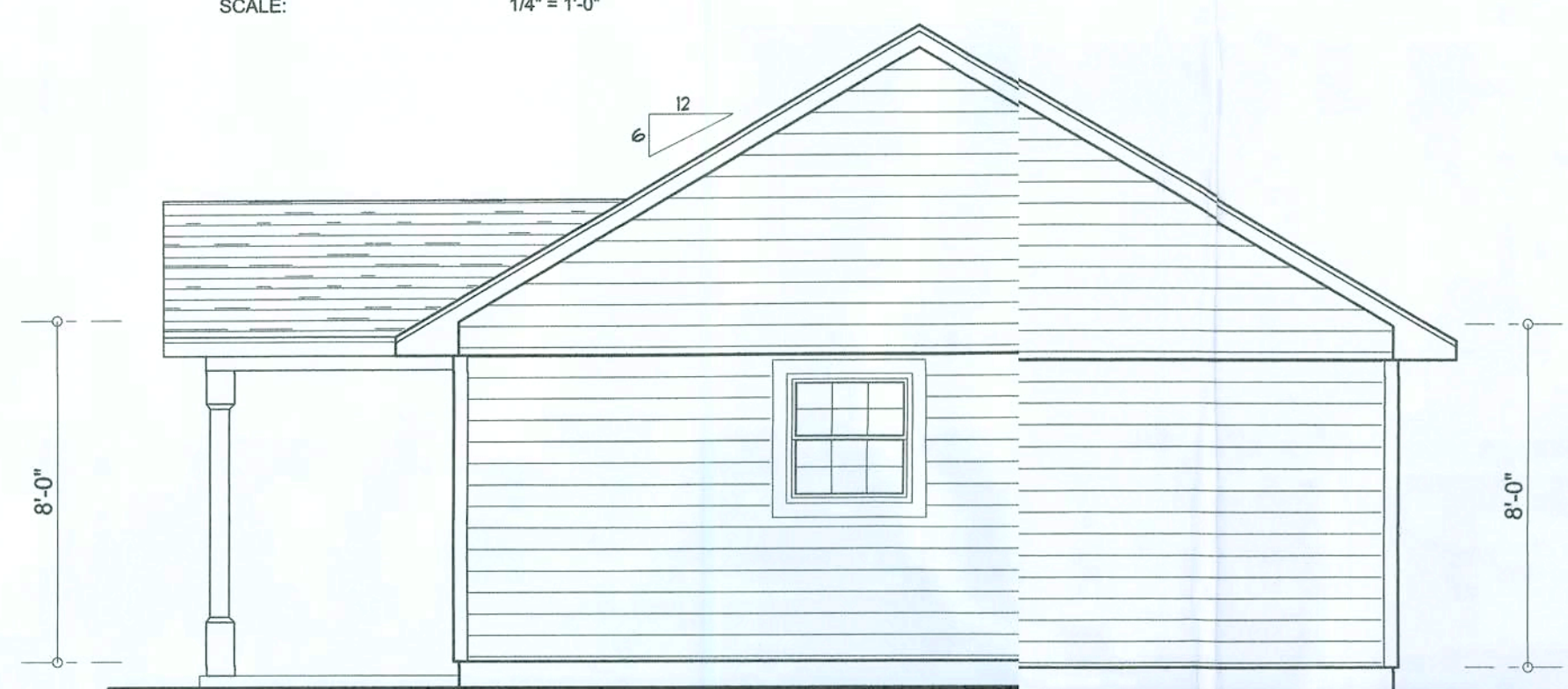

RIGHT ELEVATION
SCALE: 1/4" = 1'-0"



REAR ELEVATION
SCALE: 1/4" = 1'-0"



FRONT ELEVATION
SCALE: 1/4" = 1'-0"

NOTE: ALL DRAWINGS NOT TO BE SCALED, WRITTEN DIMENSIONS TAKE PRECEDENCE OVER SCALED DIMENSIONS

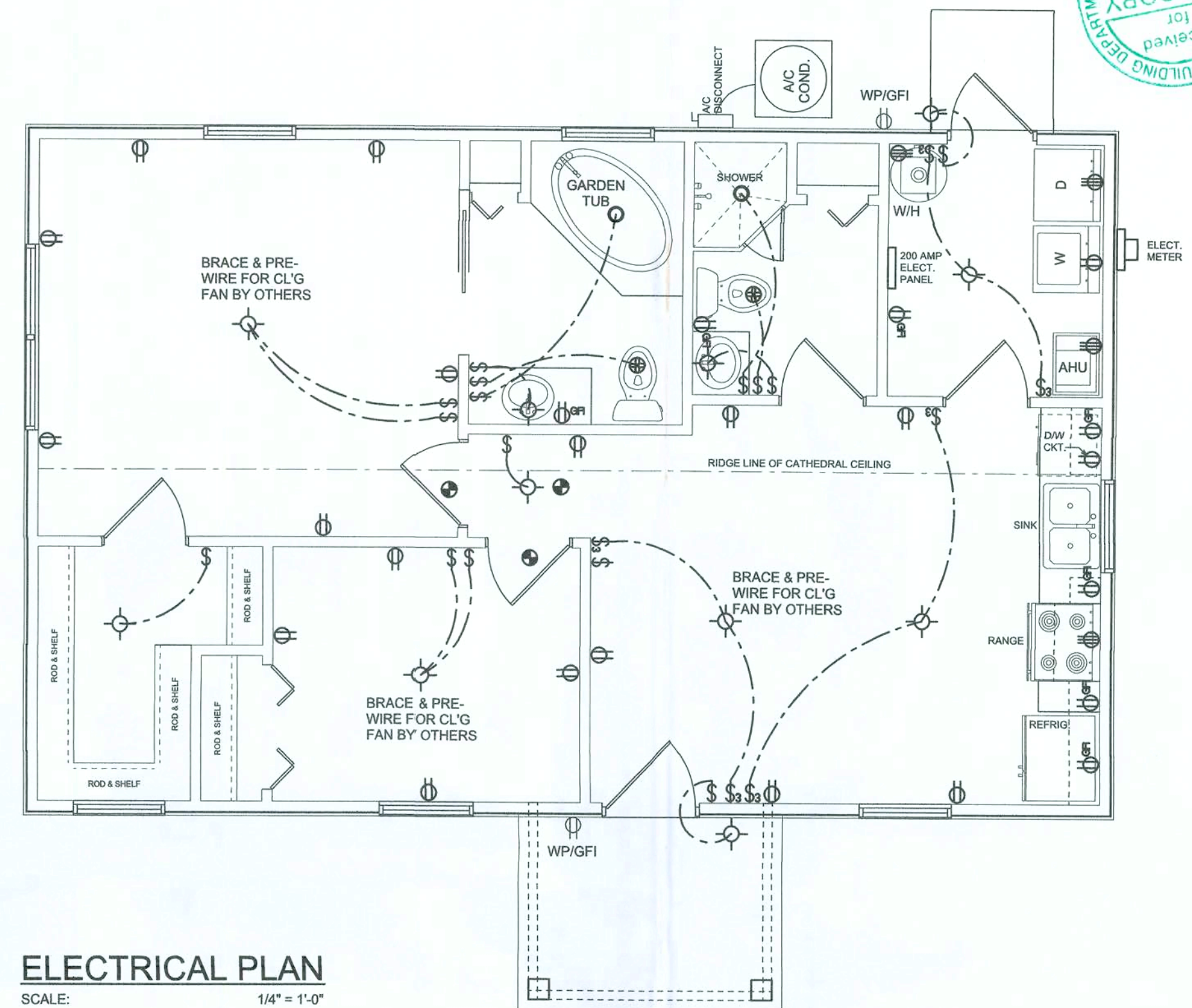

ELECTRICAL PLAN
SCALE: 1/4" = 1'-0"

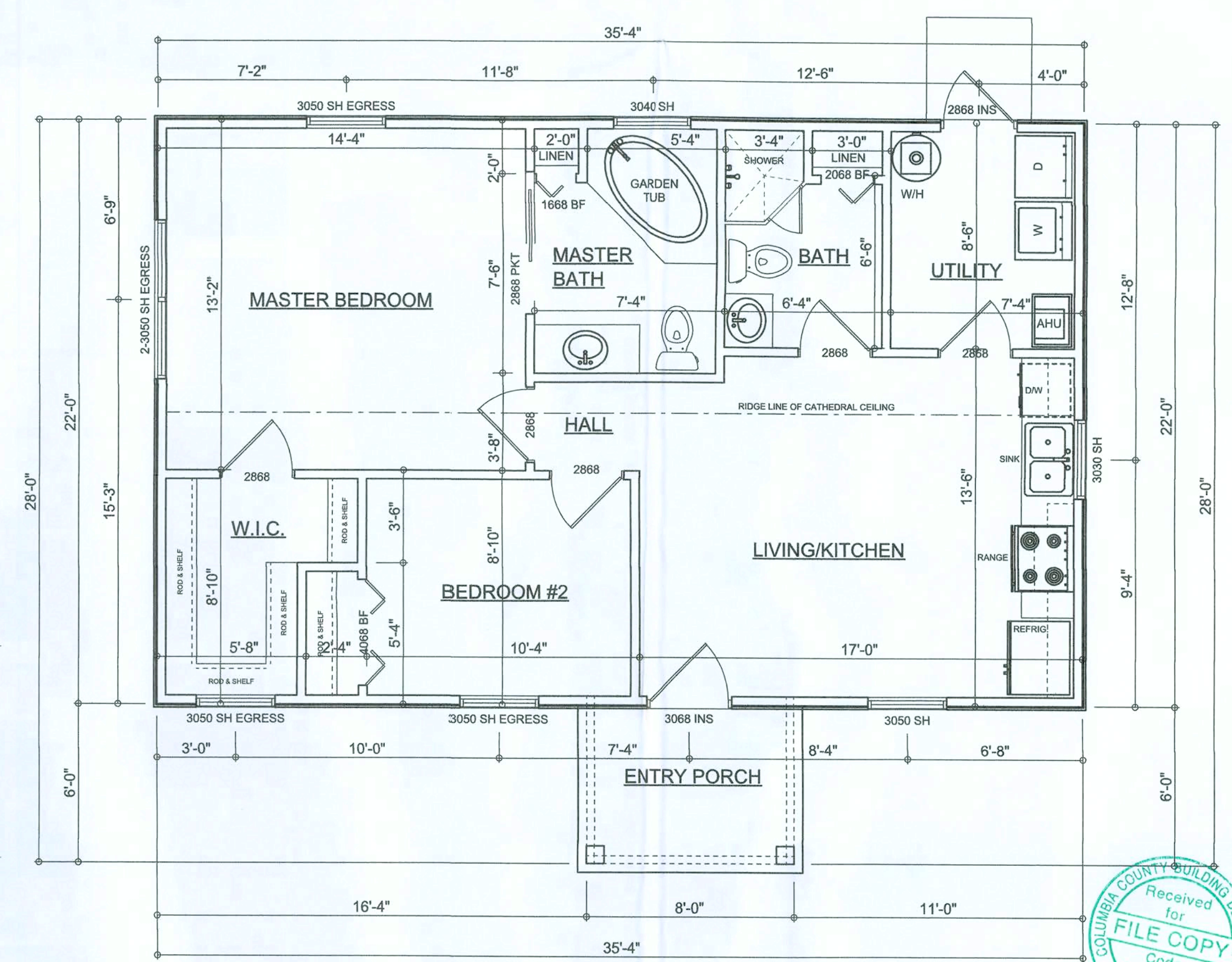

FLOOR PLAN
SCALE: 1/4" = 1'-0"

NOTE: ALL CEILINGS SHALL BE VAULTED

AREA SUMMARY	
LIVING AREA	777 S. F.
ENTRY PORCH AREA	48 S. F.
TOTAL AREA	825 S. F.

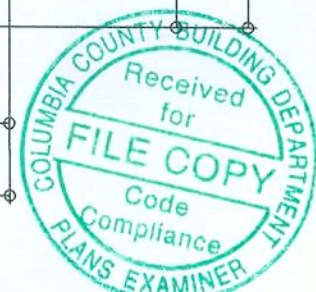

REVISIONS	DATE	DESCRIPTION
1	July 20, 2009	Code Compliance

FLOOR PLAN SCALE: 1/4" = 1'-0"	ELECTRICAL PLAN SCALE: 1/4" = 1'-0"
ELEVATIONS SCALE: 1/4" = 1'-0"	WALL SECTION SCALE: 1" = 1'-0"

A CUSTOM RESIDENCE FOR:
VALERIE TOWNE
PROJECT ADDRESS:
ISAAC CONSTRUCTION, LLC.
LAKE CITY, FLORIDA, 32025

WILLIAM MYERS
DESIGN INC.
P.O. BOX 1513
LAKE CITY, FL 32026
(386) 758-8406
will@willmyers.net

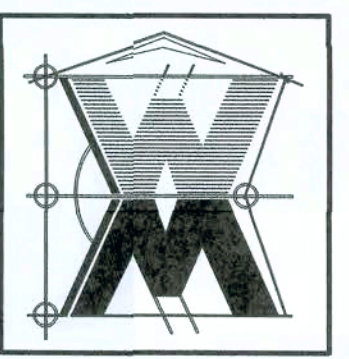

JOB NUMBER 090702	SHEET NUMBER A.1 OF 1 SHEET
----------------------	--

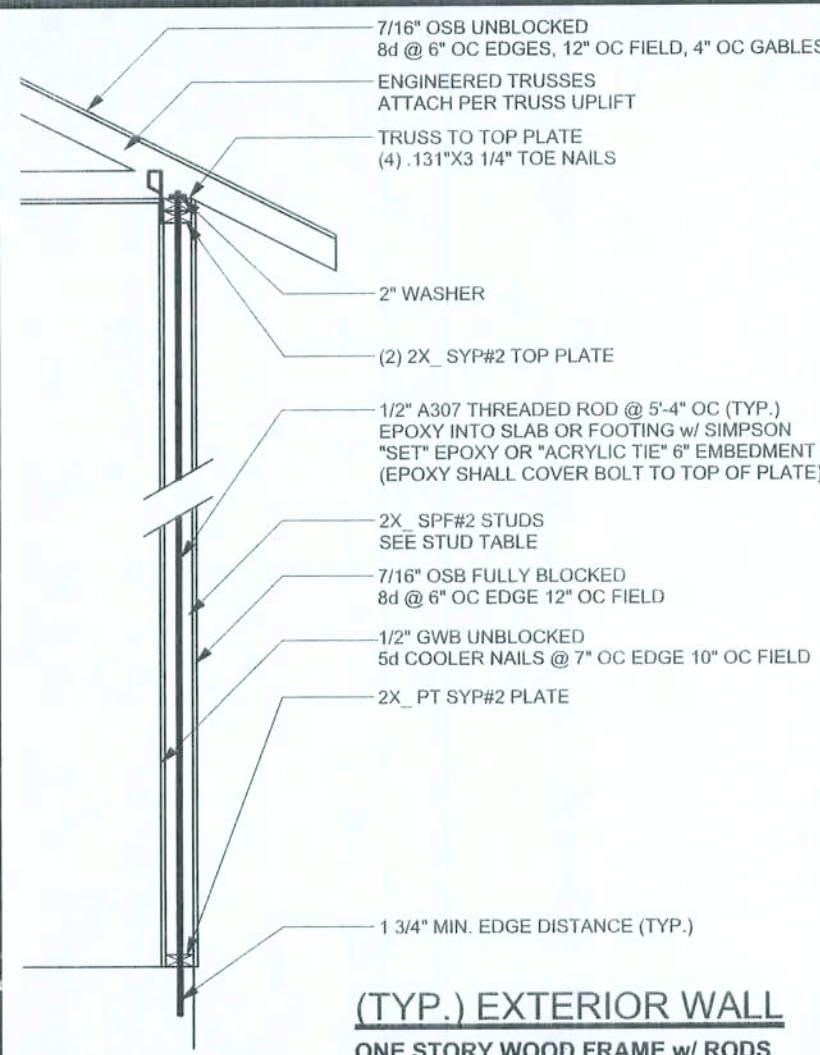

(TYP.) EXTERIOR WALL
ONE STORY WOOD FRAME w/ RODS

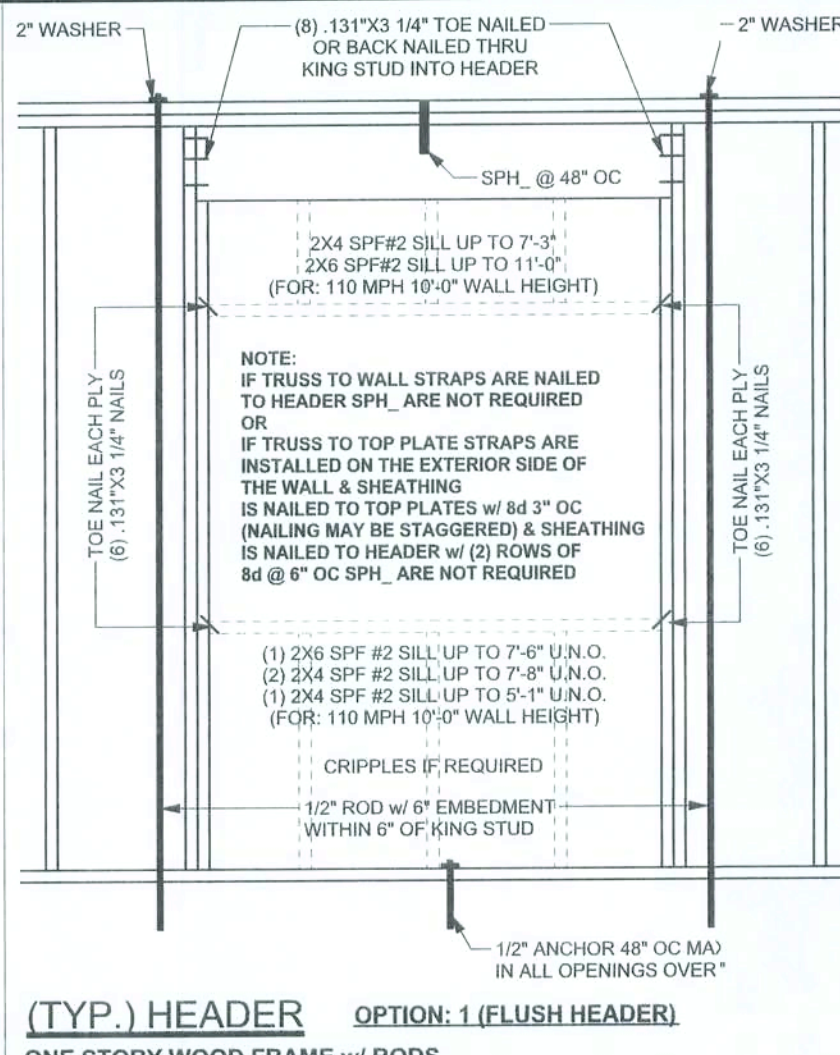

(TYP.) HEADER
ONE STORY WOOD FRAME w/ RODS

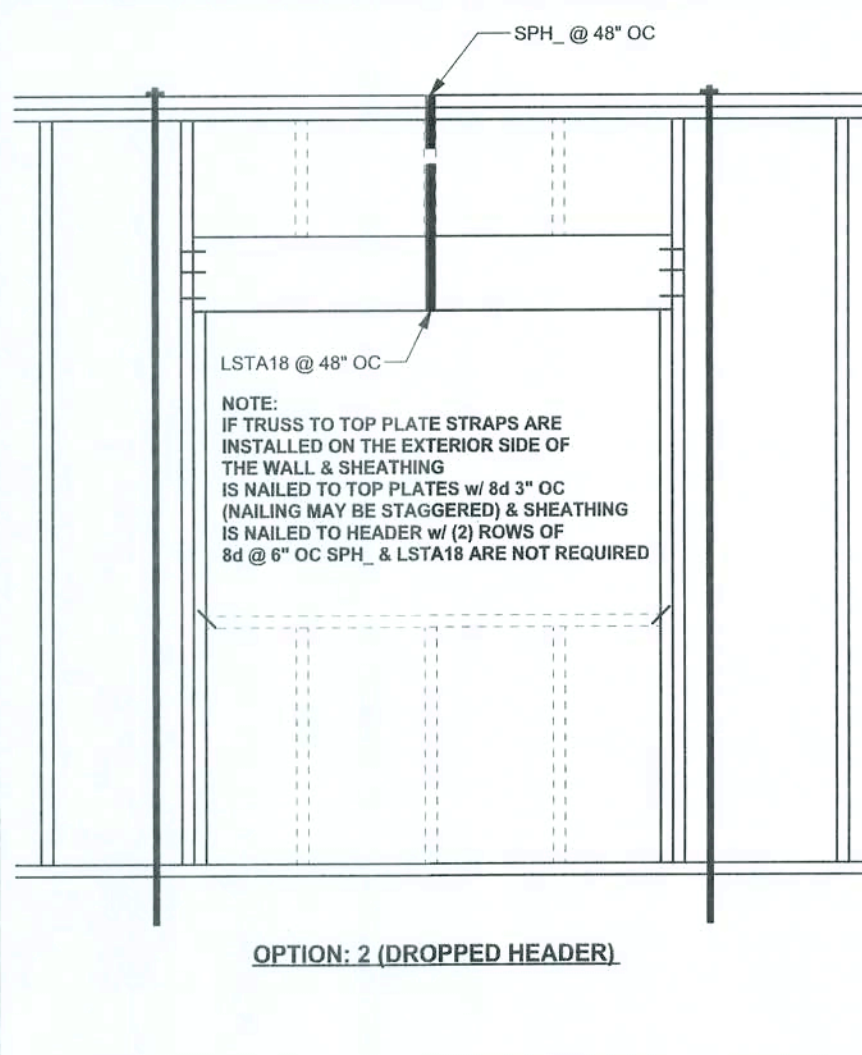

OPTION: 2 (DROPPED HEADER)

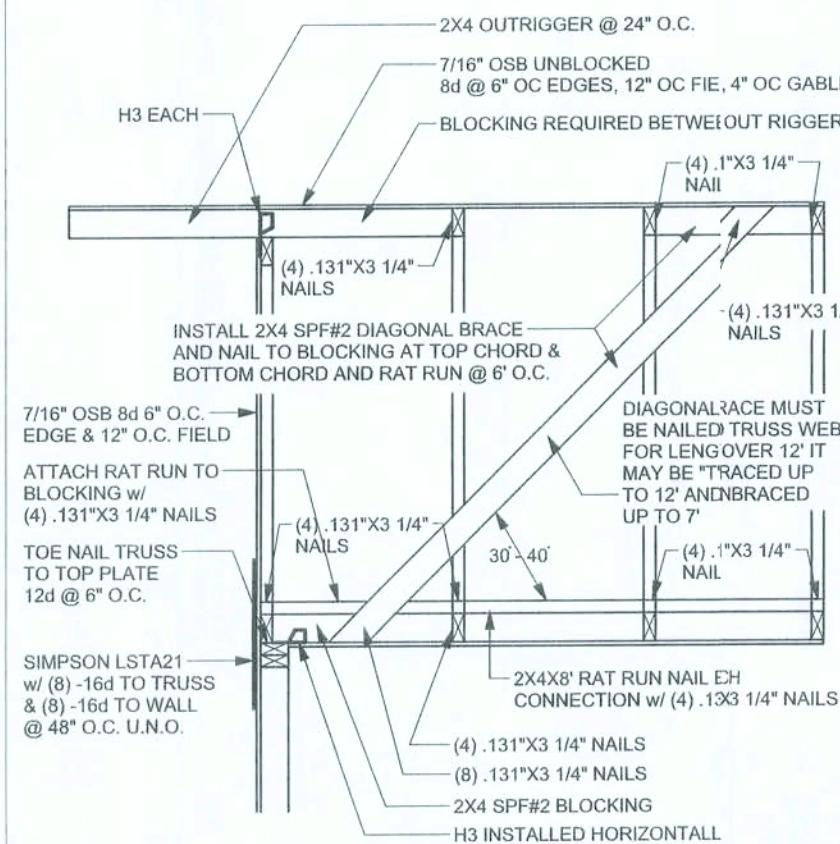

SPACE RAT RUN & DIAGONAL BRACE 6'-0\"/>

(TYP.) GABLE BRACING DETAIL
WOOD FRAME

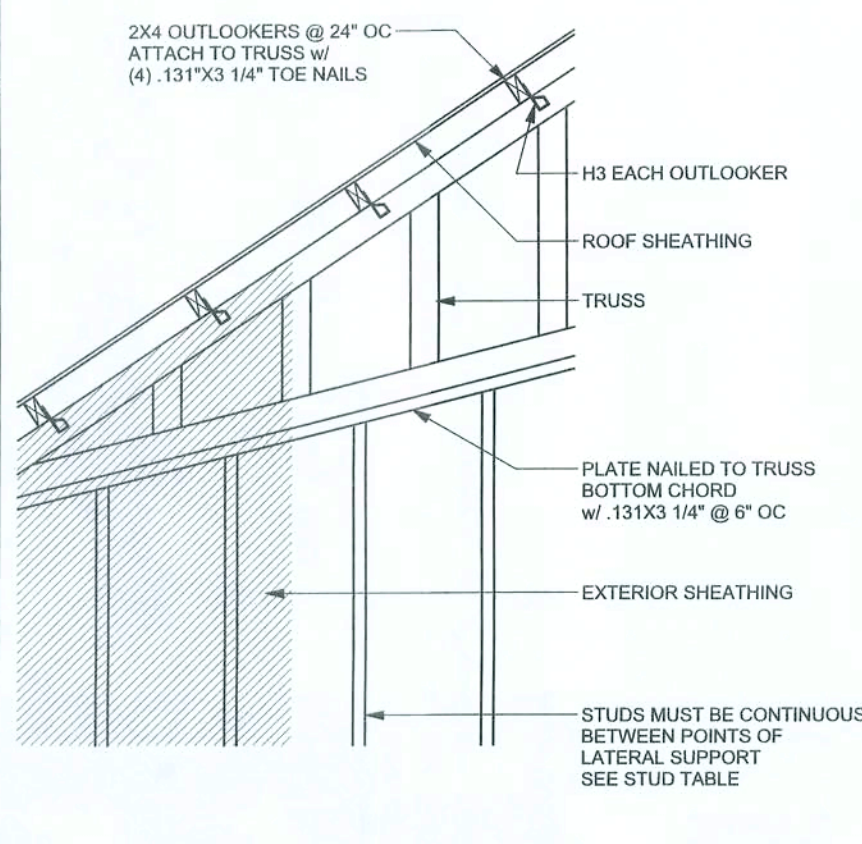

(TYP.) GABLE WALL w/ VAULTED CEILING
WOOD FRAME

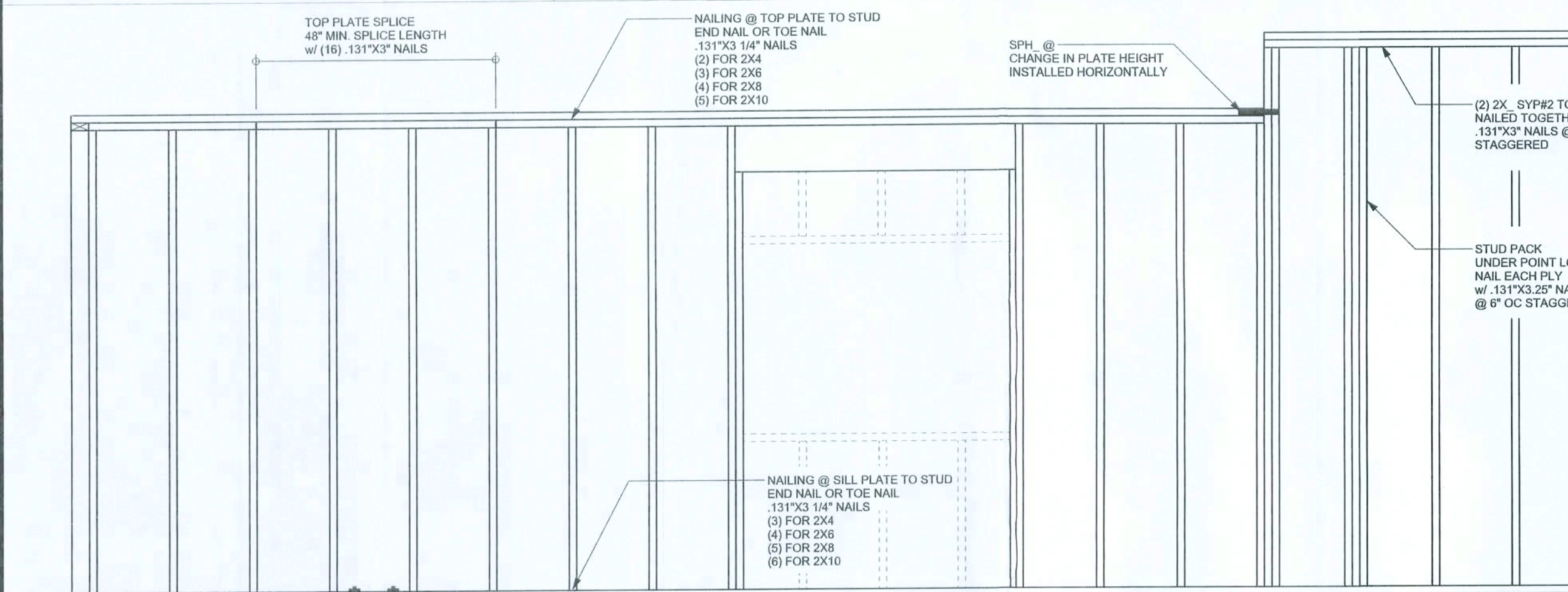

(TYP.) WALL CONNECTIONS
ONE STORY WOOD FRAME

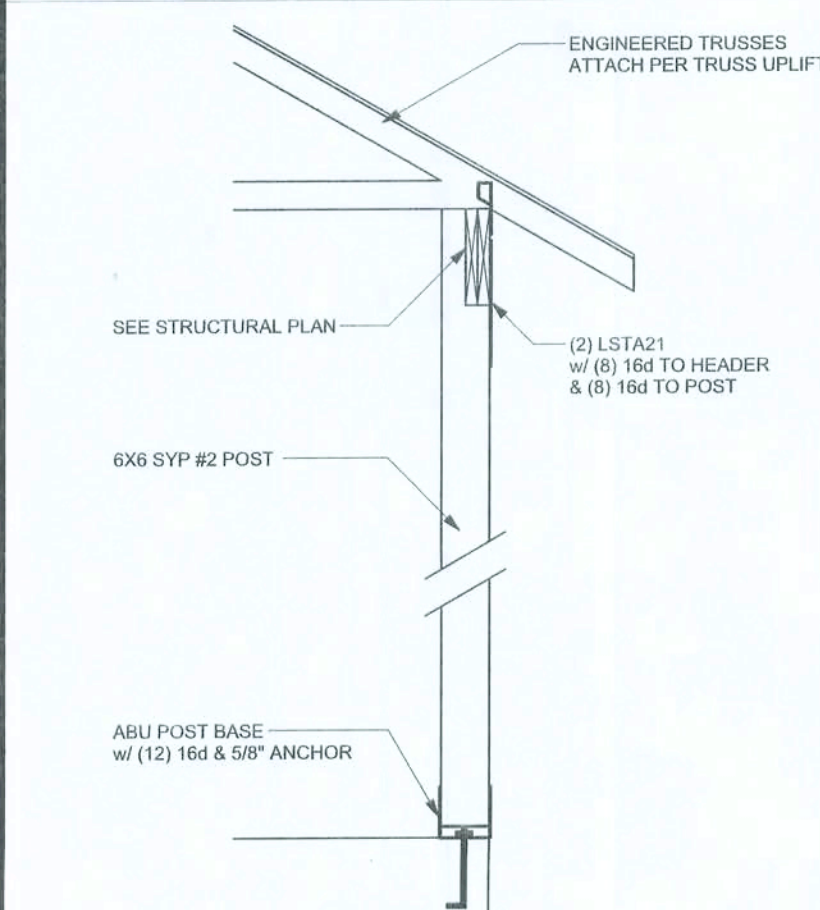

(TYP.) PORCH POST
ONE STORY WOOD

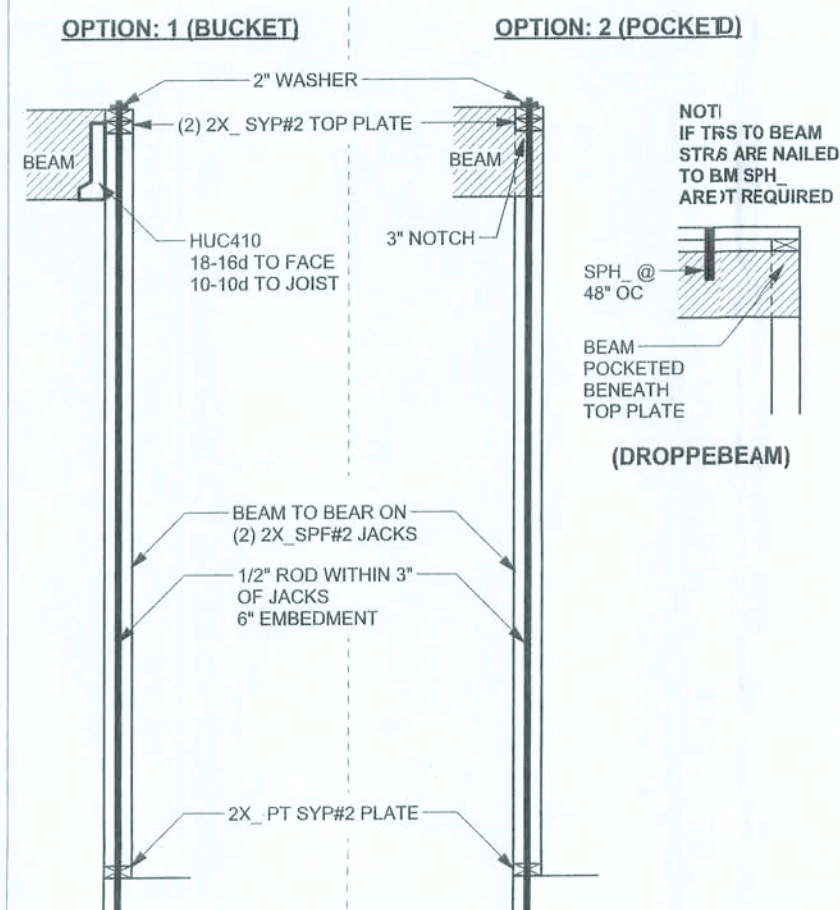

(TYP.) BEAM TO WALL
WOOD FRAME w/ RODS



ALLVABLE UPLIFT:
1776

ANCHOR TABLE

OBTAIN UPLIFT REQUIREMENTS FROM TRUSS
MANUFACTURER'S ENGINEERING

TRUSS CONNECTOR	UPLIFT SYP	UPLIFT SPF	F1 SYP	F2 SYP	F1 SPF	F2 SPF	TO RAFTER/TRUSS	TO PLATES
H5	455	265	115	200	100	170	4-8d x 1 1/2"	4-8d x 1 1/2"
H3	415	230	125	160	105	140	4-8d x 1 1/2"	4-8d x 1 1/2"
H2.5	415	365	150	150	130	130	5-8d x 1 1/2"	5-8d x 1 1/2"
H2.5A	480	480	110	110	110	110	5-8d x 1 1/2"	5-8d x 1 1/2"
H6	950	820					8-8d	8-8d
H8	745	565					5-10d x 1 1/2"	5-10d x 1 1/2"
H14-1	1465	1050	515	265	480	245	12-8d x 1 1/2"	13-8d
H14-2	1465	1050	515	265	480	245	12-8d x 1 1/2"	15-8d
H10	990	850	585	525	505	450	8-8d x 1 1/2"	8-8d x 1 1/2"
H10-2	760	655	455	395	390	340	6-10d	6-10d
H16	1470	1265					2-10d x 1 1/2"	10-10d x 1 1/2"
H16-2	1470	1265					2-10d x 1 1/2"	10-10d x 1 1/2"
LT812 - LT820	1000	620					6-10d x 1 1/2"	6-10d x 1 1/2"
MT812 - MT830	1000	860					7-10d x 1 1/2"	7-10d x 1 1/2"
HTS16 - HTS30	1450	1245					12-10d x 1 1/2"	12-10d x 1 1/2"
HEAVY GIRDER TIEDOWNS								
LG12	2050	1785	700	170	700	170	14-16d	14-16d
LG13-SDS2.5	3685	2655	795	410	795	410	12-SDS 1/4" x 2 1/2"	

REVISIONS	

SOFTPLAN
ARCHITECTURAL DESIGN SOFTWARE

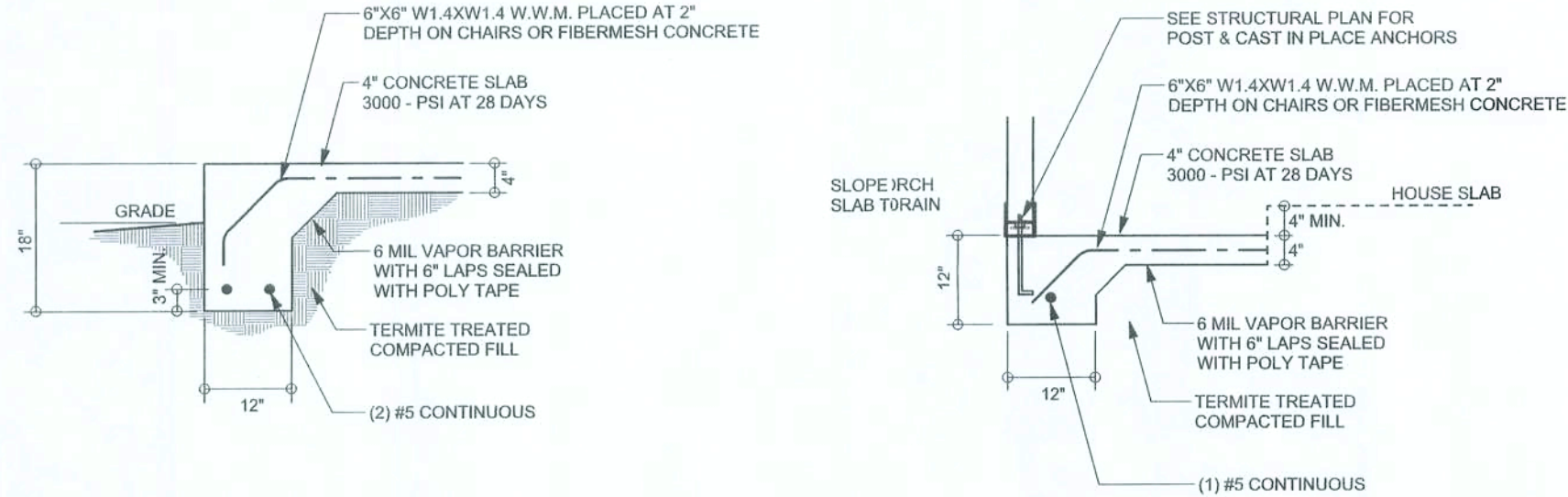

F1 S-2 MONOLITHIC FOOTING
SCALE: 1/2" = 1'-0"

F5 S-2 PORCH FOOTING
SCALE: 1/2" = 1'-0"

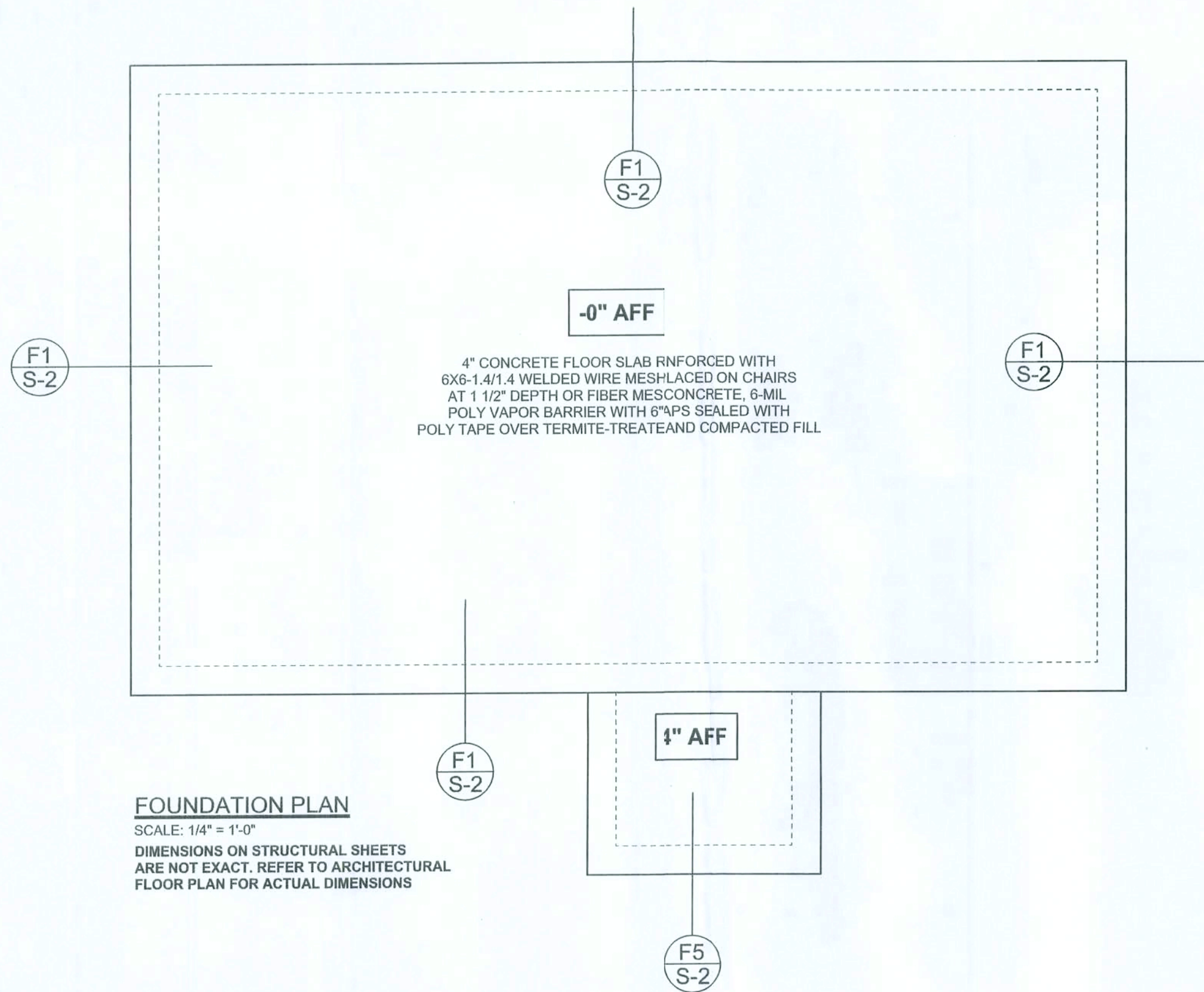

FOUNDATION PLAN
SCALE: 1/4" = 1'-0"
DIMENSIONS ON STRUCTURAL SHEETS
ARE NOT EXACT. REFER TO ARCHITECTURAL
FLOOR PLAN FOR ACTUAL DIMENSIONS

STRUCTURAL PLAN NOTES

- SN-1** ALL LOAD BEARING FRAME WALL & PORCH HEADERS SHALL BE A MINIMUM OF (2) 2X12 SYP#2 (U.N.O.)
- SN-2** ALL LOAD BEARING FRAME WALL HEADERS SHALL HAVE (1) JACK STUD & (1) KING STUD EACH SIDE (U.N.O.)
- SN-3** DIMENSIONS ON STRUCTURAL SHEETS ARE NOT EXACT. REFER TO ARCHITECTURAL FLOOR PLAN FOR ACTUAL DIMENSIONS
- SN-4** PERMANENT TRUSS BRACING IS TO BE INSTALLED AT LOCATIONS AS SHOWN ON THE SEALED TRUSS DRAWINGS. LATERAL BRACING IS TO BE RESTRAINED PER BCSI-03, BCSI-B1, BCSI-B2, & BCSI-B3. BCSI-B1, BCSI-B2, & BCSI-B3 ARE FURNISHED BY THE TRUSS SUPPLIER, WITH THE SEALED TRUSS PACKAGE

THREADED ROD LEGEND

- INDICATES LOCATION OF:
1ST FLOOR 1/2" A307 ALL THREADED ROD
- ⊗ INDICATES LOCATION OF:
2ND FLOOR 1/2" A307 ALL THREADED ROD

HEADER LEGEND

- (2) 2X12X0'1J 1K → HEADER/BEAM CALL-OUT (U.N.O.)
- ↑ NUMBER OF KING STUDS (FULL LENGTH)
- ↑ NUMBER OF JACK STUDS (UNDER HEADER)
- ↑ SPAN OF HEADER
- ↑ SIZE OF HEADER MATERIAL
- ↑ NUMBER OF PLIES IN HEADER

WALL LEGEND

	EXTERIOR WALL
	INTERIOR NON-LOAD BEARING WALL
	INTERIOR LOAD BEARING WALL w/ NO UPLIFT
	INTERIOR LOAD BEARING WALL w/ UPLIFT

TOTAL SHEAR WALL SEGMENTS

	REQUIRED	ACTUAL
TRANSVERSE	39.3'	88.0' y
LONGITUDINAL	33.6'	67.0' y

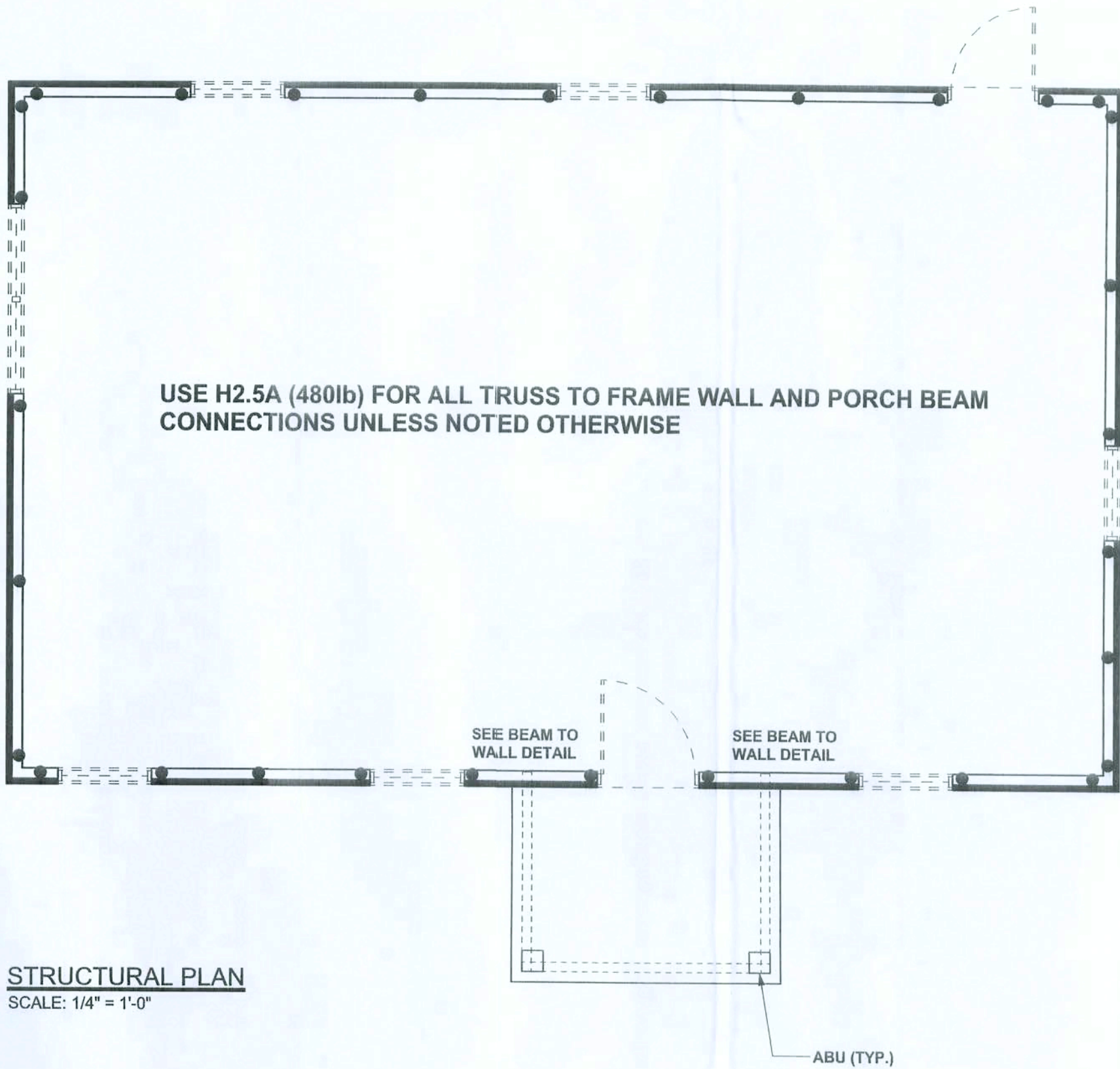

STRUCTURAL PLAN
SCALE: 1/4" = 1'-0"

WINDLOAD ENGINEER:
Mark Discoway, P.E.
No. 63015, P.O. Box 868, Lake City, FL 32056,
386-754-5418

DIMENSIONS:
Stated dimensions supersede scaled dimensions. Refer all questions to Mark Discoway, P.E. for resolution. Do not proceed without clarification.

COPYRIGHTS AND PROPERTY RIGHTS:
Mark Discoway, P.E. hereby expressly reserves its common law copyrights and property right in these instruments of service. This document is not to be reproduced, altered or copied in any form or manner without first the express written permission and consent of Mark Discoway.

CERTIFICATION: I hereby certify that I have examined this plan, and that the applicable portions of the plan, relating to wind engineering comply with section R301.2.1, Florida building code residential 2007, to the best of my knowledge.

LIMITATION: This design is valid for one building, at specified location.

MARK DISCOWAY
P.E. 63015

Mark Discoway
20JUL09
P.E.

Isaac Construction

Town Residence

ADDRESS:
07-SS-17-09153-000
Columbia County, Florida

Mark Discoway P.E.
P.O. Box 868
Lake City, Florida 32056
Phone: (386) 754 - 5419
Fax: (386) 269 - 4871

PRINTED DATE:
July 20, 2009

DRAWN BY: David Discoway
STRUCTURAL BY: David Discoway

FINALS DATE:
16Jul09

JOB NUMBER:
906182

DRAWING NUMBER

S2

OF 2 SHEETS