

DATE 07/03/2007

Columbia County Building Permit

PERMIT

This Permit Expires One Year From the Date of Issue

000025977

APPLICANT DAN TRIMBLE PHONE 754.5550
ADDRESS 548 SW BRANDY WAY LAKE CITY FL 32025
OWNER DEBORAH BEDENBAUGH PHONE 754-5550
ADDRESS 288 NW AUBURN PLACE LAKE CITY FL 32025
CONTRACTOR LAKESIDE ALUMINUM PHONE 754.5550
LOCATION OF PROPERTY LAKE JEFFERY RD, L OLD MILL RD, R AUBURN PL, 4TH ON LEFT.

TYPE DEVELOPMENT SCREEN POOL ENCLOS. ESTIMATED COST OF CONSTRUCTION 7000.00
HEATED FLOOR AREA TOTAL AREA HEIGHT STORIES
FOUNDATION WALLS ROOF PITCH FLOOR
LAND USE & ZONING RSF-2 MAX. HEIGHT
Minimum Set Back Requirments: STREET-FRONT 25.00 REAR 15.00 SIDE 10.00
NO. EX.D.U. 1 FLOOD ZONE DEVELOPMENT PERMIT NO.

PARCEL ID 23-3S-16-02272-012 SUBDIVISION LAKE JEFFERY S/D
LOT 11 BLOCK PHASE 1 UNIT TOTAL ACRES 1.68

5586
Culvert Permit No. Culvert Waiver Contractor's License Number Applicant/Owner/Contractor
EXISTING X-07-0272 JTH CFS N
Driveway Connection Septic Tank Number LU & Zoning checked by Approved for Issuance New Resident

COMMENTS: NOC ON FILE.

Check # or Cash 2222

FOR BUILDING & ZONING DEPARTMENT ONLY

(footer/Slab)

Temporary Power date/app. by Foundation date/app. by Monolithic date/app. by
Under slab rough-in plumbing date/app. by Slab date/app. by Sheathing/Nailing date/app. by
Framing date/app. by Rough-in plumbing above slab and below wood floor date/app. by
Electrical rough-in date/app. by Heat & Air Duct date/app. by Peri. beam (Lintel) date/app. by
Permanent power date/app. by C.O. Final date/app. by Culvert date/app. by
M/H tie downs, blocking, electricity and plumbing date/app. by Pool date/app. by
Reconnection date/app. by Pump pole date/app. by Utility Pole date/app. by
M/H Pole date/app. by Travel Trailer date/app. by Re-roof date/app. by

BUILDING PERMIT FEE \$ 35.00 CERTIFICATION FEE \$ 0.00 SURCHARGE FEE \$ 0.00
MISC. FEES \$ 0.00 ZONING CERT. FEE \$ 50.00 FIRE FEE \$ 0.00 WASTE FEE \$
FLOOD DEVELOPMENT FEE \$ FLOOD ZONE FEE \$ CULVERT FEE \$ TOTAL FEE 85.00

INSPECTORS OFFICE CLERKS OFFICE

NOTICE: IN ADDITION TO THE REQUIREMENTS OF THIS PERMIT, THERE MAY BE ADDITIONAL RESTRICTIONS APPLICABLE TO THIS PROPERTY THAT MAY BE FOUND IN THE PUBLIC RECORDS OF THIS COUNTY. AND THERE MAY BE ADDITIONAL PERMITS REQUIRED FROM OTHER GOVERNMENTAL ENTITIES SUCH AS WATER MANAGEMENT DISTRICTS, STATE AGENCIES, OR FEDERAL AGENCIES.

"WARNING TO OWNER: YOUR FAILURE TO RECORD A NOTICE OF COMMENCEMENT MAY RESULT IN YOUR PAYING TWICE FOR IMPROVEMENTS TO YOUR PROPERTY. IF YOU INTEND TO OBTAIN FINANCING, CONSULT WITH YOUR LENDER OR AN ATTORNEY BEFORE RECORDING YOUR NOTICE OF COMMENCEMENT."

This Permit Must Be Prominently Posted on Premises During Construction

PLEASE NOTIFY THE COLUMBIA COUNTY BUILDING DEPARTMENT AT LEAST 24 HOURS IN ADVANCE OF EACH INSPECTION, IN ORDER THAT IT MAY BE MADE WITHOUT DELAY OR INCONVIENCE, PHONE 758-1008. THIS PERMIT IS NOT VALID UNLESS THE WORK AUTHORIZED BY IT IS COMMENCED WITHIN 6 MONTHS AFTER ISSUANCE.

The Issuance of this Permit Does Not Waive Compliance by Permittee with Deed Restrictions.

Prepared by and Return to:
Lake City Lakeside Aluminum
548 SW Brandy Way
Lake City, FL 32024
Permit No. _____

NOTICE OF COMMENCEMENT
FS 713.13

State of Florida
County of Columbia

THE UNDERSIGNED hereby gives notice that improvement will be made to certain real property, and in accordance with Chapter 713, Florida Statutes, the following information is provided in this Notice of Commencement.

1. Legal description of property and street address if available: P.I.D 23-3S-16-02272-012
lot 11 Phase 1 - 288 NW Auburn PL Lake City
FL 32025

General description of improvement: screen enclosure

2. Owner Information: Name and address:

Deborah Bedenbaugh 288 NW AUBURN PL
Lake City FL 32025

b. Interest in property: 100%

c. Name and address of fee simple titleholder (if other than Owner) _____

3. Contractor: Name and address: Lake City Lakeside Aluminum, 548 SW Brandy Way
Lake City, FL 32024

Phone number (386) 754-5550 Fax number (optional, if service by fax is acceptable) (386) 755-4063

4. Surety: Name and address N/A

Phone number N/A Fax number (optional, if service by fax is acceptable) _____

Amount of Bond \$ N/A

Lender: Name and address N/A

Phone number N/A Fax number (optional, if service by fax is acceptable) N/A

5. Persons within the State of Florida designated by Owner upon whom notices or other documents may be served as provided by Section 713.13(1)(a)7., Florida Statutes: (name and address): _____

Phone numbers of designated persons _____

Inst 200712014518 Date: 6/29/2007 Time: 12:40 PM

19 DC, P. DeWitt Cason, Columbia County Page 1 of 1

Fax number (optional, if service by fax is acceptable) _____

6. In addition to himself or herself, Owner designates _____ of _____
to receive a copy of the Lienor's Notice as provided in Section 713.13(1)(b), Florida Statutes.

Phone number of person or entity designated by owner _____ Fax
number (optional, if service by fax is acceptable) _____

7. Expiration date of Notice of Commencement (the expiration date is one (1) year from the date of recording unless a different date is specified) _____

Deborah L. Bedenbaugh

Signature of Owner

STATE OF FLORIDA
COUNTY OF Columbia

Sworn to (or affirmed) and subscribed before me this 27th day of June, 2007
by Deborah L. Bedenbaugh, who is personally known to me
or who has produced _____ as identification
and who did not take an oath.

Joe B. North
Notary Public (Signature)

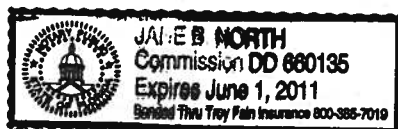

Columbia County Building Permit Application

For Office Use Only Application # 0706-97 Date Received 6/29/07 By GT Permit # 25977
 Application Approved by - Zoning Official CPS Date 7/1/07 Plans Examiner DK JH Date 7-2-07
 Flood Zone N/A Development Permit — Zoning RSF-2 Land Use Plan Map Category RWD
 Comments —

☐ NOC ☐ EH ☐ Deed or PA ☒ Site Plan ☐ State Road Info ☐ Parent Parcel # ☐ Development Permit

Name Authorized Person Signing Permit Dan Trimble Fax 755-4063
 Address 548 SW Brandy Way Lake City FL 32024 Phone 754-5550

Owners Name Deborah Bedenbaugh Phone —
 911 Address 288 NW AUBURN PL Lake City FL 32025

Contractors Name Lakeside Aluminum Inc. Phone 754-5550
 Address 548 SW Brandy Way Lake City FL 32024

Fee Simple Owner Name & Address —

Bonding Co. Name & Address —

Architect/Engineer Name & Address —

Mortgage Lenders Name & Address — 23-35-16-02272-012

Circle the correct power company - FL Power & Light - Clay Elec. - Suwannee Valley Elec. - Progressive Energy

Property ID Number 23-35-16-02272-012 Estimated Cost of Construction \$7000.00

Subdivision Name Lake Jeffery SID Lot 11 Block — Unit — Phase 1

Driving Directions Lake Jeffery RD to Lake Jeffery Sub Div turn
Left on Old Mill RD Turn Right on Auburn Pl 4th house
on Left #288

Type of Construction Screen Pool Enclosure Number of Existing Dwellings on Property 1

Total Acreage 1.68 Lot Size — Do you need a - Culvert Permit or Culvert Waiver or Have an Existing Drive

Actual Distance of Structure from Property Lines - Front 25 ✓ Side 35 ✓ Side 75 ✓ Rear 75 ✓

Total Building Height 14' Number of Stories 1 Heated Floor Area — Roof Pitch —

Application is hereby made to obtain a permit to do work and installations as indicated. I certify that no work or installation has commenced prior to the issuance of a permit and that all work be performed to meet the standards of all laws regulating construction in this jurisdiction.

OWNERS AFFIDAVIT: I hereby certify that all the foregoing information is accurate and all work will be done in compliance with all applicable laws and regulating construction and zoning.

WARNING TO OWNER: YOUR FAILURE TO RECORD A NOTICE OF COMMENCEMENT MAY RESULT IN YOU PAYING TWICE FOR IMPROVEMENTS TO YOUR PROPERTY. IF YOU INTEND TO OBTAIN FINANCING, CONSULT WITH YOUR LENDER OR ATTORNEY BEFORE RECORDING YOUR NOTICE OF COMMENCEMENT.

Owner Builder or Authorized Person by Notarized Letter

STATE OF FLORIDA
 COUNTY OF COLUMBIA

Isworn to (or affirmed) and subscribed before me

his 29 day of June 20 07

Personally known — or Produced Identification ✓



Contractor Signature [Signature]
 Contractors License Number 5586
 Competency Card Number —
 NOTARY STAMP/SEAL

Notary Signature [Signature] (Revised Sept. 2006)

FL DL T651-004-59-215-0 - The Golden Rule

@ CAM112M01	S	CamaUSA Appraisal System		Columbia County
6/29/2007 15:44		Legal Description Maintenance	50000	Land 001 *
Year T	Property	Sel		AG 000
2007 R	23-3S-16-02272-012	...	195728	Bldg 001
	288 AUBURN PL NW		9275	Xfea 003
HX	BEDENBAUGH DEBORAH L		255003	TOTAL B*

1	LOT 11 LAKE JEFFERY PHASE 1.	ORB 783-131, 819-106,	2
3	896-266, ORB 1071-185 THRU 190.	PROB 06-01-CP	4
5			6
7			8
9			10
11			12
13			14
15			16
17			18
19			20
21			22
23			24
25			26
27			28

Mnt 1/23/2006 THRESA

F1=Task F3=Exit F4=Prompt F10=GoTo PgUp/PgDn F24=More

Deborah Belen Bough
288 NW Auburn Pl
23-35-16-02272-012 75'

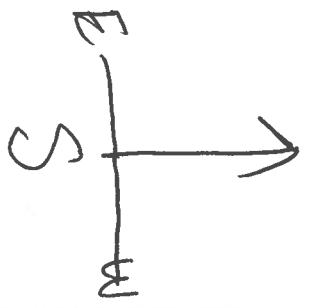

Lot 10
Lot 11
Phase 1

1.68
Acres

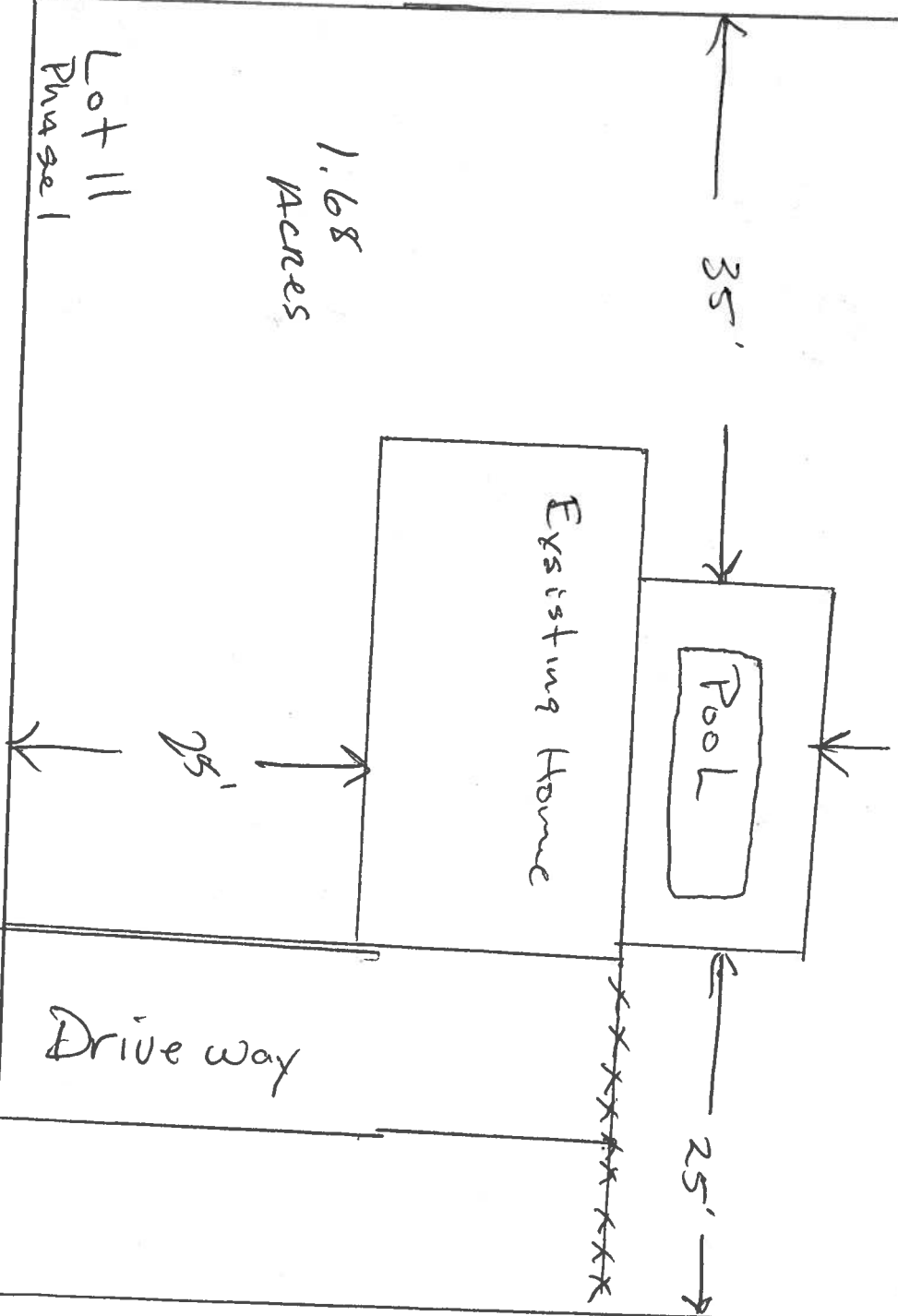

Auburn Pl

Lot 12

SECTION 1

SCREENED ENCLOSURES

Table 1.1 Allowable Spans for Primary Screen Roof Frame Members
Aluminum Alloy 6063 T-6

For Areas with Wind Loads up to 150 M.P.H. and Latitudes Below 30°-30'-00" North (Jacksonville, FL)

Hollow Sections	Tributary Load Width 'W' = Beam Spacing						
	3'-0"	4'-0"	5'-0"	6'-0"	7'-0"	8'-0"	9'-0"
	Allowable Span 'L' / bending 'b' or deflection 'd'						
2" x 2" x 0.044"	9'-10" b	8'-7" b	7'-8" b	6'-11" b	6'-6" b	6'-1" b	5'-8" b
2" x 2" x 0.055"	10'-9" b	9'-4" b	8'-4" b	7'-7" b	7'-1" b	6'-7" b	6'-3" b
2" x 3" x 0.045"	13'-4" b	11'-7" b	10'-4" b	9'-5" b	8'-9" b	8'-2" b	7'-8" b
2" x 4" x 0.050"	14'-8" b	12'-8" b	11'-4" b	10'-4" b	9'-7" b	8'-11" b	8'-5" b

Self Mating Sections	Tributary Load Width 'W' = Beam Spacing						
	3'-0"	4'-0"	5'-0"	6'-0"	7'-0"	8'-0"	9'-0"
	Allowable Span 'L' / bending 'b' or deflection 'd'						
2" x 4" x 0.044 x 0.100"	19'-11" b	17'-4" b	15'-6" b	14'-2" b	13'-1" b	12'-3" b	11'-6" b
2" x 5" x 0.050 x 0.100"	24'-9" b	21'-5" b	19'-2" b	17'-6" b	16'-2" b	15'-2" b	14'-3" b
2" x 6" x 0.050 x 0.120"	28'-7" b	24'-9" b	22'-2" b	20'-3" b	18'-9" b	17'-6" b	16'-6" b
2" x 7" x 0.055 x 0.120"	32'-3" b	27'-11" b	24'-11" b	22'-9" b	21'-1" b	19'-9" b	18'-7" b
2" x 7" x 0.055" w/ Insert	42'-10" b	37'-1" b	33'-2" b	30'-4" b	28'-1" b	26'-3" b	24'-9" b
2" x 8" x 0.072" x 0.224"	41'-7" b	36'-1" b	32'-3" b	29'-5" b	27'-3" b	25'-6" b	24'-0" b
2" x 9" x 0.072" x 0.224"	45'-1" b	39'-1" b	34'-11" b	31'-11" b	29'-6" b	27'-8" b	26'-1" b
2" x 9" x 0.082" x 0.310"	49'-6" b	42'-11" b	38'-4" b	35'-0" b	32'-5" b	30'-4" b	28'-7" b
2" x 10" x 0.092" x 0.369"	59'-6" b	51'-7" b	46'-1" b	42'-1" b	38'-11" b	36'-5" b	34'-4" b

Snap Sections	Tributary Load Width 'W' = Beam Spacing						
	3'-0"	4'-0"	5'-0"	6'-0"	7'-0"	8'-0"	9'-0"
	Allowable Span 'L' / bending 'b' or deflection 'd'						
2" x 2" x 0.044"	11'-9" b	10'-2" b	9'-1" b	8'-4" b	7'-8" b	7'-2" b	6'-9" b
2" x 3" x 0.045"	15'-1" b	13'-1" b	11'-8" b	10'-8" b	9'-10" b	9'-3" b	8'-8" b
2" x 4" x 0.045"	18'-5" b	15'-11" b	14'-3" b	13'-0" b	12'-1" b	11'-3" b	10'-8" b
2" x 6" x 0.062"	31'-3" b	27'-1" b	24'-2" b	22'-1" b	20'-5" b	19'-2" b	18'-0" b
2" x 7" x 0.062"	34'-9" b	30'-1" b	26'-11" b	24'-7" b	22'-9" b	21'-3" b	20'-1" b

Note:

1. Thicknesses shown are "nominal" industry standard tolerances. No wall thickness shall be less than 0.040".
 2. The structures designed using this section shall be limited to a maximum combined span and upright height of 55' and a maximum upright height of 20'. Structures larger than these limits shall have site specific engineering.
 3. Spans are based on a minimum of 10# / Sq. Ft. for up to a 150 M.P.H. wind load.
 4. Span is measured from center of beam and upright connection to fascia or wall connection.
 5. Above spans do not include length of knee brace. Add horizontal distance from upright to center of brace to beam connection to the above spans for total beam spans.
 6. Purlin spacing shall not exceed 6'- 8" . For beam spans greater than 40'-0" the beam at the center purlin and one purlin for each 14'-0" on each side of the center purlin shall include lateral bracing as shown in detail (48'-0") span with purlins at 6'- 8" o.c. center purlin and (2) purlins each side of center purlin need lateral bracing.
 7. Spans may be interpolated.
- Example: Max. 'L' for 2" x 4" x 0.050" hollow section with 'W' = 5'-0" = 11'-4"

Lawrence E. Bennett, P.E. FL # 16644

CIVIL ENGINEER - DEVELOPMENT CONSULTANT
P.O. BOX 214368, SOUTH DAYTONA, FL 32121
TELEPHONE: (386) 767-4774
FAX: (386) 767-6556

FILE COPY

SECTION 1

SCREENED ENCLOSURES

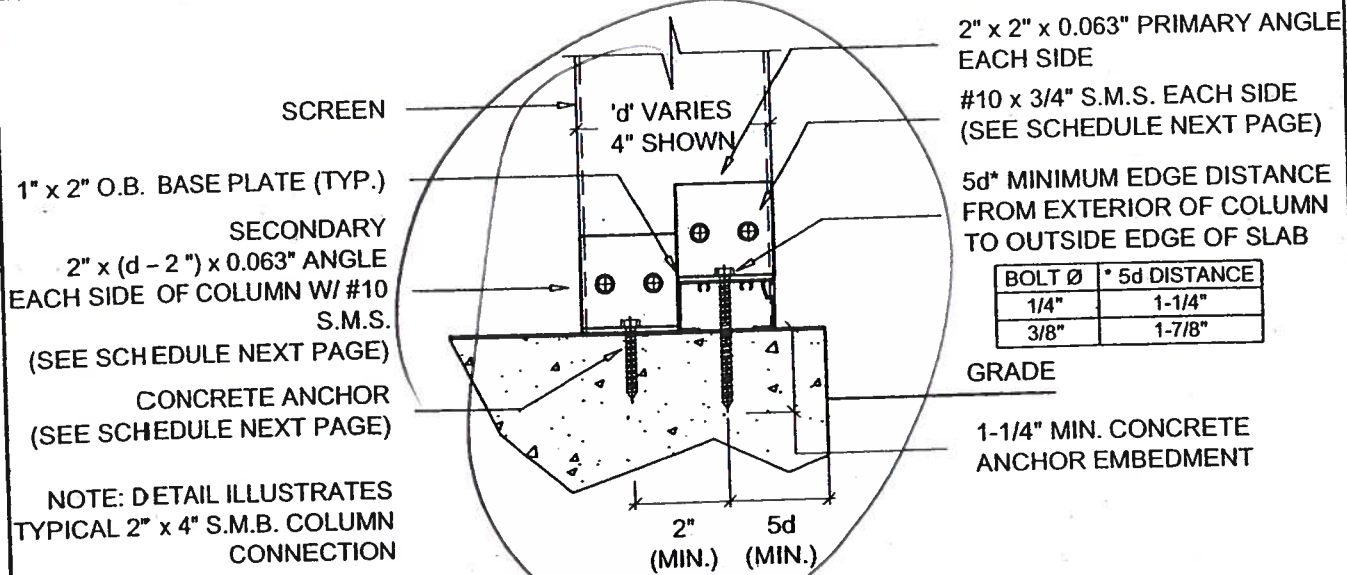

SIDE VIEW

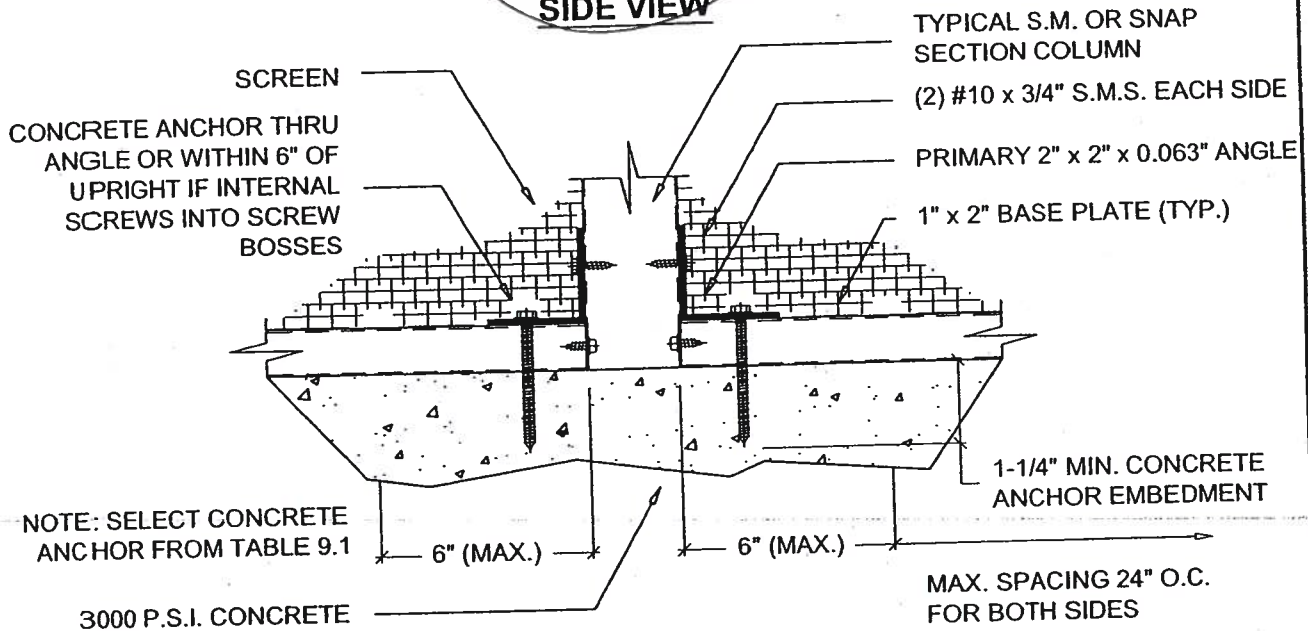

FRONT VIEW

2" x 4" OR LARGER SELF MATING OR SNAP SECTION POST TO DECK DETAILS

SCALE: 3" = 1'-0"

NOTE: FOR SIDE WALLS OF 2" x 4" OR SMALLER ONLY ONE ANGLE IS REQUIRED.

Lawrence E. Bennett, P.E. FL # 16644

CIVIL ENGINEER - DEVELOPMENT CONSULTANT

P.O. BOX 214368, SOUTH DAYTONA, FL 32121

TELEPHONE: (386) 767-4774

FAX: (386) 767-6556

SECTION 1

SCREENED ENCLOSURES

CHAIR RAIL ATTACHED TO
POST W/ INTERNAL OR
EXTERNAL 'L' CLIP OR 'U'
CHANNEL W/ MIN.
(4) #10 S.M.S.

GIRT OR CHAIR RAIL
2" x 2" x 0.044" HOLLOW MIN.

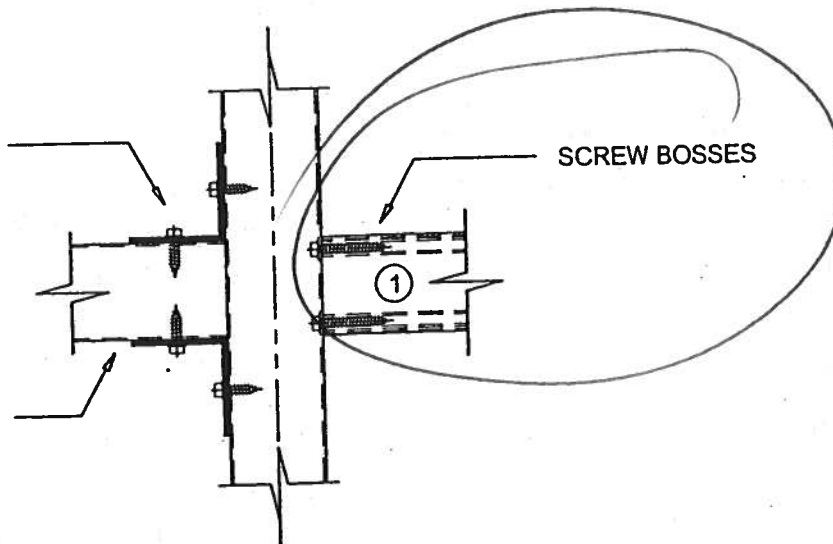

GIRT TO POST DETAIL

SCALE: 3" = 1'-0"

- ① FOR WALLS LESS THAN 6'-8" FROM TOP OF PLATE TO CENTER OF BEAM CONNECTION OR BOTTOM OF TOP RAIL THE BEAM AND GIRT ARE DECORATIVE
SCREW HEADS MAY BE REMOVED AND INSTALLED IN PILOT HOLES

IF GIRT IS STRUCTURAL AND SCREW HEADS ARE REMOVED THEN THE OUTSIDE OF THE CONNECTION MUST BE STRAPPED FROM GIRT TO BEAM WITH 0.050" x 1-3/4" x 4" STRAP AND (4) #10 x 3/4" S.M.S. SCREWS TO POST AND GIRT

IF GIRT IS ON BOTH SIDES OF THE POST THEN STRAP SHALL BE 6" LONG AND CENTERED ON THE POST AND HAVE A TOTAL (12) #10 x 3/4" S.M.S.

Lawrence E. Bennett, P.E. FL # 16644

CIVIL ENGINEER - DEVELOPMENT CONSULTANT
P.O. BOX 214368, SOUTH DAYTONA, FL 32121
TELEPHONE: (386) 767-4774
FAX: (386) 767-5556

SECTION 1

SCREENED ENCLOSURES

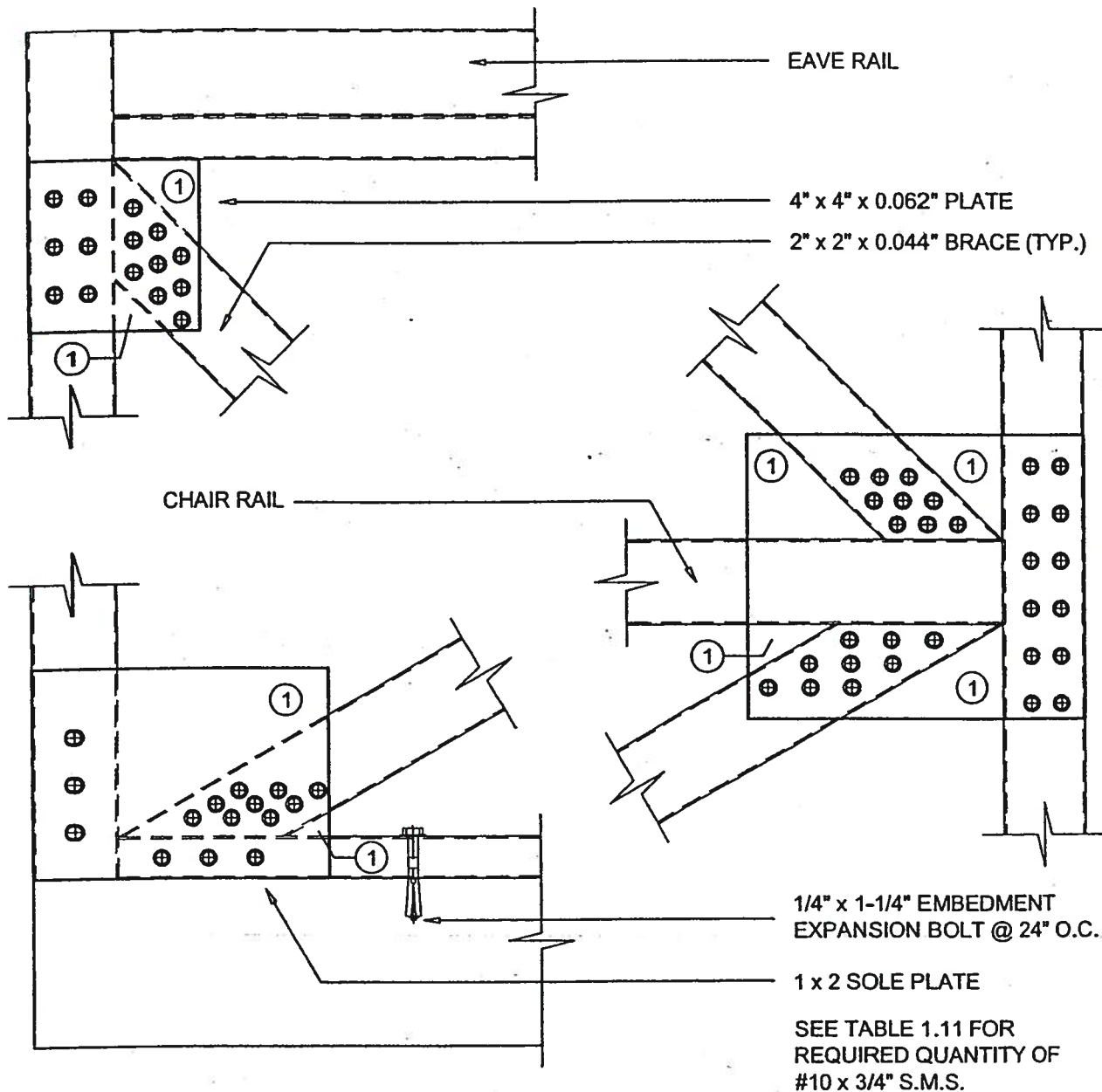

K-BRACING CONNECTION DETAILS

NOTES:

1. Can trim plate this area.
2. Alternate connections use 'H' bar cut to fit connections.

SCALE: 3" = 1'-0"

Lawrence E. Bennett, P.E. FL # 16644

CIVIL ENGINEER - DEVELOPMENT CONSULTANT

P.O. BOX 214368, SOUTH DAYTONA, FL 32121

TELEPHONE: (386) 767-4774

FAX: (386) 767-6556

1/4" x 2" LAG SCREWS @ 24"
O.C. OR #10 x 2" SCREWS @
12" O.C. MIN. AND (2) @ EACH
STRAP
OPTIONAL 1" x 2" OR 2" x 2"
FOR SCREEN

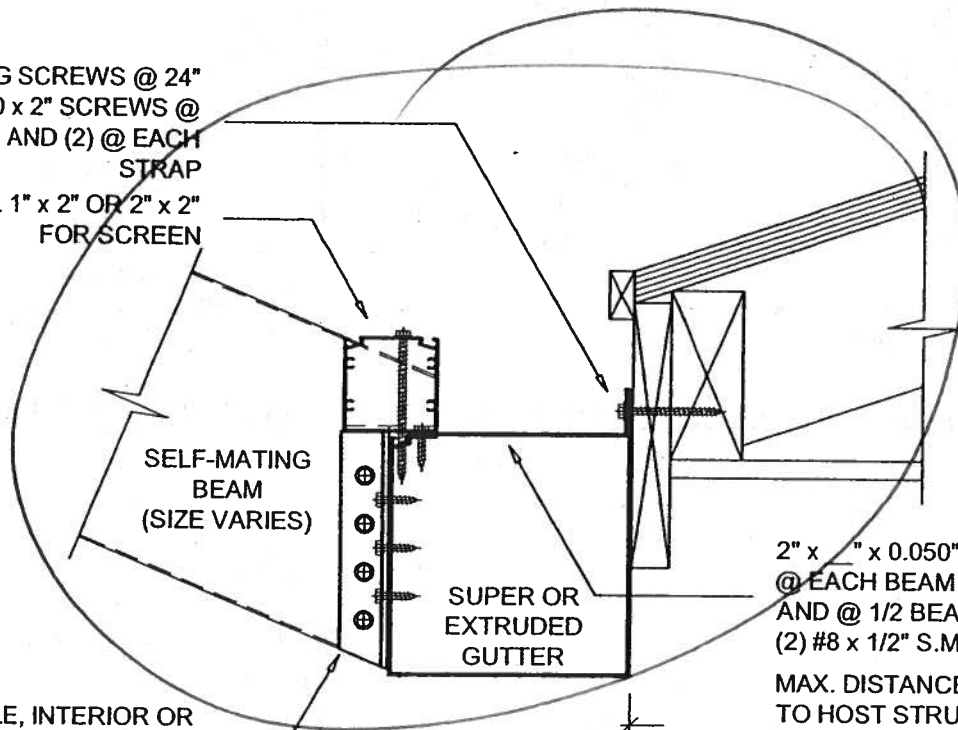

SELF-MATING
BEAM
(SIZE VARIES)

SUPER OR
EXTRUDED
GUTTER

2" x " x 0.050" STRAP
@ EACH BEAM CONNECTION
AND @ 1/2 BEAM SPACING W/
(2) #8 x 1/2" S.M.S. PER STRAP
MAX. DISTANCE FROM FASCIA
TO HOST STRUCTURE WALL
24" WITHOUT SITE SPECIFIC
ENGINEERING

ANGLE, INTERIOR OR
EXTERIOR RECEIVING
CHANNEL (SEE SECTION 9)

**ALTERNATE SELF MATING BEAM CONNECTION
TO SUPER OR EXTRUDED GUTTER**

SCALE: 3" = 1'-0"

Lawrence E. Bennett, P.E. FL # 16644

CIVIL ENGINEER - DEVELOPMENT CONSULTANT

P.O. BOX 214368, SOUTH DAYTONA, FL 32121

TELEPHONE: (386) 767-4774

FAX: (386) 767-6556

SECTION 1

SCREENED ENCLOSURES

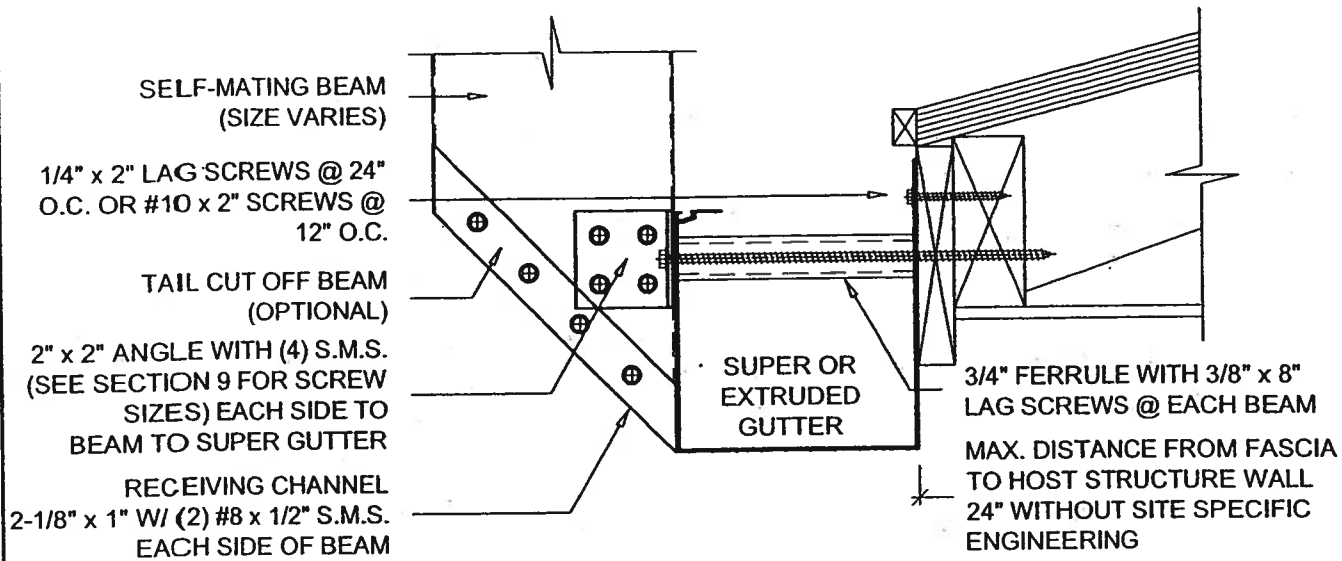

SELF MATING BEAM AND SUPER OR EXTRUDED GUTTER CONNECTION

SCALE: 3" = 1'-0"

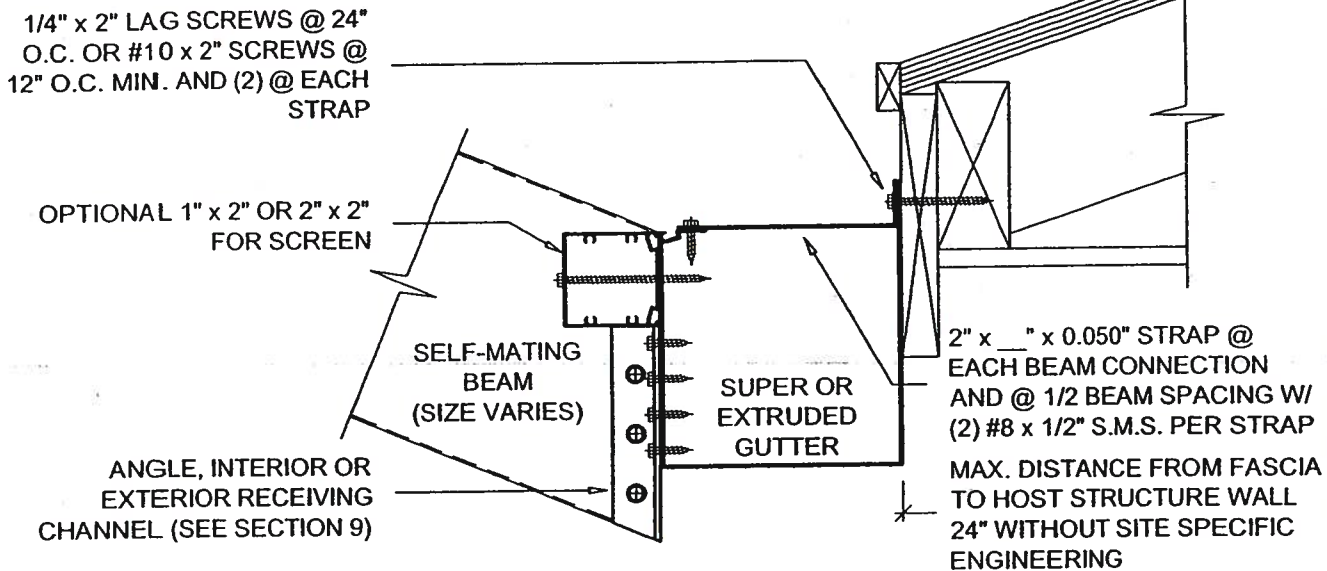

SELF MATING BEAM CONNECTION TO SUPER OR EXTRUDED GUTTER

SCALE: 3" = 1'-0"

Lawrence E. Bennett, P.E. FL # 16644

CIVIL ENGINEER - DEVELOPMENT CONSULTANT

P.O. BOX 214368, SOUTH DAYTONA, FL 32121

TELEPHONE: (386) 767-4774

FAX: (386) 767-6556

SCREENED ENCLOSURES

SECTION 1

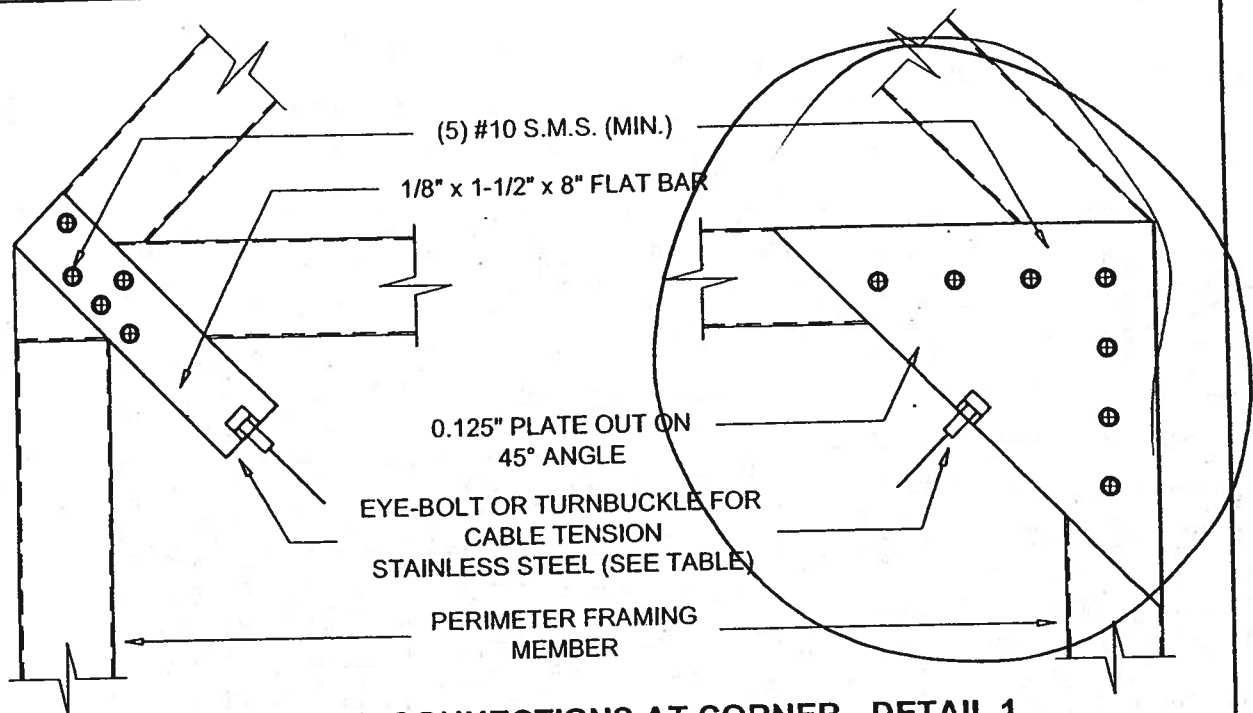

TYPICAL CABLE CONNECTIONS AT CORNER - DETAIL 1

SCALE: 3" = 1'-0"

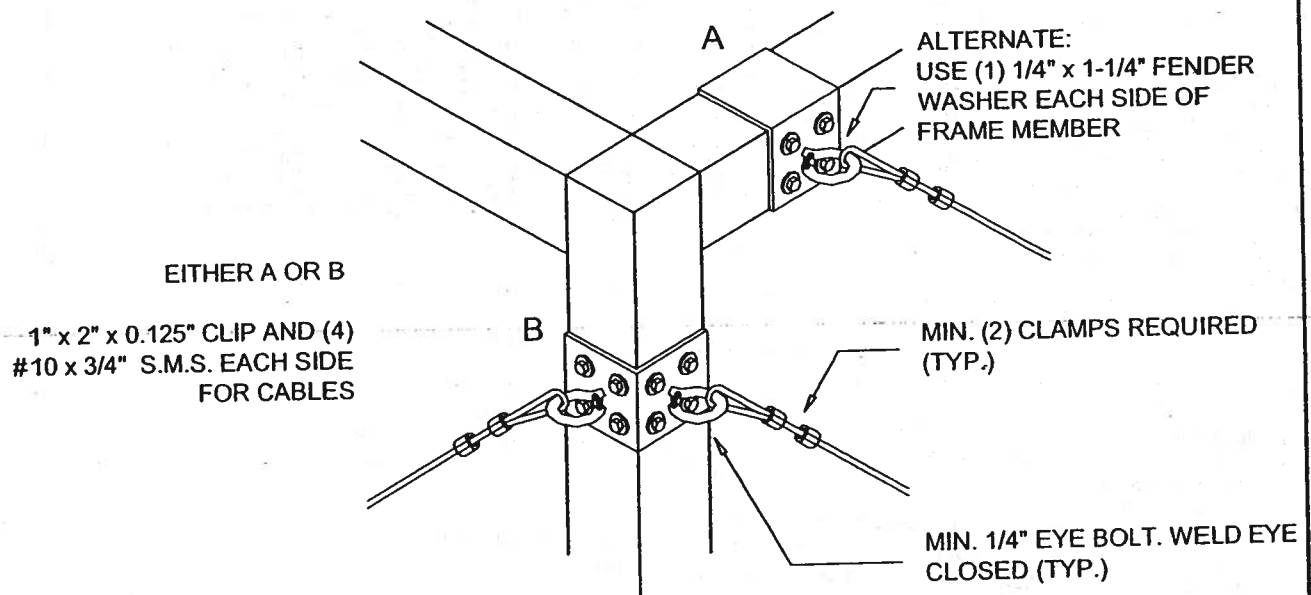

ALTERNATE TOP CORNER OF CABLE CONNECTION - DETAIL 1A

SCALE: 3" = 1'-0"

Lawrence E. Bennett, P.E. FL # 16644

CIVIL ENGINEER - DEVELOPMENT CONSULTANT
P.O. BOX 214368, SOUTH DAYTONA, FL 32121
TELEPHONE: (386) 767-4774
FAX: (386) 767-6556

SECTION 1

SCREENED ENCLOSURES

Table 1.3

Allowable Post / Upright Heights for Primary Screen Wall Frame Members
 Aluminum Alloy 6063 T-6
 For 3 second wind gust at velocity of 120 MPH or an applied load of 14 # / sq. ft.*

Hollow Sections	Tributary Load Width 'W' = Upright Spacing						
	3'-0"	4'-0"	5'-0"	6'-0"	7'-0"	8'-0"	9'-0"
	Allowable Height 'H' / bending 'b' or deflection 'd'						
2" x 2" x 0.044"	8'-4" b	7'-3" b	6'-6" b	5'-11" b	5'-6" b	5'-1" b	4'-10" b
2" x 2" x 0.055"	9'-1" b	7'-11" b	7'-1" b	6'-5" b	5'-11" b	5'-7" b	5'-3" b
2" x 3" x 0.045"	11'-3" b	9'-9" b	8'-9" b	7'-11" b	7'-5" b	6'-11" b	6'-6" b
2" x 4" x 0.050"	12'-5" b	10'-9" b	9'-7" b	8'-9" b	8'-1" b	7'-7" b	7'-2" b

Self Mating Sections	Tributary Load Width 'W' = Upright Spacing						
	3'-0"	4'-0"	5'-0"	6'-0"	7'-0"	8'-0"	9'-0"
	Allowable Height 'H' / bending 'b' or deflection 'd'						
2" x 4" x 0.044 x 0.100"	16'-11" b	14'-8" b	13'-1" b	11'-11" b	11'-1" b	10'-4" b	9'-9" b
2" x 5" x 0.050" x 0.100"	20'-11" b	18'-1" b	16'-2" b	14'-9" b	13'-8" b	12'-10" b	12'-1" b
2" x 6" x 0.050" x 0.120"	24'-2" b	20'-11" b	18'-9" b	17'-1" b	15'-10" b	14'-10" b	13'-11" b
2" x 7" x 0.055" x 0.120"	27'-3" b	23'-7" b	21'-1" b	19'-3" b	17'-10" b	16'-8" b	15'-9" b
2" x 7" x 0.055" w/ Insert	36'-3" b	31'-4" b	28'-1" b	25'-7" b	23'-9" b	22'-2" b	20'-11" b
2" x 8" x 0.072" x 0.224"	35'-2" b	30'-6" b	27'-3" b	24'-10" b	23'-0" b	21'-6" b	20'-4" b
2" x 9" x 0.072" x 0.224"	38'-2" b	33'-0" b	29'-6" b	26'-11" b	24'-11" b	23'-4" b	22'-0" b
2" x 9" x 0.082" x 0.310"	41'-10" b	36'-3" b	32'-5" b	29'-7" b	27'-5" b	25'-8" b	24'-2" b
2" x 10" x 0.092" x 0.369"	50'-4" b	43'-7" b	38'-11" b	35'-7" b	32'-11" b	30'-10" b	29'-1" b

Snap Sections	Tributary Load Width 'W' = Upright Spacing						
	3'-0"	4'-0"	5'-0"	6'-0"	7'-0"	8'-0"	9'-0"
	Allowable Height 'H' / bending 'b' or deflection 'd'						
2" x 2" x 0.044"	9'-11" b	8'-7" b	7'-8" b	7'-0" b	6'-6" b	6'-1" b	5'-9" b
2" x 3" x 0.045"	12'-9" b	11'-0" b	9'-10" b	9'-0" b	8'-4" b	7'-10" b	7'-4" b
2" x 4" x 0.045"	15'-7" b	13'-6" b	12'-1" b	11'-0" b	10'-2" b	9'-7" b	8'-11" b
2" x 6" x 0.062"	26'-5" b	22'-10" b	20'-5" b	18'-8" b	17'-3" b	16'-2" b	15'-3" b
2" x 7" x 0.062"	29'-5" b	25'-5" b	22'-9" b	20'-9" b	19'-3" b	17'-11" b	16'-11" b

* For allowable heights at wind velocities other than 120 MPH, see conversion table 1A on the specification page for tables at the beginning of this section and example below.

Note:

1. Thicknesses shown are "nominal" industry standard tolerances. No wall thickness shall be less than 0.040".
2. Using screen panel width 'W' select upright length 'H'.
3. Above heights do not include length of knee brace. Add horizontal distance from upright to center of brace to beam connection to the above spans for total beam spans.
4. Site specific engineering required for pool enclosures over 20' in mean roof height.
5. Height is to be measured from center of beam and upright connection to fascia or wall connection.
6. Chair rails of 2" x 2" x 0.044" min. and set @ 36" in height can be considered as residential guardrails provided they are attached with min. (3) #10 x 1-1/2" S.M.S. into the screw bosses and do not exceed 8'-0" in span.
7. Heights may be interpolated.

CHECK TABLE 1.6 FOR MINIMUM UPRIGHT SIZE FOR BEAMS.

IF SPANS FOR 'C' EXPOSURE CATEGORY AND/OR WINDZONES OTHER THAN 120 MPH ARE REQUIRED, SEE EXAMPLE ON SPECIFICATION PAGE FOR TABLES AT THE BEGINNING OF THIS SECTION.

Lawrence E. Bennett, P.E. FL # 16644

CIVIL ENGINEER - DEVELOPMENT CONSULTANT
 P.O. BOX 214368, SOUTH DAYTONA, FL 32121
 TELEPHONE: (386) 767-4774
 FAX: (386) 767-6556

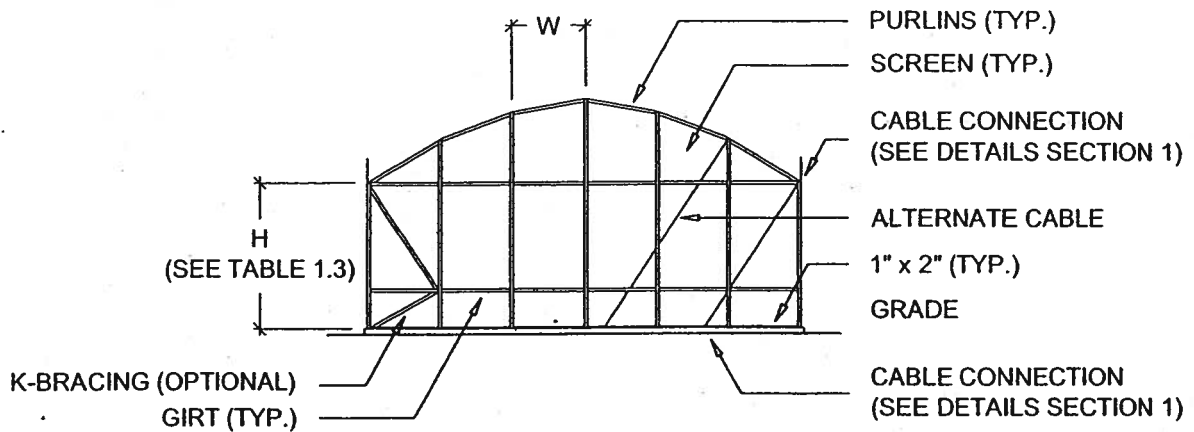

TYPICAL DOME ROOF - ELEVATION

SCALE: N.T.S.

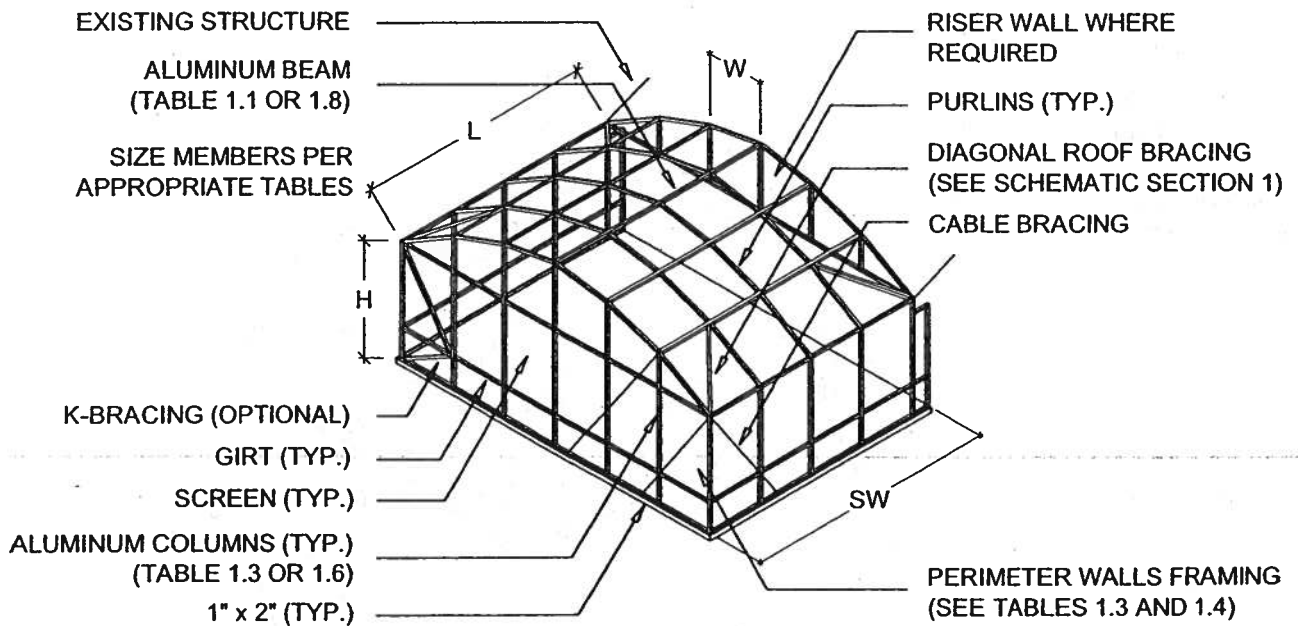

TYPICAL DOME ROOF - ISOMETRIC

SCALE: N.T.S.

CONNECTION DETAILS AND NOTES ARE FOUND IN THE SUBSEQUENT PAGES.

Lawrence E. Bennett, P.E. FL # 16644

CIVIL ENGINEER - DEVELOPMENT CONSULTANT

P.O. BOX 214368, SOUTH DAYTONA, FL 32121

TELEPHONE: (386) 767-4774

FAX: (386) 767-6556

SECTION 1

SCREENED ENCLOSURES

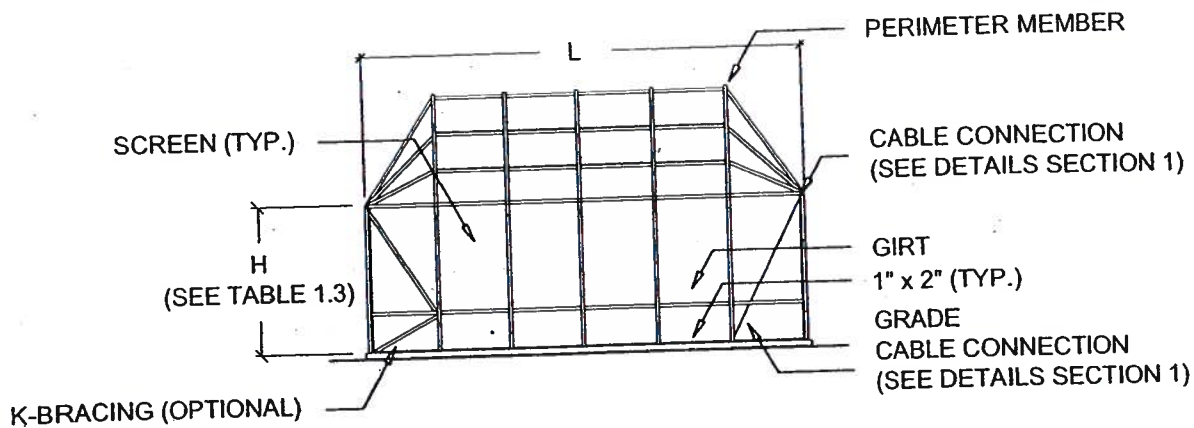

TYPICAL MODIFIED HIP ROOF - ELEVATION

SCALE: N.T.S.

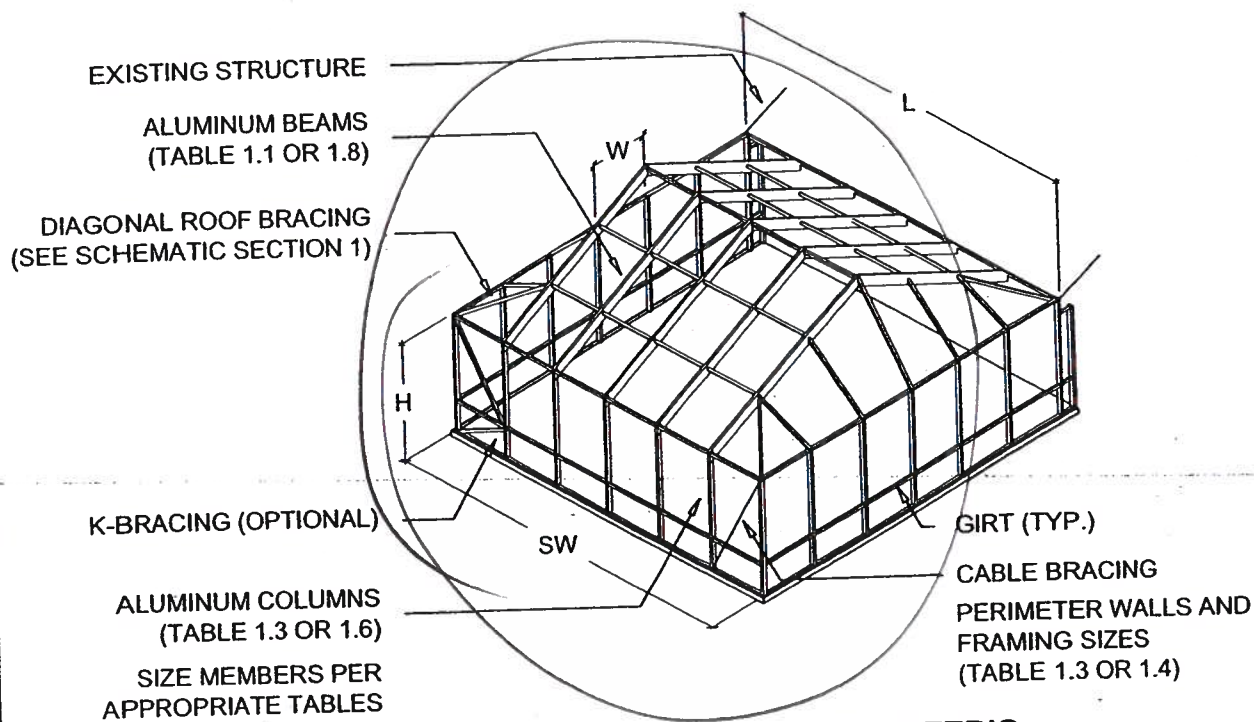

TYPICAL MODIFIED HIP ROOF - ISOMETRIC

SCALE: N.T.S.

Lawrence E. Bennett, P.E. FL # 16644

CIVIL ENGINEER - DEVELOPMENT CONSULTANT
P.O. BOX 214368, SOUTH DAYTONA, FL 32121
TELEPHONE: (386) 767-4774
FAX: (386) 767-6556

SCREENED ENCLOSURES

SECTION 1

2" x 2" PURLINS ATTACHED
TO BEAM W/ MIN.
(3) #10 x 1-1/2" S.M.S.

CUT 2" x 4", 2" x 5", OR 2" x 6"
BEAMS TO SLIDE OVER EACH
OTHER 2" x 7" & LARGER
PROVIDE GUSSET PLATE
(INSIDE OR OUTSIDE BEAM)
SAME WALL THICKNESS AS
BEAM WALLS OR LARGER
(SEE TABLE 1.6)

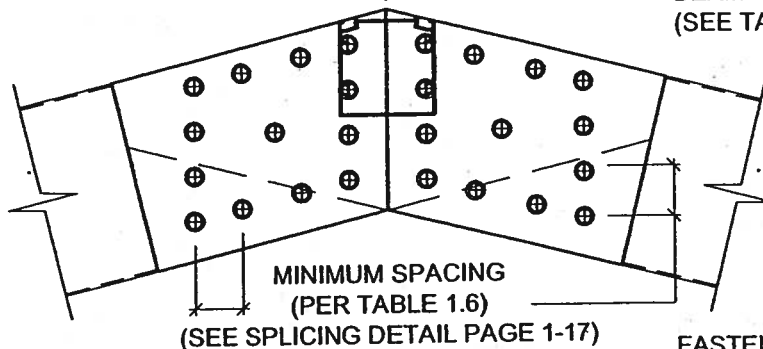

FASTENER SIZE, NUMBER AND
SPACING PER PAGE 1-19
(SEE TABLE 1.6)

TYPICAL SIDE PLATE CONNECTION DETAIL

SCALE: 3" = 1'-0"

CUT 2" x 4", 2" x 5", OR 2" x 6"
BEAMS TO SLIDE OVER EACH
OTHER 2" x 7" & LARGER
PROVIDE GUSSET PLATE
(INSIDE OR OUTSIDE BEAM)
SAME WALL THICKNESS AS
BEAM WALLS OR LARGER
(SEE TABLE 1.6)

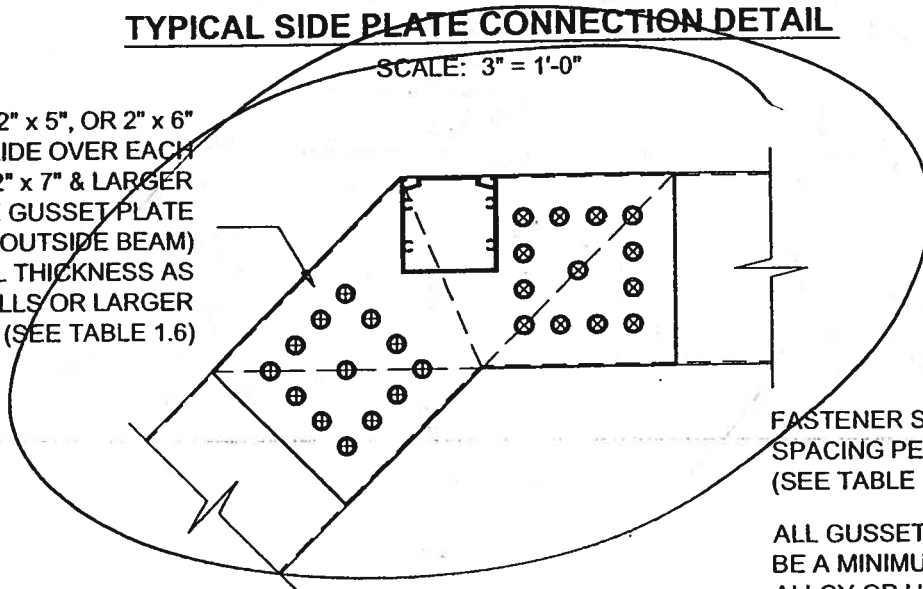

FASTENER SIZE, NUMBER AND
SPACING PER PAGE 1-19
(SEE TABLE 1.6)

ALL GUSSET PLATES SHALL
BE A MINIMUM OF 5052 H-32
ALLOY OR HAVE A MINIMUM
YIELD STRENGTH OF 23 ksi

TYPICAL SIDE PLATE CONNECTION DETAIL - MANSARD ROOF

SCALE: 3" = 1'-0"

Lawrence E. Bennett, P.E. FL # 16644

CIVIL ENGINEER - DEVELOPMENT CONSULTANT
P.O. BOX 214368, SOUTH DAYTONA, FL 32121
TELEPHONE: (386) 767-4774
FAX: (386) 767-6556

SECTION 1

SCREENED ENCLOSURES

MINIMUM POST SIZES
REQUIRED FOR EACH BEAM
SIZE (SEE TABLE 1.6)

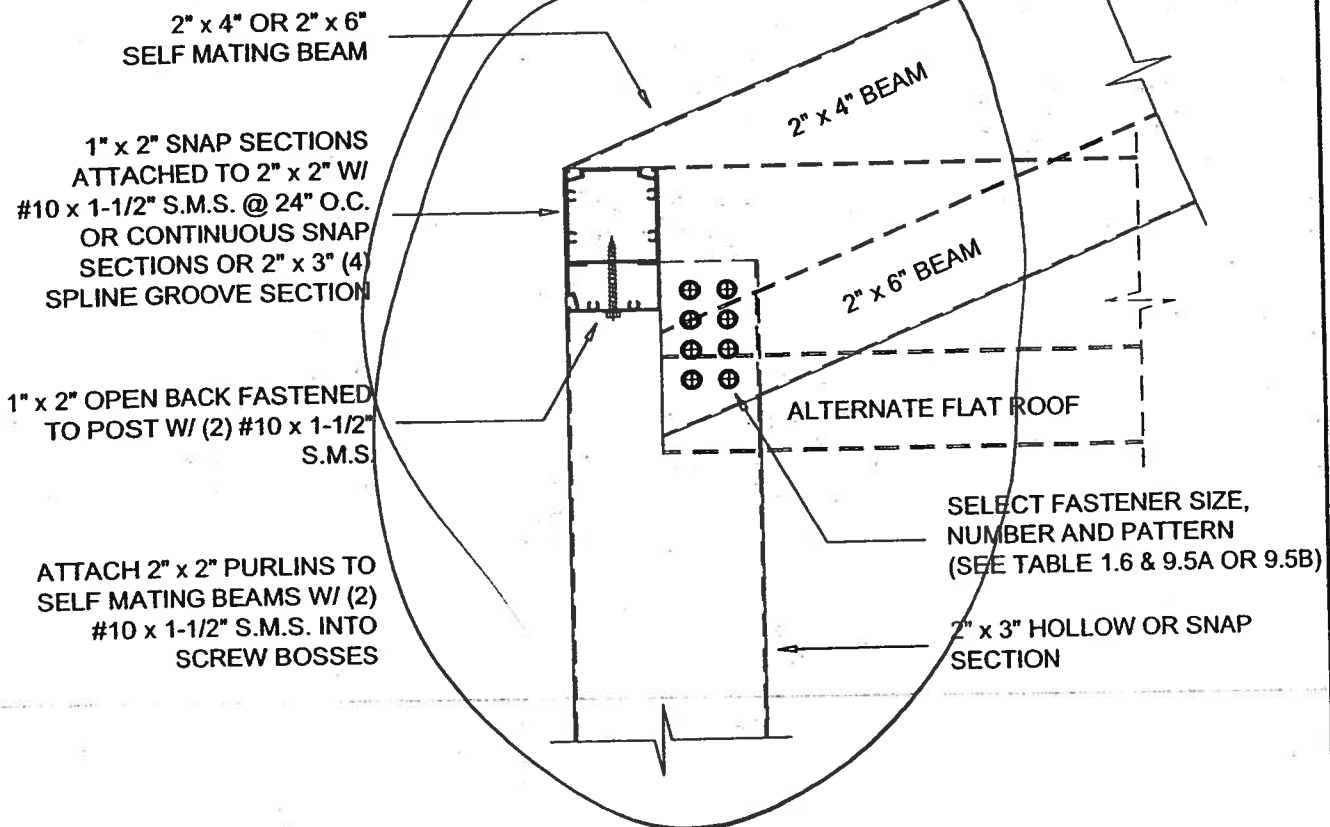

SLOPING BEAM TO UPRIGHT CONNECTION DETAIL (PARTIAL LAP)

SCALE: 3" = 1'-0"

Lawrence E. Bennett, P.E. FL # 16644

CIVIL ENGINEER - DEVELOPMENT CONSULTANT

P.O. BOX 214368, SOUTH DAYTONA, FL 32121

TELEPHONE: (386) 767-4774

FAX: (386) 767-6556

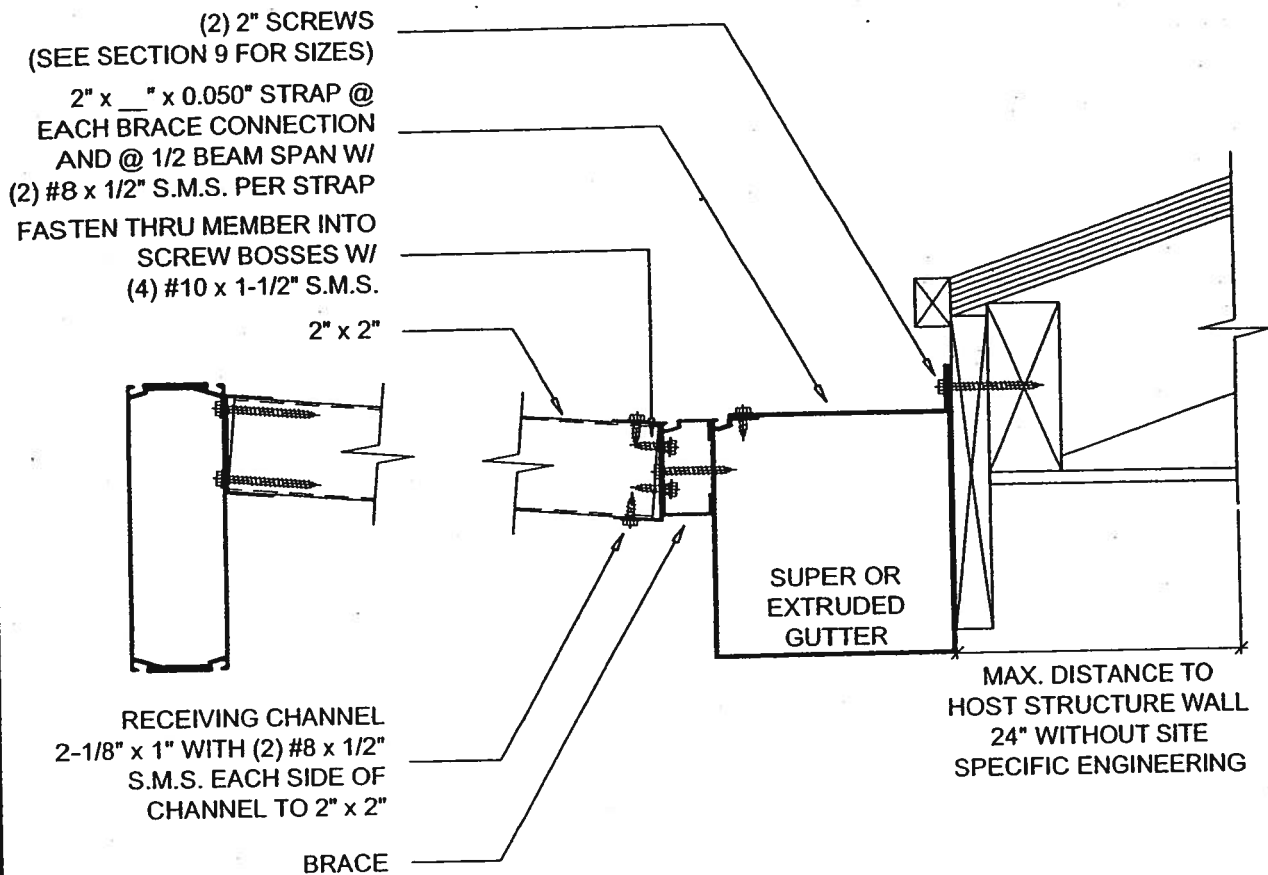

NON-STRUCTURAL BRACE CONNECTION TO SUPER OR EXTRUDED GUTTER

SCALE: 3" = 1'-0"

Lawrence E. Bennett, P.E. FL # 16644

CIVIL ENGINEER - DEVELOPMENT CONSULTANT

P.O. BOX 214368, SOUTH DAYTONA, FL 32121

TELEPHONE: (386) 767-4774

FAX: (386) 767-6556