



STATE OF FLORIDA
DEPARTMENT OF ENVIRONMENTAL PROTECTION
ONSITE SEWAGE TREATMENT AND DISPOSAL
SYSTEM (OSTDS)

PERMIT NO. 24-1684
DATE PAID: 9/20/24
FEE PAID: 310.00
RECEIPT #: 2144235

APPLICATION FOR CONSTRUCTION PERMIT

APPLICATION FOR:

☒ New System ☐ Existing System ☐ Holding Tank ☐ Innovative
☐ Repair ☐ Abandonment ☐ Temporary ☐

APPLICANT: Paul & Sarah Lippi

EMAIL: rockyford@

AGENT: A & B Construction

windstream.net
TELEPHONE: 386-497-2311

MAILING ADDRESS: 546 SW Dortch St, Ft. White, FL 32038

TO BE COMPLETED BY APPLICANT OR APPLICANT'S AUTHORIZED AGENT. SYSTEMS MUST BE CONSTRUCTED BY A PERSON LICENSED PURSUANT TO 489.105(3)(m) OR 489.552, FLORIDA STATUTES. IT IS THE APPLICANT'S RESPONSIBILITY TO PROVIDE DOCUMENTATION OF THE DATE THE LOT WAS CREATED OR PLATTED (MM/DD/YY) IF REQUESTING CONSIDERATION OF STATUTORY GRANDFATHER PROVISIONS.

PROPERTY INFORMATION

OSTDS REMEDIATION PLAN? [Y / N]

LOT: 2 BLOCK: B SUBDIVISION: Russwood Est. ^{NA} PLATTED: _____

PROPERTY ID #: 10-4S-16-02853-272 ZONING: _____ I/M OR EQUIVALENT: [Y / N]

PROPERTY SIZE: 1.01 ACRES WATER SUPPLY: ☒ PRIVATE PUBLIC [] ☐ ≤2000GPD [] ☐ >2000GPD

IS SEWER AVAILABLE AS PER 381.0065, FS? [Y / ☒ N]

DISTANCE TO SEWER: NA FT

PROPERTY ADDRESS: 152 SW Platinum Glen, Lake City, FL

DIRECTIONS TO PROPERTY: TR onto US-90W, TL onto FL-247S,
TR onto SW Troy St, TR onto SW Russwood Ter,
TR onto SW Platinum Glen.

BUILDING INFORMATION

☒ RESIDENTIAL

[] COMMERCIAL

Unit No	Type of Establishment	No. of Bedrooms	Building Area Sqft	Commercial/Institutional System Design Table I, Chapter 62-6, FAC
---------	-----------------------	-----------------	--------------------	---

1	SF Residential	3	1935	
---	----------------	---	------	--

2

3

4

[] Floor/Equipment Drains [] Other (Specify) _____

SIGNATURE: Willie A Bishop II

DATE: 8-30-24

DEP 4015, 06-21-2022 (Obsoletes previous editions which may not be used)

Incorporated 62-6.004, FAC

24-0684

↑ N

Lippi
lin = 40 ft.
8-30-24

SW Platinum Glen
120.75

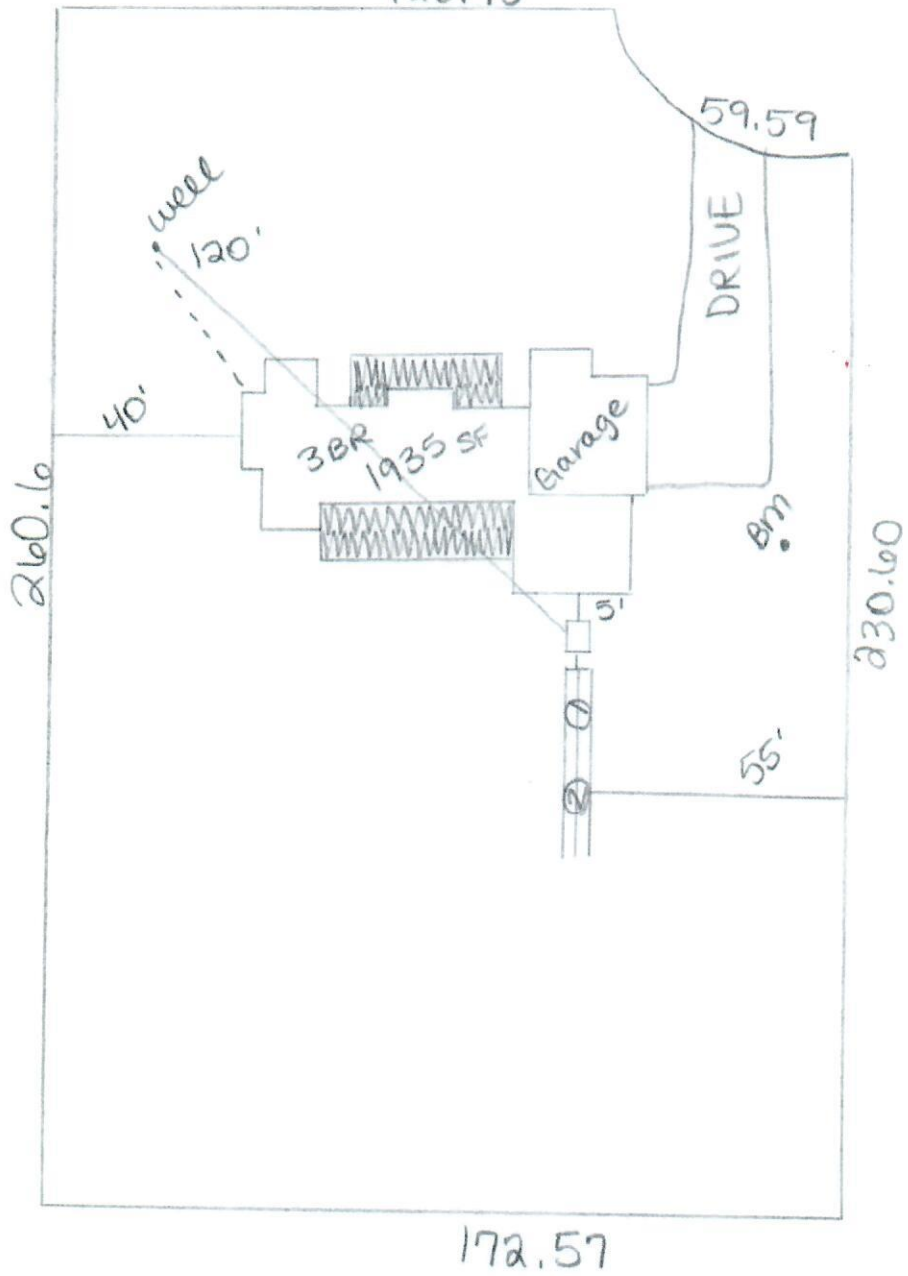

William L Bishop II