

COMMENCE AT THE NW CORNER OF THE SE 1/4 OF THE SE 1/4, SECTION 16, TOWNSHIP 4 SOUTH, RANGE 16 EAST, COLUMBIA COUNTY, FLORIDA, AND RUN THENCE S.01°03'25"E., 837.10 FEET; THENCE S.65°55'14"E., 84.00 FEET TO THE POINT OF BEGINNING; THENCE CONTINUE S.65°55'14"E., 267.81 FEET; THENCE N.41°35'00"E., 178.47 FEET; THENCE N.58°47'54"W., 202.29 FEET; THENCE S.55°48'35"W., 229.61 FEET TO THE POINT OF BEGINNING.

- ✓ 2) Footprint of proposed and existing structures (including decks), label these with existing addresses
- ✓ 3) Distance from structures to all property lines
- ✓ 4) Location and size of easements
- ✓ 5) Driveway path and distance at the entrance to the nearest property line
- ✓ 6) Location and distance from any waters; sink holes; wetlands; and etc.
- ✓ 7) Show slopes and or drainage paths
- ✓ 8) Arrow showing North direction

SITE PLAN EXAMPLE

Revised 7/1/15

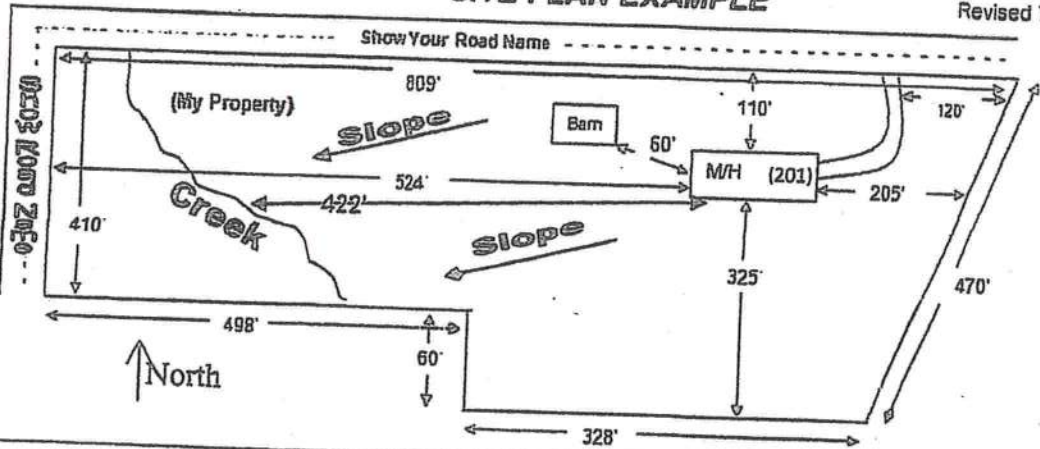

NOTE:

This site plan can be copied and used with the 911 Addressing Dept. application forms.

