

Columbia County, FLA - Building & Zoning Property Map

Printed: Mon Jul 24 2023 11:34:16 GMT-0400 (Eastern Daylight Time)

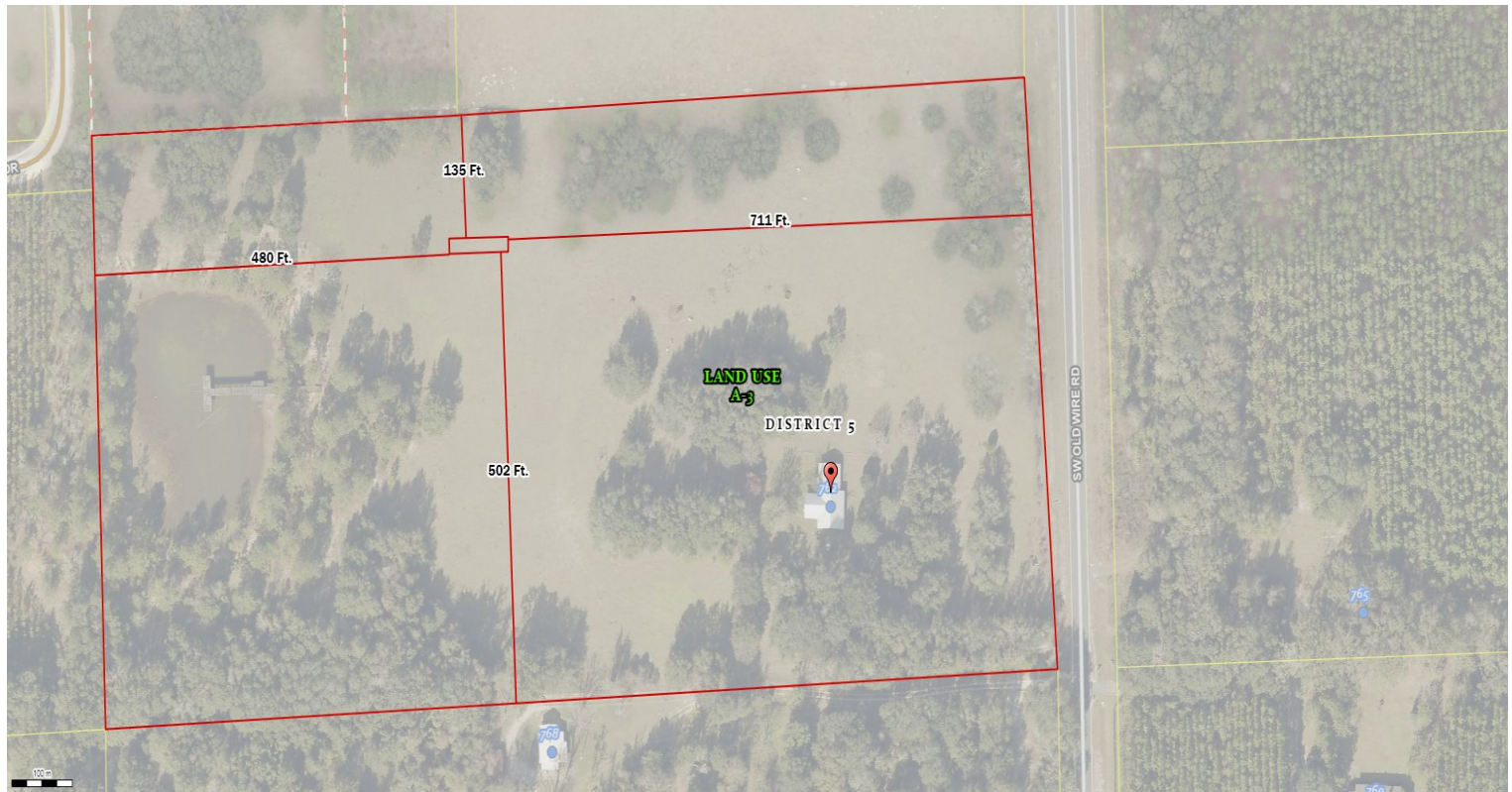

Parcel No: 11-5S-16-03583-001
Owner: ALBURY ESTON FRANCIS III, ALBURY JOSEPH DAVID
Subdivision:
Lot:
Acres: 19.4279556
Deed Acres: 20 Ac
District: District 5 Tim Murphy
Future Land Uses: Agriculture - 3
Flood Zones:
Official Zoning Atlas: A-3

All data, information, and maps are provided "as is" without warranty or any representation of accuracy, timeliness of completeness. Columbia County, FL makes no warranties, express or implied, as to the use of the information obtained here. There are no implied warranties of merchantability or fitness for a particular purpose. The requester acknowledges and accepts all limitations, including the fact that the data, information, and maps are dynamic and in a constant state of maintenance, and update.

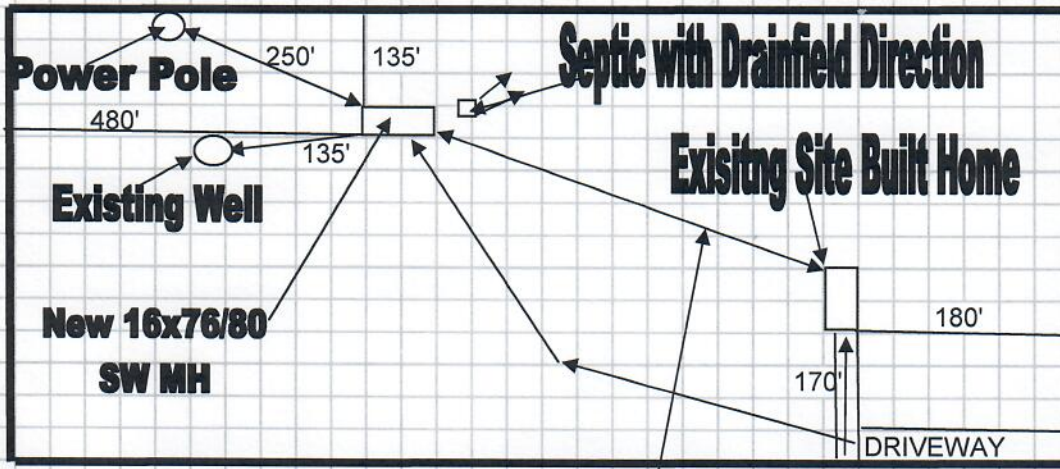

SW Old Wire Rd

600'+ from Existing Home

Home Site Parcel for detail.

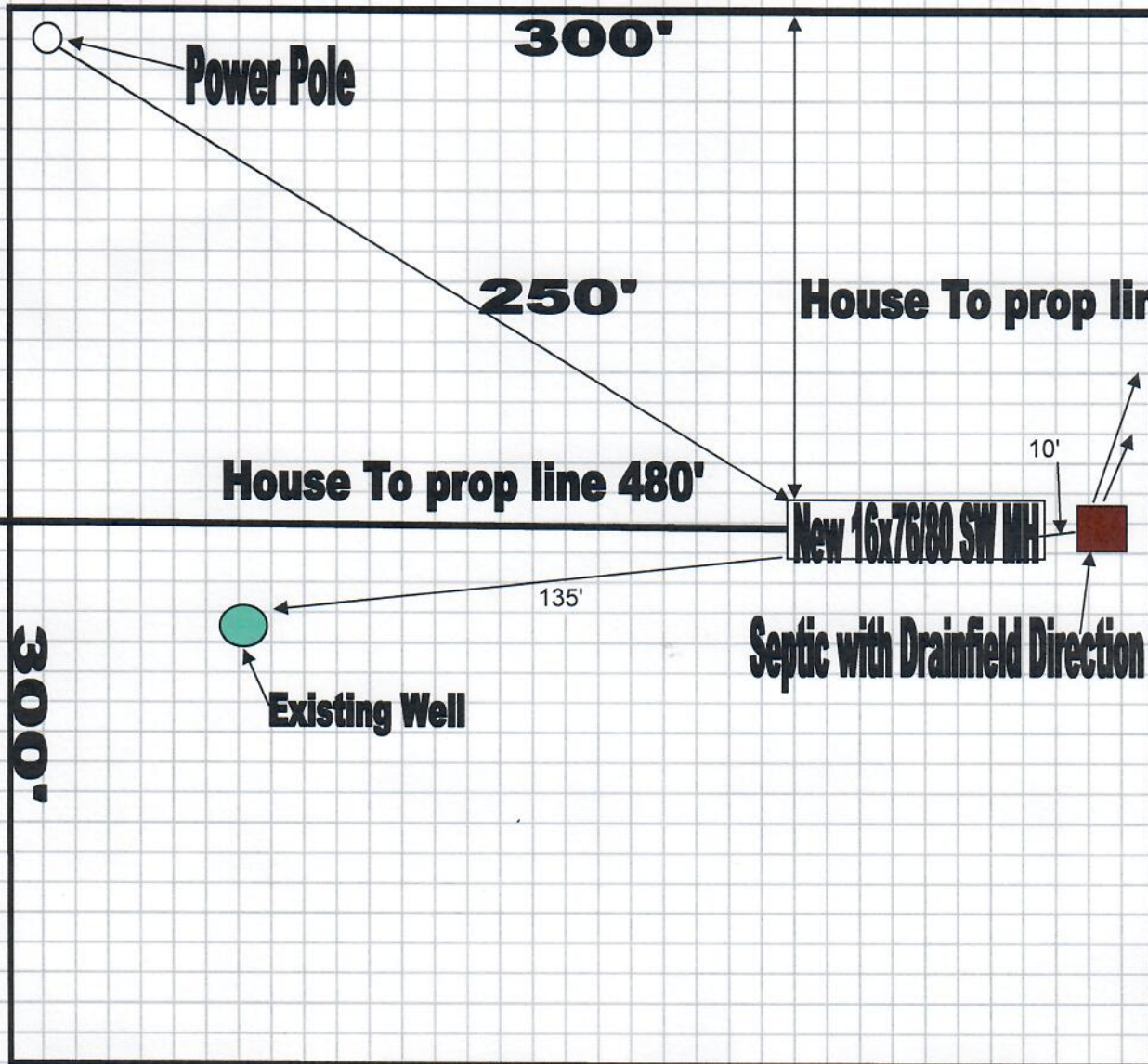

BUYER
ACREAGE

PARCEL ID#
DEALER: FREEDOM HOMES 386-752-5355

DATE DRAWN