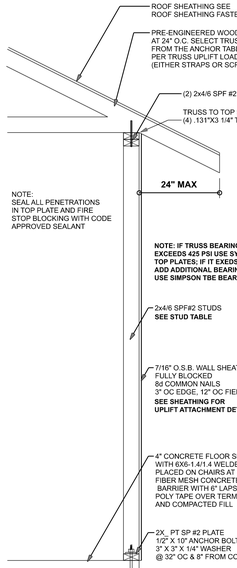

ONE STORY WALL SECTION

SCALE: 3/4" = 1'-0"

ROOF SHEATHING FASTENING TABLE (RAFTER / TRUSS SG = 0.49)				
Wind Speed	Sheathing Thickness Plywood Or OSB	Required Nail	Nail spacing along panel edges	Nail spacing along intermediate supports in the panel field
120 mph Exp. B	7/16"	ASTM F1667 RSRS-01 (2 3/8" × 0.113")	6" oc	12" oc
120 mph Exp. C	7/16"	ASTM F1667 RSRS-01 (2 3/8" × 0.113")	6" oc	6" oc
120 mph Exp. D	19/32"	ASTM F1667 RSRS-03 (2 1/2" × 0.131") or ASTM F1667 RSRS-04 (3" × 0.120")	6" oc	6" oc
130 mph Exp. B	7/16"	ASTM F1667 RSRS-01 (2 3/8" × 0.113")	6" oc	6" oc
130 mph Exp. C	15/32"	ASTM F1667 RSRS-01 (2 3/8" × 0.113")	6" oc	6" oc
130 mph Exp. D	19/32"	ASTM F1667 RSRS-03 (2 1/2" × 0.131") or ASTM F1667 RSRS-04 (3" × 0.120")	6" oc	6" oc
140 mph Exp. B	7/16"	ASTM F1667 RSRS-01 (2 3/8" × 0.113")	6" oc	6" oc
140 mph Exp. C	19/32"	ASTM F1667 RSRS-03 (2 1/2" × 0.131") or ASTM F1667 RSRS-04 (3" × 0.120")	6" oc	6" oc
140 mph Exp. D	19/32"	ASTM F1667 RSRS-03 (2 1/2" × 0.131") or ASTM F1667 RSRS-04 (3" × 0.120")	6" oc	6" oc
150 mph Exp. C	19/32"	ASTM F1667 RSRS-03 (2 1/2" × 0.131") or ASTM F1667 RSRS-04 (3" × 0.120")	6" oc	6" oc
150 mph Exp. D	19/32"	ASTM F1667 RSRS-03 (2 1/2" × 0.131") or ASTM F1667 RSRS-04 (3" × 0.120")	4" oc	4" oc

Note: For sheathing located a minimum of 4 feet from the perimeter edge of the roof, including 4 feet on each side of ridges and hips, nail spacing is permitted to be 6 inches on center along panel edges and 6 inches on center along intermediate supports in the panel field. Note: This table specifies the code minimum thickness of roof sheathing. The thickness of the sheathing may need to be increased based in the type of roofing material being used. See manufacturer Florida product approval.

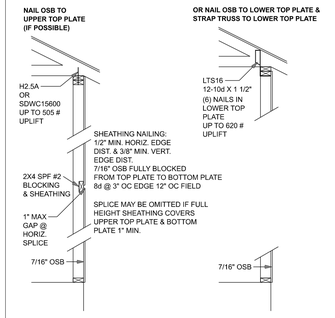

SHEATHING FOR UPLIFT ATTACHMENT DETAILS

ONE STORY WOOD FRAME

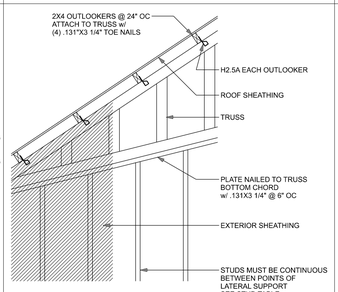

(TYP.) GABLE BRACING DETAIL

WOOD FRAME

SPACE RAT RUN & DIAGONAL BRACE 6'-0" O.C.
FOR GABLE HEIGHT UP TO 25'-0" 130 MPH, EXP. C, ENCLOSED

(TYP.) GABLE WALL w/ VAULTED CEILING

WOOD FRAME

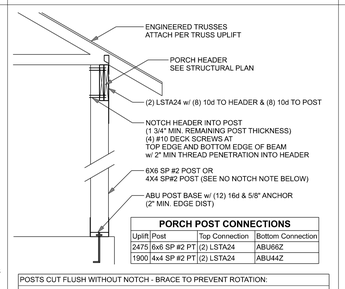

PORCH POST CONNECTIONS			
Uplift	Post	Top Connection	Bottom Connection
2475	6x6 SP #2 PT	(2) LSTA24	ABU66Z
1900	4x4 SP #2 PT	(2) LSTA24	ABU44Z

POSTS CUT FLUSH WITHOUT NOTCH - BRACE TO PREVENT ROTATION:

EAVE / HIP ROOF:
- STRAP TRUSS w/ H2.5A OR EQUAL TO EACH SIDE OF HEADER (FRONT & BACK)
USE LONGER STRAP AS NEEDED IF TOP PLATES ARE INSTALLED
- (2) LSTA24 16-10d OR (2) MTS20 14-10d ON FRONT AND REAR OF POST TO HEADER
- ATTACH HEADER TO POST w/ (8) .131" x 3.25" TOE-NAIL
GABLE END:
- EXTEND GABLE SHEATHING TO BOTTOM OF HEADER NAILED WITH 8d NAILS @ 6" MIN.
INTO TRUSS BOTTOM CHORD AND INTO BEAM AT 1 1/2" FROM TOP & BOTTOM EDGE
- ATTACH HEADER TO POST w/ (8) .131" x 3.25" TOE-NAIL

(TYP.) PORCH POST

ONE STORY WOOD

CONNECTOR TABLE			
Uplift SP	Uplift SPF	Truss Connector	To Plate	To Truss/Rafter
805	505	SDWC15600		
400	290	H3	4-.131"x1 1/2"	4-.131"x1 1/2"
625	540	H2.5A	5-.131"x1 1/2"	5-.131"x1 1/2"
1040	1015	H10A	9-.148"x1 1/2"	9-.148"x1 1/2"
645	515	LTS12-20	6-.148"x1 1/2"	6-.148"x1 1/2"
990	850	MTS12-30	7-.148"x1 1/2"	7-.148"x1 1/2"
1415	1215	HTS16-30	8-.148"x1 1/2"	8-.148"x1 1/2"
Uplift SP	**Uplift SPF**	**Strap Ties**	**To One Member**	**To Other Member**
1235	1235	LSTA21	8-.148"x1 1/2"	8-.148"x1 1/2"
1640	1460	MSTA24	9-.148"x1 1/2"	9-.148"x1 1/2"
1030	1030	CS20	7-.148"x1 1/2"	7-.148"x1 1/2"
Uplift SP	**Uplift SPF**	**Stud Plate Ties**	**To Stud**	**To Plate**
555	535	SP1	4-.148"x3"	4-.148"x3"
1010	605	SP2	6-.148"x3"	6-.148"x3"
1280	1100	SPH4/6	12-.148"x1 1/2"	wrap under or over plate
771	771	LSTA24	10-.148"x1 1/2"	wrap under or over plate
1235	1235	LSTA24	14-.148"x1 1/2"	wrap under or over plate
Uplift SP	**Uplift SPF**	**Holdowns @ Stemwall**	**To Stud / Post**	**Anchor**
2145	1835	DTT2Z	8-SDS 1/4"x1 1/2"	1/2"x12" Titen HD
4235	3640	HTT4	18-.162"x2 1/2"	1/2"x12" Titen HD
Uplift SP	**Uplift SPF**	**Holdowns @ Mono**	**To Stud / Post**	**Anchor**
2145	1835	DTT2Z	8-SDS 1/4"x1 1/2"	1/2"x6" Titen HD
4235	3640	HTT4	18-.162"x2 1/2"	1/2"x12" Titen HD
Uplift SP	**Uplift SPF**	**Post Bases @ Stemwall**	**To Post**	**Anchor**
1900		ABU44Z	12-.162"x3 1/2"	5/8"x12" Drill & Epoxy
2475		ABU66Z	12-.162"x3 1/2"	5/8"x12" Drill & Epoxy
Uplift SP	**Uplift SPF**	**Post Bases @ Mono**	**To Post**	**Anchor**
1900		ABU44Z	12-.162"x3 1/2"	5/8"x7" Drill & Epoxy
2475		ABU66Z	12-.162"x3 1/2"	5/8"x7" Drill & Epoxy

EXTERIOR WALL STUD TABLE FOR SPF #2 STUDS:

THIS STUD HEIGHT TABLE IS PER 2012 WFCM, TABLE 3.20B5, EXTERIOR LOAD BEARING & NON LOAD BEARING STUD LENGTHS FOR WALLS WITH OSB EXTERIOR AND 1/2" GYP INTERIOR RESISTING INTERIOR ZONE WINDLOADS, 130 MPH, EXPOSURE C, STUD DEFLECTION LIMIT H/240 (NOT OK FOR BRITTLE FINISH). STUD SPACINGS SHALL BE MULTIPLIED BY 0.8 FOR FRAMING LOCATED WITHIN 4 FEET OF CORNERS FOR END ZONE LOADING. (END ZONE EXAMPLE 16" O.C. x 0.8 = 12.8" O.C.)

(1) 2x4 @ 16" OC	TO 10'-1" STUD HEIGHT
(1) 2x4 @ 12" OC	TO 11'-2" STUD HEIGHT
(1) 2x6 @ 16" OC	TO 15'-7" STUD HEIGHT
(1) 2x6 @ 12" OC	TO 17'-3" STUD HEIGHT

GRADE & SPECIES TABLE			
		Fb	E
2x8	SP #2	925	1.4
2x10	SP #2	800	1.4
2x12	SP #2	750	1.4
GLB	24F-V3 SP	2600	1.9
LSL	TIMBERSTRAND	1700	1.7
LVL	MICROLAM	2950	2.0
PSL	PARALAM	2900	2.0

GENERAL NOTES:

TRUSSES: TRUSSES SHALL BE DESIGNED BY A FLORIDA LICENSED ENGINEER IN ACCORDANCE WITH THE FBCR. TRUSS ENGINEERING SHALL INCLUDE TRUSS DESIGN, PLACEMENT PLANS, TEMPORARY AND PERMANENT BRACING DETAILS, TRUSS-TO-TRUSS CONNECTIONS, AND UPLIFT AND REACTION LOADS FOR ALL BEARING LOCATIONS. TRUSS ENGINEERING IS THE RESPONSIBILITY OF THE TRUSS MANUFACTURER AND SHALL BE SIGNED & SEALED BY THE MANUFACTURER'S DESIGN ENGINEER. IT IS THE BUILDERS RESPONSIBILITY VERIFY THE TRUSS DESIGNER FULLY SATISFIED ALL THE ABOVE REQUIREMENTS AND TO SELECT UPLIFT CONNECTIONS BASED ON TRUSS ENGINEERING UPLIFT AND PROVIDE FOOTINGS FOR INTERIOR BEARING WALLS. BUILDER IS TO FURNISH TRUSS ENGINEERING TO WIND LOAD ENGINEER FOR REVIEW OF TRUSS REACTIONS ON THE BUILDING STRUCTURE. STRAP 2X6 RAFTERS WITH MIN. UPLIFT CONNECTION 415LB EACH END; 2X8 RAFTERS 700 LB EACH END.

SITE PREPARATION: SITE ANALYSIS AND PREPARATION IS NOT PART OF THIS PLAN

FOUNDATION: CONFIRM THAT THE FOUNDATION DESIGN & SITE CONDITIONS MEET GRAVITY LOAD REQUIREMENTS (ASSUME 1500 PSF BEARING CAPACITY UNLESS VISUAL OBSERVATION OR SOILS TEST PROVES OTHERWISE)

CONCRETE: MINIMUM COMPRESSIVE STRENGTH OF CONCRETE AT 28 DAYS, F'c = 2500 PSI.

WELDED WIRE REINFORCED SLAB: 6" x 6" W1.4 x W1.4, FB = 85KSI, WELDED WIRE REINFORCEMENT FABRIC (W.W.M.) CONFORMING TO ASTM A185; LOCATED IN MIDDLE OF THE SLAB; SUPPORTED WITH APPROVED MATERIALS OR SUPPORTS AT SPACINGS NOT TO EXCEED 3'.

FIBER CONCRETE SLAB: CONCRETE SLABS ON GROUND CONTAINING SYNTHETIC FIBER REINFORCEMENT. FIBER LENGTH 1/2 INCH TO 2 INCHES. DOSAGE AMOUNTS FROM 0.75 TO 1.5 POUNDS PER CUBIC YARD PER THE MANUFACTURER'S RECOMMENDATIONS. FIBERS TO COMPLY WITH ASTM C 1116. SUPPLIER TO PROVIDE ASTM C 1116 CERTIFICATION OF COMPLIANCE WHEN REQUESTED BY BUILDING OFFICIAL.

CONTROL JOINTS: WHERE SPECIFIED, SAWN CONTROL JOINTS IN SLAB-ON-GRADE SHALL BE CUT IN ACCORDANCE WITH ACI 302. JOINTS SHALL BE CUT WITHIN 12 HOURS OF SLAB PLACEMENT. THE LENGTH / WIDTH RATIOS OF SLAB AREAS SHALL NOT EXCEED 1.5 AND TYPICAL SPACING OF CUTS TO BE 12FT. DO NOT CUT WWM OR REINFORCING STEEL. (RECOMMENDED LOCATION OF CONTROL JOINTS IS SUBJECT TO OWNER AND CONTRACTOR'S APPROVAL. THE CONTROL JOINTS ARE NOT INTENDED TO PREVENT CRACKS BUT RATHER TO ENCOURAGE THE SLAB TO CRACK ON A GIVEN LINE.)

REBAR: ASTM A 615, GRADE 40, DEFORMED BARS, FY = 40 KSI. ALL LAP SPLICES 40 * DB (25" FOR #5 BARS); UNO. ALL REINFORCEMENT SHALL BE DETAILED AND PLACED IN ACCORDANCE WITH ACI 315-96, U.N.O.

ROOF SHEATHING: ALL ROOFS ARE HORIZONTAL DIAPHRAGMS; SHEATHING, UNBLOCKED, APPLIED PERPENDICULAR TO FRAMING, OVER A MINIMUM OF 3 FRAMING MEMBERS, WITH PANEL EDGES STAGGERED.

STRUCTURAL CONNECTORS: MANUFACTURERS AND PRODUCT NUMBER FOR CONNECTORS, ANCHORS, AND REINFORCEMENT ARE LISTED FOR EXAMPLE NOT ENDORSEMENT. AN EQUIVALENT DEVICE OF THE SAME OR OTHER MANUFACTURER CAN BE SUBSTITUTED FOR ANY DEVICES LISTED IN THE EXAMPLE TABLES AS LONG AS IT MEETS THE REQUIRED LOAD CAPACITIES. MANUFACTURER'S INSTALLATION INSTRUCTIONS MUST BE FOLLOWED TO ACHIEVE RATED LOADS.

ANCHOR BOLTS: A-307 ANCHOR BOLTS WITH MINIMUM EMBEDMENT AS SPECIFIED IN DRAWINGS BUT NO LESS THAN 7" IN CONCRETE OR REINFORCED BOND BEAM OR 15" IN GROUTED CMU.

BUILDER'S RESPONSIBILITY:

THE BUILDER AND OWNER ARE RESPONSIBLE FOR THE FOLLOWING, WHICH ARE SPECIFICALLY NOT PART OF THE WIND LOAD ENGINEER'S SCOPE OF WORK.

CONFIRMING SITE CONDITIONS, FOUNDATION BEARING CAPACITY, GRADE AND BACKFILL HEIGHT, WIND SPEED AND DEBRIS ZONE, AND FLOOD ZONE.

PROVIDE MATERIALS AND CONSTRUCTION TECHNIQUES, WHICH COMPLY WITH FBCR REQUIREMENTS FOR THE STATED WIND VELOCITY AND DESIGN PRESSURES.

PROVIDE A CONTINUOUS LOAD PATH FROM TRUSSES TO FOUNDATION. IF YOU BELIEVE THE PLAN OMITS A CONTINUOUS LOAD PATH CONNECTION, CALL THE WIND LOAD ENGINEER IMMEDIATELY.

VERIFY THE TRUSS MANUFACTURER'S SEALED ENGINEERING INCLUDES TRUSS DESIGN, PLACEMENT PLANS, TEMPORARY AND PERMANENT BRACING DETAILS, TRUSS-TO-TRUSS CONNECTIONS, AND UPLIFT AND REACTION LOADS FOR ALL BEARING LOCATIONS.

ROOF SYSTEM DESIGN:

THE SEAL ON THESE PLANS FOR COMPLIANCE WITH FBCR, IS BASED ON REACTIONS, UPLIFTS, AND BEARING LOCATIONS IN TRUSS ENGINEERING SUBMITTED TO THE WIND LOAD ENGINEER. IT IS THE RESPONSIBILITY OF THE BUILDER TO CHECK ALL DETAILS OF THE COMPLETE ROOF SYSTEM DESIGN SUBMITTED BY THE TRUSS MANUFACTURER AND HAVE IT SIGNED AND SEALED BY A DESIGN PROFESSIONAL FOR CORRECT APPLICATION OF FBCR REQUIRED LOADS AND ANY SPECIAL LOADS. THE BUILDER IS RESPONSIBLE TO REVIEW EACH INDIVIDUAL TRUSS MEMBER AND THE TRUSS ROOF SYSTEM AS A WHOLE AND TO PROVIDE RESTRAINT FOR ANY LATERAL BRACING. THE BUILDER SHOULD USE CARE CHECKING THE ROOF DESIGN BECAUSE THE WIND LOAD ENGINEER IS SPECIFICALLY NOT RESPONSIBLE FOR THE TRUSS LAYOUT WHICH WAS CREATED BY THE TRUSS MANUFACTURER AND THE TRUSS DESIGNER ALSO DENIES RESPONSIBILITY FOR THE LAYOUT PER NOTES ON THEIR SEALED TRUSS SHEETS.

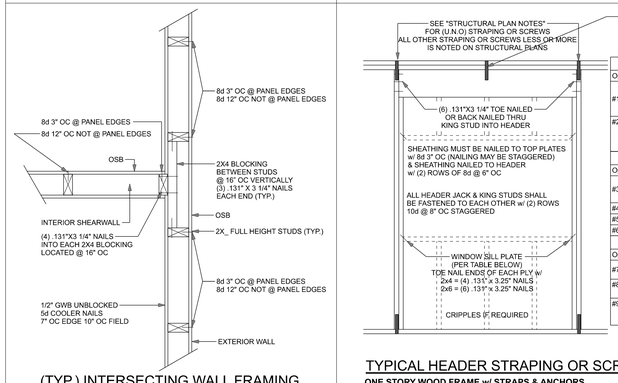

(TYP.) INTERSECTING WALL FRAMING

WOOD FRAME

HEADER SCREWS TABLE			
Option	Uplift	Top Connection	Bottom Connection
#1	< 510	Attach king stud to top plate w/ (1) Simpson SDWC15600	Attach king stud to bottom plate w/ (2) Simpson SDWC15450 1/2" x 10" Anchor bolt w/ 3" x 3" x 1/4" washer must be located within 6" of king stud @ all door locations
#2	< 895	Attach king stud to top plate w/ (2) Simpson SDWC15600	Attach king stud to bottom plate w/ (3) Simpson SDWC15450 1/2" x 10" Anchor bolt w/ 3" x 3" x 1/4" washer must be located within 6" of king stud @ all door locations

HEADER STRAP TABLE			
Option	Uplift	Top Connection	Bottom Connection
#3	< 1235	LSTA24, (14) .148" x 1 1/2" wrap over plate	LSTA24, (14) .148" x 1 1/2" wrap under plate 1/2" x 10" Anchor bolt w/ 3" x 3" x 1/4" washer must be located within 6" of king stud @ all door locations
#4	< 1455	MSTA24, 18-.148"x1 1/2" header to jacks	DTT2Z
#5	< 1800	(2) MSTA24, 18-.148"x1 1/2" header to jacks	DTT2Z
#6	< 2910	(2) MSTA24, 18-.148"x1 1/2" header to jacks	HTT4

HEADER FULL HEIGHT ROD TABLE			
Option	Uplift	Top Connection	Bottom Connection
#7	< 1055	2" x 2" x 1/8" washer & nut @ top plate 3/8" full height A307 all threaded rod	Simpson THD37634RC 3/8" full height A307 all threaded rod
#8	< 1575	2" x 2" x 1/8" washer & nut @ top plate 1/2" full height A307 all threaded rod	Simpson THD50934RC 1/2" full height A307 all threaded rod
#9	< 2250	2" x 2" x 1/8" washer & nut @ top plate 3/8" full height A307 all threaded rod	Simpson SET-XP epoxy (or equal) w/ 7.5" min. embedment (install per mfg. specs) 3/8" full height A307 all threaded rod

SILL PLATE SPANS FOR 10'-0" WALL HEIGHT					
DESIGN WIND SPEED	MAX. SPANS FOR SPF #2				BASED ON WFCM TABLE A-3.23B
	(1) 2x4	(2) 2x4	(1) 2x6	(2) 2x6	FOR OTHER WALL HEIGHTS (H) SILL SPAN SHALL BE DIVIDED BY (H/10)
130 MPH EXP. C	5'-2"	7'-9"	7'-7"	11'-3"	

TYPICAL HEADER STRAPING OR SCREWS DETAIL

ONE STORY WOOD FRAME w/ STRAPS & ANCHORS

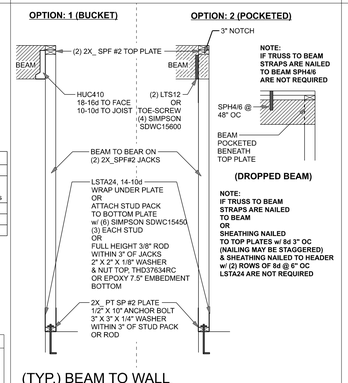

(TYP.) BEAM TO WALL

WOOD FRAME w/ STRAPS & ANCHORS

ALLOWABLE UPLIFT: 1235 LB

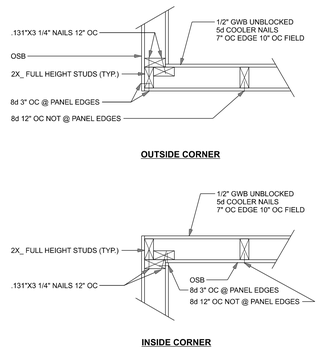

(TYP.) CORNER FRAMING

WOOD FRAME

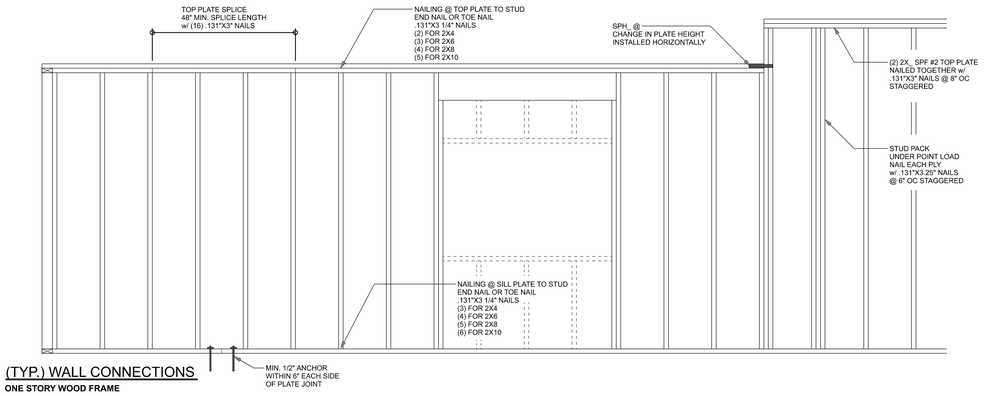

(TYP.) WALL CONNECTIONS

ONE STORY WOOD FRAME

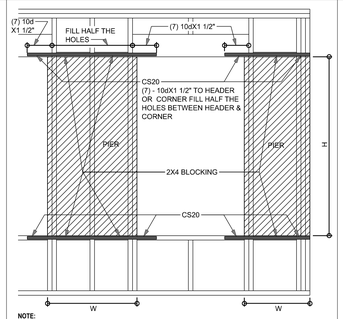

NOTE:
THIS DETAIL IS INTENDED TO BE USED ONLY FOR NAROW SHEARWALL SEGMENTS AS SPECIFIED ON THE PLAN. THE PIER BESIDE THE OPENING MUST MEET THE ASPECT RATIO REQUIREMENT H/W < 3.5:1 WHERE H IS THE PIER HEIGHT. FOR WINDOWS NOT GREATER THAN 2' HIGHT OR 5' WIDE THE WIDTH OF THE OPENING MAY BE INCLUDED AS FULL HEIGHT SHEARWALL IN ADDITION TO THE PIER WIDTH WHEN STRAPPED ACCORDING TO THIS DETAIL.

OPENING FORCE TRANSFER

WOOD FRAME

2X6 SP #2 GARAGE DOOR BUCK ATTACHMENT

ATTACH GARAGE DOOR BUCK TO STUD PACK AT EACH SIDE OF DOOR OPENING WITH 3/8"X4" LAG SCREWS w/ 1" WASHER LAG SCREWS MAY BE COUNTERSUNK. HORIZONTAL JAMBS DO NOT TRANSFER LOAD. CENTER LAG SCREWS OR STAGGER 16d NAILS OR (2) ROWS OF .131X3 1/4" GN PER TABLE BELOW:

DOOR WIDTH	3/8"X4" LAG	16d STAGGER	(2) ROWS OF .131"X3 1/4" NAILS
8' - 10'	24" OC	5" OC	5" OC
11' - 15'	18" OC	4" OC	4" OC
16' - 18'	16" OC	3" OC	3" OC

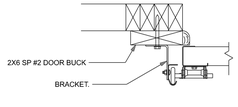

(TYP.) GARAGE DOOR BUCK INSTALLATION

WOOD FRAME

DESIGN CRITERIA & LOADS:	
BUILDING CODE	8TH EDITION FLORIDA BUILDING CODE RESIDENTIAL (2023)
CODE FOR DESIGN LOADS	ASCE 7-22
WINDLOADS	
BASIC WIND SPEED (ASCE 7-22, 3S GUST)	130 MPH
WIND EXPOSURE (BUILDER MUST FIELD VERIFY)	C
TOPOGRAPHIC FACTOR (BUILDER MUST FIELD VERIFY)	I
RISK CATEGORY	II
ENCLOSURE CLASSIFICATION	ENCLOSED
INTERNAL PRESSURE COEFFICIENT	0.18
ROOF ANGLE	7-45 DEGREES
MEAN ROOF HEIGHT	30 FT
C&C DESIGN PRESSURES	SEE TABLE
FLOOR LOADING	
ROOMS OTHER THAN SLEEPING ROOM	40 PSF LIVE LOAD
SLEEPING ROOMS	30 PSF LIVE LOAD
ROOF LOADING	
FLAT OR < 4:12	20 PSF LIVE LOAD
4:12 TO < 12:12	16 PSF LIVE LOAD
12:12 & GREATER	12 PSF LIVE LOAD
SOIL BEARING CAPACITY	1500 PSF
FLOOD ZONE	THIS BUILDING IS NOT IN THE FLOOD ZONE

COMPONENT & CLADING DESIGN PRESSURES 130 MPH (EXP C)				
EFFECTIVE WIND AREA (FT2)	ZONE 4 INTERIOR		ZONE 5 END 4' FROM ALL OUTSIDE CORNER	
0 - 20	+25.6(V

MASONRY NOTE:
MASONRY CONSTRUCTION AND MATERIALS FOR THIS PROJECT SHALL CONFORM TO ALL REQUIREMENTS OF "SPECIFICATION FOR MASONRY STRUCTURES" (ACI 530.1/ASCE 6/TMS 602). THE CONTRACTOR AND MASON MUST IMMEDIATELY, BEFORE PROCEEDING, NOTIFY THE ENGINEER OF ANY CONFLICTS BETWEEN ACI 530.1-02 AND THESE DESIGN DRAWINGS. ANY EXCEPTIONS TO ACI 530.1-02 MUST BE APPROVED BY THE ENGINEER IN WRITING.

	ACI530.1-02 Section	Specific Requirements
1.4A	Compressive strength	8" block bearing walls F'm = 1500 psi
2.1	Mortar	ASTM C 270, Type N, UNO
2.2	Grout	ASTM C 476, admixtures require approval
2.3	CMU standard	ASTM C 90-02, Normal weight, Hollow, medium surface finish, 8"x8"x16" running bond and 12"x12" or 16"x16" column block
2.3	Clay brick standard	ASTM C 216-02, Grade SW, Type FBS, 5.5"x2.75"x11.5"
2.4	Reinforcing bars, #3 - #11	ASTM 615, Grade 40, Fy = 40 ksi, Lap splices min 40 bar dia. (25" for #5)
2.4F	Coating for corrosion protection	Anchors, sheet metal ties completely embedded in mortar or grout, ASTM A525, Class G60, 0.60 oz/ft2 or 304SS
2.4F	Coating for corrosion protection	Joint reinforcement in walls exposed to moisture or wire ties, anchors, sheet metal ties not completely embedded in mortar or grout, ASTM A153, Class B2, 1.50 oz/ft2 or 304SS
3.3.E.2	Pipes, conduits, and accessories	Any not shown on the project drawings require engineering approval.
3.3.E.7	Movement joints	Contractor assumes responsibility for type and location of movement joints if not detailed on project drawings.

TALL STEM WALL TABLE:
The table assumes 40 ksi for #5 rebar and 60 ksi for #7 & #8 rebar with 6" hook in the footing and bent 24" into the reinforced slab at the top. The vertical steel is to be placed toward the tension side of the CMU wall (away from the soil pressure, within 2" of the exterior side of the wall).

STEMWALL HEIGHT (FEET)	UNBALANCED BACKFILL HEIGHT	VERTICAL REINFORCEMENT FOR 8" CMU STEMWALL (INCHES O.C.)			VERTICAL REINFORCEMENT FOR 12" CMU STEMWALL (INCHES O.C.)		
		#5	#7	#8	#5	#7	#8
3.3	3.0	96	96	96	96	96	96
4.0	3.7	96	96	96	96	96	96
4.7	4.3	88	96	96	96	96	96
5.3	5.0	56	96	96	96	96	96
6.0	5.7	40	80	96	80	96	96
6.7	6.3	32	56	80	56	96	96

THIS FOUNDATION DESIGN IS FOR RELATIVELY FLAT GRADE ONLY. IF FOUNDATION IS ON A STEEP SLOPE THAT EXCEEDS 1' IN 12'. CONTACT ENGINEER BEFORE CONSTRUCTION FOR ADDITIONAL ENGINEERING

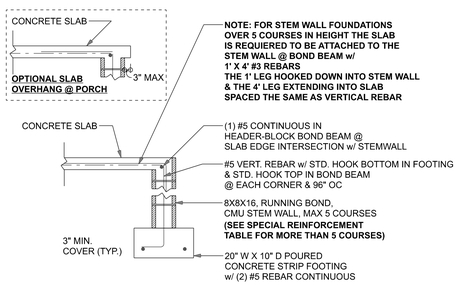

F1 S-2 OPTIONAL STEM WALL FOOTING
SCALE: 1/2" = 1'-0"

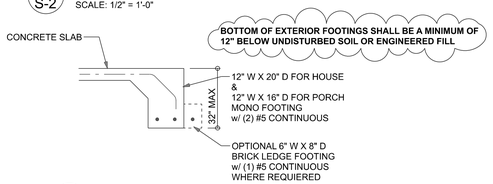

F1 S-2 MONOLITHIC FOOTING
SCALE: 1/2" = 1'-0"

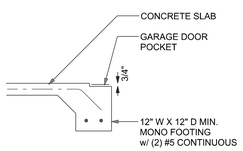

F5 S-2 GARAGE DOOR POCKET FOOTING
SCALE: 1/2" = 1'-0"

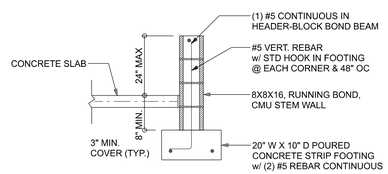

F4 S-2 OPTIONAL STEM WALL CURB FOOTING
SCALE: 1/2" = 1'-0"

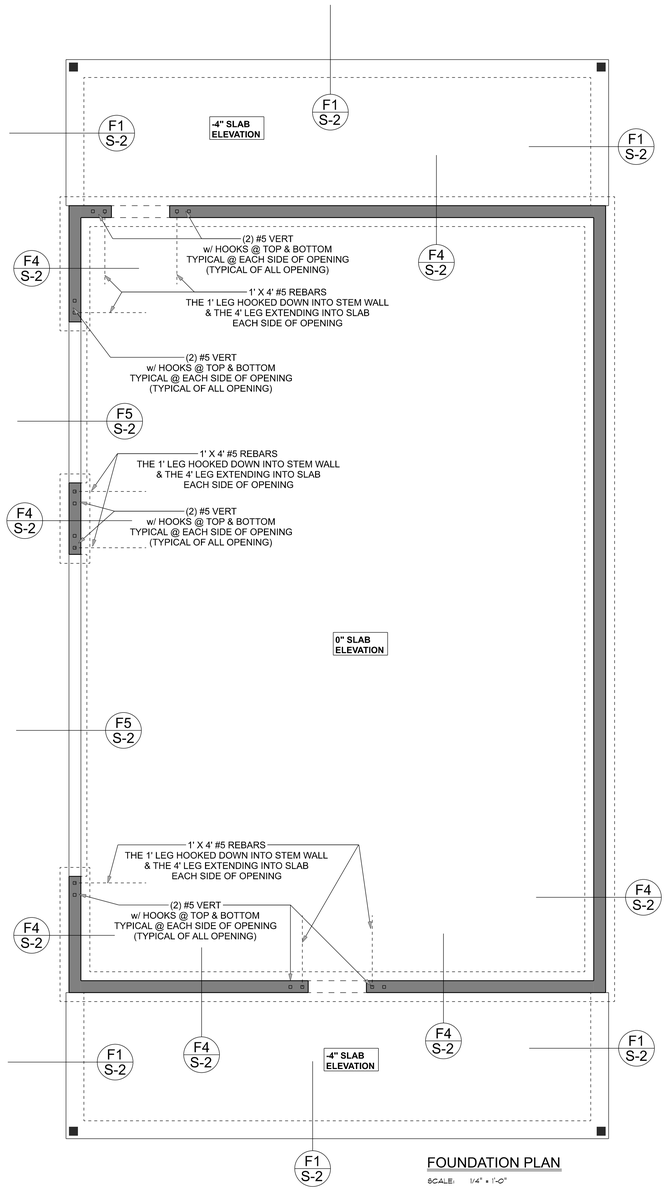

FOUNDATION PLAN
SCALE: 1/4" = 1'-0"

IF FOUNDATION IS ON A STEEP SLOPE CONTACT ENGINEER BEFORE CONSTRUCTION FO ADDITIONAL ENGINEERING

FOUNDATION NOTES	
FN - 1	DIMENSIONS ON FOUNDATION & STRUCTURAL SHEETS ARE NOT EXACT. REFER TO ARCHITECTURAL PLANS FOR ACTUAL DIMENSIONS, RECESSES IN SLAB, STEP DOWNS, ETC. DISOSWAY DESIGN GROUP OR MARK DISOSWAY, PE IS NOT RESPONSIBLE FOR DIMENSION ERRORS ON THIS PLAN.
FN - 2	CONTRACTOR SHALL VERIFY NEED FOR INTERIOR BEARING IN ALL AREAS BY REVIEWINGTHE ROOF TRUSS PLAN (BY THE SUPPLIER) BEFORE FINALIZING FOUNDATION PLAN
FN - 3	THE SLAB SHALL BE: 4" CONCRETE SLAB REINFORCED w/ 6X6-1.4/1.4 WELDED WIRE MESH PLACED ON CHAIRS @ 1 1/2" DEPTH OR FIBER MESH CONCRETE, 6-MIL POLY VAPOR BARRIER w/ 6" LAPS SEALED w/ POLY TAPE OVER TERMITE-TREATED & COMPACTED FILL (ALSO, ANY OTHER CODE APPROVED TERMITE-TREATMENT METHOD CAN BE USED INSTEAD)

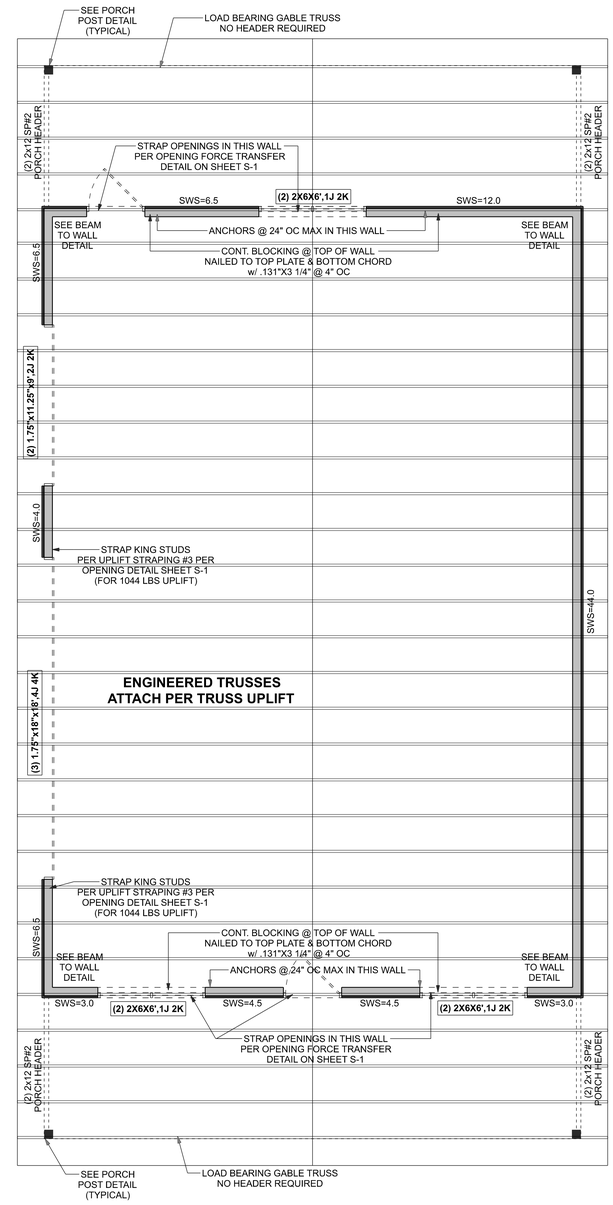

STRUCTURAL PLAN
SCALE: 1/4" = 1'-0"

STRUCTURAL PLAN NOTES

SN-1 DIMENSIONS ON STRUCTURAL SHEETS ARE NOT EXACT. REFER TO ARCHITECTURAL FLOOR PLAN FOR ACTUAL DIMENSIONS

SN-2 PERMANENT TRUSS BRACING IS TO BE INSTALLED AT LOCATIONS AS SHOWN ON THE SEALED TRUSS DRAWINGS. LATERAL BRACING IS TO BE RESTRAINED PER BCSI1-03, BCSI-B1, BCSI-B2, & BCSI-B3. BCSI-B1, BCSI-B2, & BCSI-B3 ARE FURNISHED BY THE TRUSS SUPPLIER, WITH THE SEALED TRUSS PACKAGE

UNLESS NOTED OTHERWISE (MINIMUM REQUIERMENTS) ***SEE STRUCTURAL PLAN FOR ANY SPECIFIC CALL OUTS***	
BEAM / HEADERS (SIZE)	ALL LOAD BEARING FRAME WALL & PORCH HEADERS SHALL BE A MINIMUM OF (2) 2X6 SP #2 (UNO)
HEADERS (JACK & KING STUDS)	ALL LOAD BEARING FRAME WALL HEADERS SHALL HAVE (1) JACK STUD & (1) KING STUD EACH SIDE (UNO)
HEADERS (STRAPING)	ALL HEADERS w/ UPLIFT TO BE STRAPPED OR SCREWED DOWN w/ MIN. OPTION #1 OR OPTION #3 (SEE DETAIL ON SHEET S-1) (U.N.O.) 1/2" X 10" ANCHOR BOLT w/ 3" X 3" X 1/4" WASHER MUST BE LOCATED WITHIN 6" OF KING STUD @ ALL DOOR LOCATIONS (U.N.O.)
JACK STUDS UNDER GIRDER TRUSS	USE ONE JACK STUD GIRDER SUPPORT PER 2000 LB LOAD

ACTUAL vs REQUIRED SHEARWALL		
	TRANSVERSE	LONGITUDUNAL
ACTUAL	16415 LBF	24156 LBF
REQUIRED	14497 LBF	8189 LBF

CONNECTIONS, WALL, & HEADER DESIGN IS BASED ON REACTIONS & UPLIFTS FROM TRUSS ENGINEERING FURNISHED BY BUILDER. W.B. HOWLAND COMPANY INC JOB #25-3117 (SEAL DATE 10/15/2025)

HEADER LEGEND

(2) 2X6X0',1J 1K
- HEADER/BEAM CALL-OUT (U.N.O.)
- NUMBER OF KING STUDS EACH SIDE OF OPENING (FULL LENGTH)
- NUMBER OF JACK STUDS EACH SIDE OF OPENING (UNDER HEADER)
- SPAN OF HEADER
- SIZE OF HEADER MATERIAL
- NUMBER OF PLIES IN HEADER

BRYAN ZECHER CONSTRUCTION

HASKEW
DETACHED GARAGE

PROJECT ADDRESS:
3431 SW CUSTOM MADE CIR
LAKE CITY, FL 32024-1394

FL PE 53915
This item has been digitally signed and sealed by Mark Disosway PE on digital signature date. Printed copies of this document are not considered signed and sealed and the signature must be verified on any electronic copies.
THIS PDF HAS DIGITAL SIGNATURE AND ELECTRONIC SEAL. PRINTED COPIES ARE NOT CONSIDERED SIGNED OR SEALED. YOU MUST VERIFY SIGNATURE ON THIS PDF.
CLICK HERE TO VERIFY.

DIMENSIONS:
Stated dimensions supercede scaled dimensions. Refer all questions to Mark Disosway, P.E. for resolution. Do not proceed without clarification.

COPYRIGHTS AND PROPERTY RIGHTS:
Mark Disosway, P.E. hereby expressly reserves its common law copyrights and property right in these instruments of service. This document is not to be reproduced, altered or copied in any form or manner without first the express written permission and consent of Mark Disosway.

CERTIFICATION: I hereby certify that I have examined this plan, and that the applicable portions of the plan, relating to wind engineering comply with the 8th Edition Florida Building Code Residential (2023) to the best of my knowledge.

LIMITATION: This design is valid for one building, at specified location.

Mark Disosway P.E.
163 SW Midtown Place
Suite 103
Lake City, Florida 32025
386.754.5419
disoswaydesign@gmail.com

JOB NUMBER:
250978

S-2
OF 2 SHEETS