

# Columbia County, FLA - Building & Zoning Property Map

Printed: Fri Dec 12 2025 11:55:56 GMT-0500 (Eastern Standard Time)

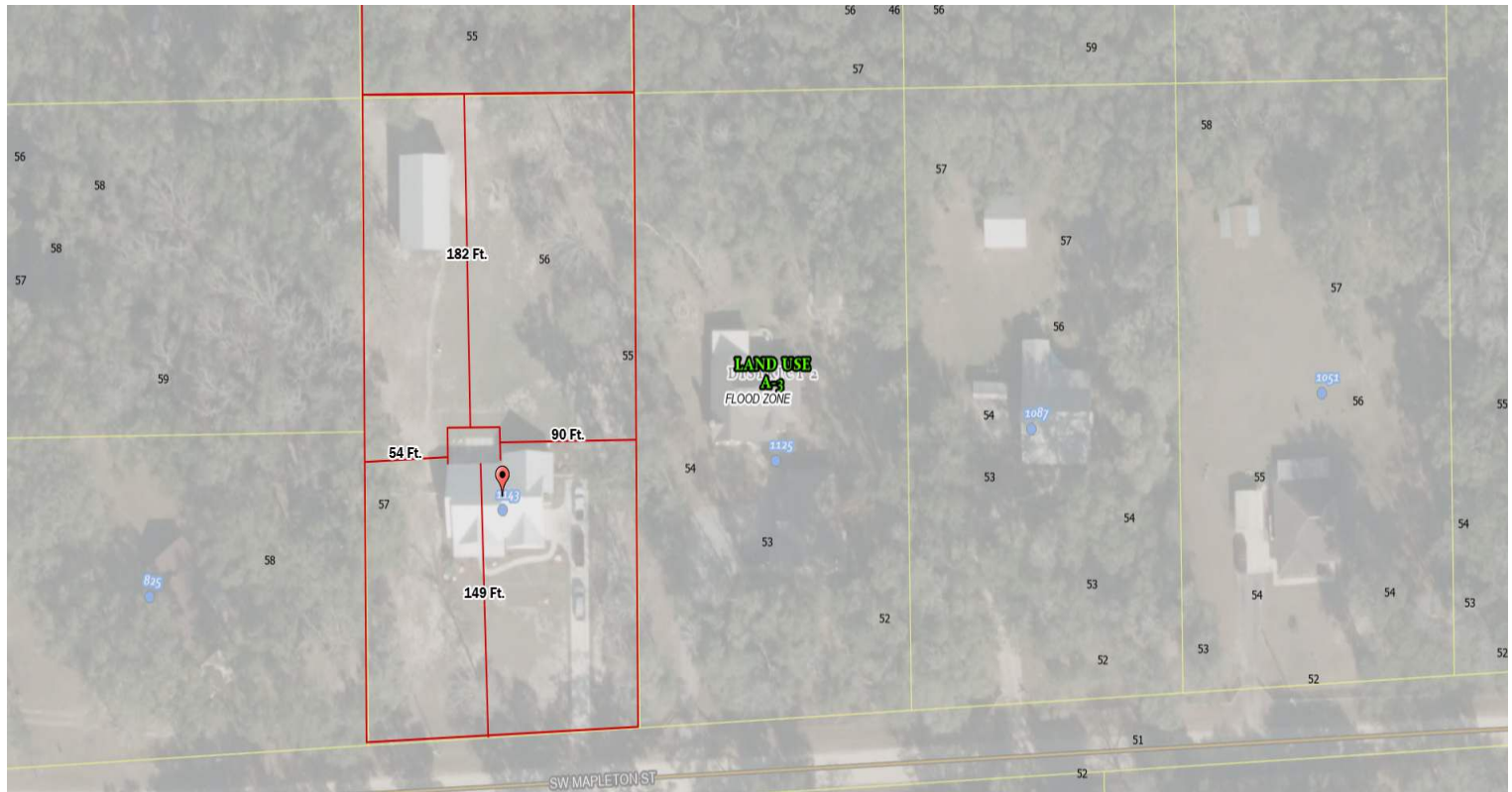

Parcel No: 30-7S-17-10058-651

Owner: ADAMS FAMILY REVOCABLE TRUST

Subdivision: SANTA FE RIVER PLANTATIONS REPLAT OF LOTS 38,45,46

Lot: 61

Acres: 1.44303215

Deed Acres: 1.45 Ac

District: District 2 Rocky Ford

Future Land Uses: Agriculture - 3

Flood Zones:

Official Zoning Atlas: A-3

All data, information, and maps are provided "as is" without warranty or any representation of accuracy, timeliness of completeness. Columbia County, FL makes no warranties, express or implied, as to the use of the information obtained here. There are no implied warranties of merchantability or fitness for a particular purpose. The requester acknowledges and accepts all limitations, including the fact that the data, information, and maps are dynamic and in a constant state of maintenance, and update.