

BOUNDARY SURVEY IN SECTION 27, TOWNSHIP 6 SOUTH,
RANGE 17 EAST, COLUMBIA COUNTY, FLORIDA.

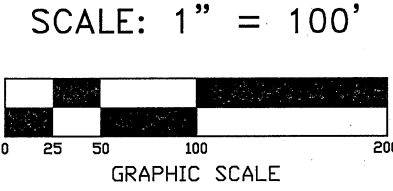
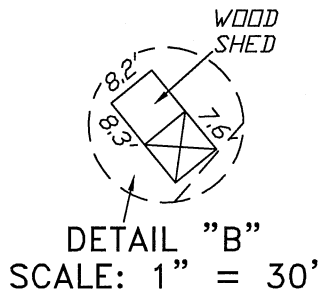
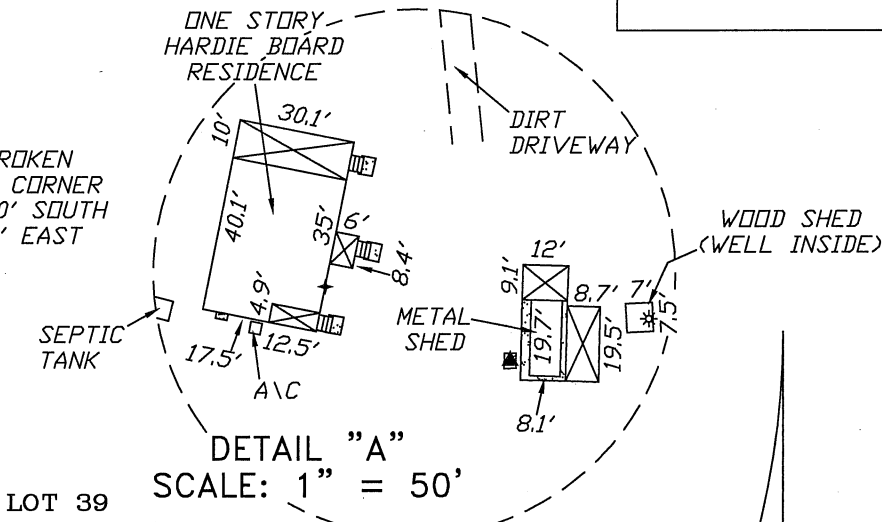
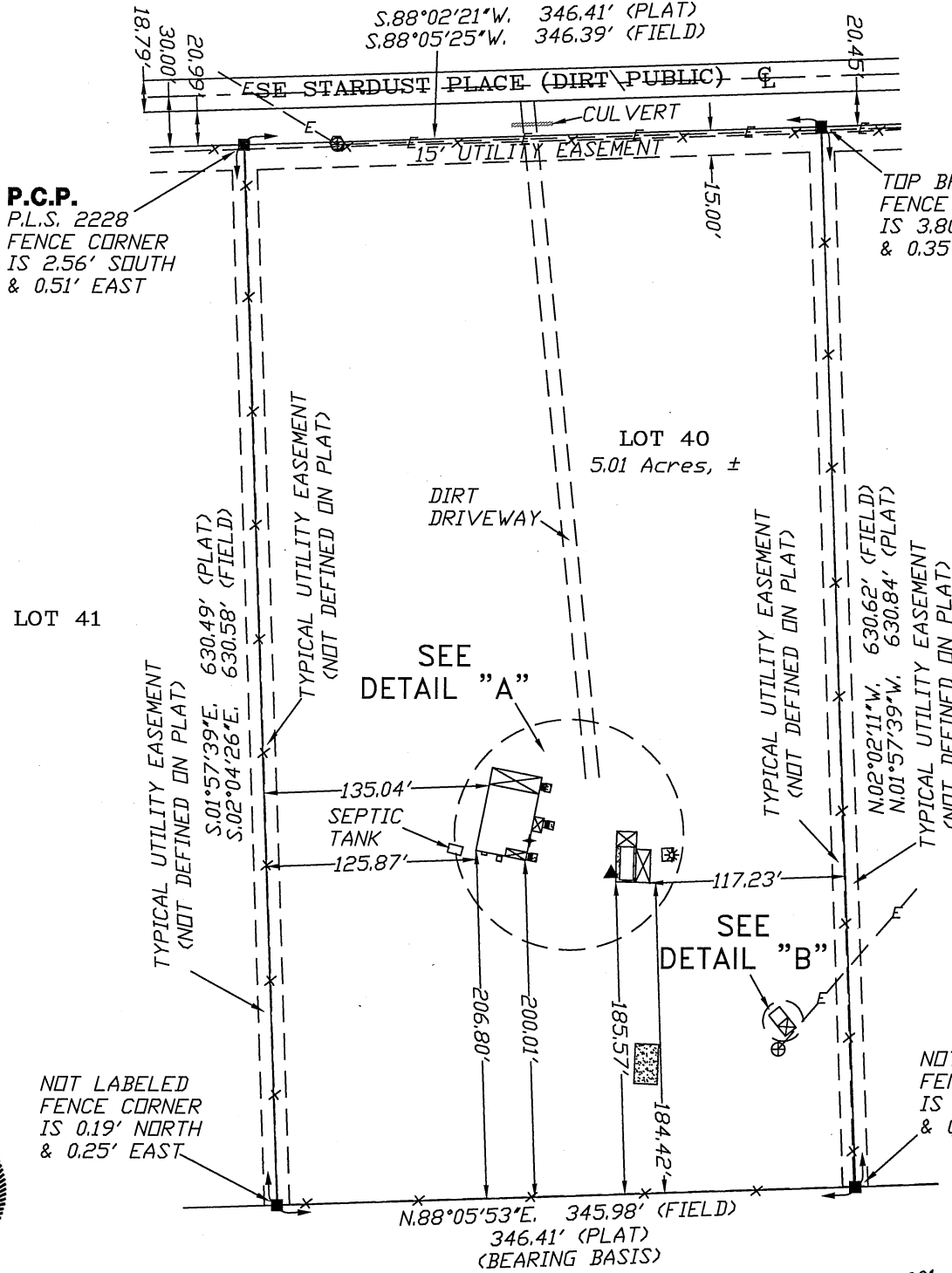

SYMBOL LEGEND:	
■	4"x4" CONCRETE MONUMENT FOUND
□	4"x4" CONCRETE MONUMENT SET
●	IRON PIPE FOUND
○	IRON PIN AND CAP SET
×	"X" CUT IN PAVEMENT
+	CALCULATED PROPERTY CORNER
⊕	NAIL & DISK
⊗	POWER POLE
+	ELECTRIC METER
▲	L.P. GAS TANK ON CONCRETE PAD
⊙	UTILITY BOX
*	WELL
⊙	SANITARY MANHOLE
—	CENTERLINE
—	SECTION LINE
—E—	ELECTRIC LINES
—X—	WIRE FENCE
—○—	CHAIN LINK FENCE
—□—	WOODEN FENCE
(PLAT)	AS PER A PLAT OF RECORD
(DEED)	AS PER A DEED OF RECORD
(CALC.)	AS PER CALCULATIONS
(FIELD)	AS PER FIELD MEASUREMENTS
P.R.M.	PERMANENT REFERENCE MARKER
P.C.P.	PERMANENT CONTROL POINT

DESCRIPTION:
LOT 40 OF "SHADOW WOOD UNIT II" AS PER PLAT THEREOF RECORDED IN PLAT BOOK 6, PAGE 24, 24A & 24B OF THE PUBLIC RECORDS OF COLUMBIA COUNTY, FLORIDA.

- SURVEYOR'S NOTES:
1. BOUNDARY BASED ON MONUMENTATION FOUND IN ACCORDANCE WITH THE RETRACEMENT OF THE ORIGINAL SURVEY FOR SAID PLAT OF RECORD.
 2. BEARINGS ARE BASED ON SAID PLAT OF RECORD AND THE SOUTH LINE OF SAID LOT 40.
 3. IT IS APPARENT THAT THIS PARCEL IS IN ZONE "X" AND IS DETERMINED TO BE OUTSIDE THE 500 YEAR FLOOD PLAIN AS PER FLOOD RATE MAP, DATED 4 FEBRUARY, 2009 FIRM PANEL NUMBER 12023C0511C. HOWEVER, THE FLOOD INSURANCE RATE MAPS ARE SUBJECT TO CHANGE.
 4. THE IMPROVEMENTS, IF ANY, INDICATED ON THIS SURVEY DRAWING ARE AS LOCATED ON DATE OF FIELD SURVEY AS SHOWN HEREON.
 5. IF THEY EXIST, NO UNDERGROUND ENCROACHMENTS AND/OR UTILITIES WERE LOCATED FOR THIS SURVEY EXCEPT AS SHOWN HEREON.
 6. THIS SURVEY WAS COMPLETED WITHOUT THE BENEFIT OF A TITLE COMMITMENT OR A TITLE POLICY.
 7. DIMENSIONS SHOWN HEREON ARE IN FEET AND DECIMAL PARTS THEREOF.
 8. THIS SURVEY DOES NOT REFLECT OR DETERMINE OWNERSHIP.
 9. THE ADJACENT OWNERSHIP INFORMATION AS SHOWN HEREON IS BASED ON THE COUNTY PROPERTY APPRAISERS GIS SYSTEM, UNLESS OTHERWISE DENOTED.



CERTIFIED TO:
JONATHAN & DEBORAH BEHR
VYSTAR CREDIT UNION, ISADAVATIMA
VYSTAR TITLE AGENCY, LLC
FIRST AMERICAN TITLE INSURANCE COMPANY

FIELD BOOK: SEE PAGE(S): FILE

SURVEYOR'S CERTIFICATION:
I HEREBY CERTIFY THAT THIS SURVEY WAS MADE UNDER MY RESPONSIBLE CHARGE AND MEETS THE MINIMUM TECHNICAL STANDARDS AS SET FORTH BY THE FLORIDA BOARD OF PROFESSIONAL SURVEYORS AND MAPPERS IN CHAPTER 5J-17, FLORIDA ADMINISTRATIVE CODE, PURSUANT TO SECTION 472.027, FLORIDA STATUTES.
07/27/25 FIELD SURVEY DATE 07/27/25 DRAWING DATE
L. SCOTT BRITT, P.S.M. CERTIFICATION # 5757
NOTE: UNLESS IT BEARS THE ORIGINAL SIGNATURE AND THE ORIGINAL RAISED SEAL OF A FLORIDA LICENSED SURVEYOR AND MAPPER THIS DRAWING, SKETCH, PLAT OR MAP IS FOR INFORMATIONAL PURPOSES ONLY AND IS NOT VALID.

BRITT SURVEYING & MAPPING, LLC
LAND SURVEYORS AND MAPPERS, L.B. # 8016
1438 SW MAIN BLVD, LAKE CITY, FLORIDA 32025
(386)752-7163 FAX (386)752-5573
www.brittsurvey.com
WORK ORDER # L-31568