

550 077205442

FW



STATE OF FLORIDA
DEPARTMENT OF HEALTH
ONSITE SEWAGE TREATMENT AND DISPOSAL
SYSTEM
APPLICATION FOR CONSTRUCTION PERMIT

PERMIT NO. 22-0186
DATE PAID: 3/14/22
FEE PAID: 225.00
RECEIPT #: 2808339
change to new

APPLICATION FOR:

- New System
- Repair
- Existing System
- Abandonment
- Holding Tank
- Temporary
- Innovative

APPLICANT: Jose + Teresa Puig
AGENT: Justin Winslow Permits@JHocala.com TELEPHONE: 813-424-1013
MAILING ADDRESS: 20 Leisure Lane, Lake Alfred, FL 33850

TO BE COMPLETED BY APPLICANT OR APPLICANT'S AUTHORIZED AGENT. SYSTEMS MUST BE CONSTRUCTED BY A PERSON LICENSED PURSUANT TO 489.105(3)(m) OR 489.552, FLORIDA STATUTES. IT IS THE APPLICANT'S RESPONSIBILITY TO PROVIDE DOCUMENTATION OF THE DATE THE LOT WAS CREATED OR PLATTED (MM/DD/YY) IF REQUESTING CONSIDERATION OF STATUTORY GRANDFATHER PROVISIONS.

PROPERTY INFORMATION

LOT: 28-29 BLOCK: _____ SUBDIVISION: Three Rivers Estates PLATTED: _____

PROPERTY ID #: 00-00-00-00951-000 ZONING: _____ I/M OR EQUIVALENT: [Y] [N]

PROPERTY SIZE: 1.83 ACRES WATER SUPPLY: PRIVATE PUBLIC [] <=2000GPD [] >2000GPD

IS SEWER AVAILABLE AS PER 381.0065, FS? [Y] [N] DISTANCE TO SEWER: _____ FT

PROPERTY ADDRESS: 1328 SW Central Terrace, Ft White 32038

DIRECTIONS TO PROPERTY: Head west on SW Dortch St toward US 27N, Turn right onto US 27N, Turn left onto SW Riverside Ave, Turn left onto Utah Pkwy, Turn right onto Central Terr

BUILDING INFORMATION

RESIDENTIAL [] COMMERCIAL

Unit No	Type of Establishment	No. of Bedrooms	Building Area Sqft	Commercial/Institutional System Design Table 1, Chapter 64E-6, FAC
1	Manufactured Home	3	1586	
2	New Tank			Never Used 900 Gallon 8'x4'x4'
3				
4				

[] Floor/Equipment Drains [] Other (Specify) _____

SIGNATURE: [Signature] DATE: 3-3-2022

STATE OF FLORIDA
DEPARTMENT OF HEALTH
APPLICATION FOR CONSTRUCTION PERMIT

Permit Application Number 22-01816

----- PART II - SITEPLAN -----

Scale: Each block represents 10 feet and 1 inch = 40 feet.

Plug

See attached

Notes: _____

Site Plan submitted by: *JP* Agent: _____ Owner: Date: 3-4-2022
Plan Approved Not Approved _____ Date: 3-29-22
By: *Sally Ford EPH Director Columbia* COLUMBIA County Health Department

ALL CHANGES MUST BE APPROVED BY THE COUNTY HEALTH DEPARTMENT

22-0184

N  1" = 40'

1328 SW CENTRAL TERR
FT. WHITE FL 32038

HOME SIZE 32' X 52'
1586' SQFT
1586' SQFT A/C
0' SQFT NON A/C

FZ: X/AE
HOME SET IN ZONE X

SETBACKS:

FR:25'

R:25'

S:25'

LOT SIZE
1.836 ACRES
ZONED: VAC

PARCEL ID:
00-00-00-00951-00

PROPERTY DISCRPTION:
LOTS 28 & 29 UNIT 17 THREE RIVERS
ESTATES. 766-133, 768-867, 801-723, WD
1375-87

PUIG -PROJECT/AUB
DRAWN BY: JUSTIN WINSLOW

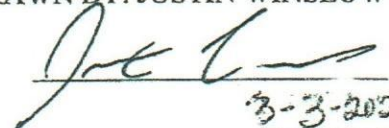
3-3-2022

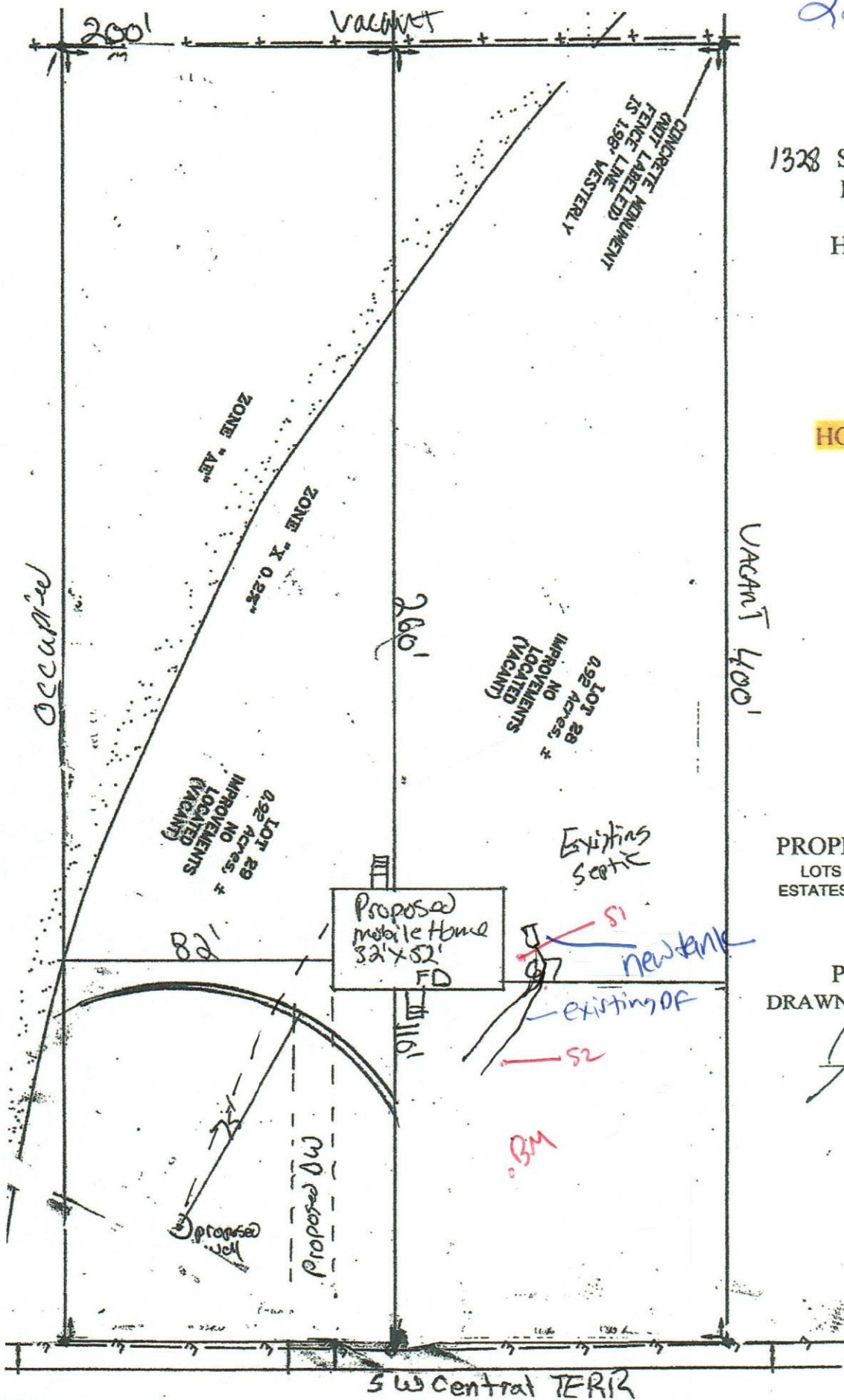

SW Central TERR