

PERMIT APPLICATION / MANUFACTURED HOME INSTALLATION APPLICATION

For Office Use Only

(Revised 7-1-15)

Zoning Official LW

Building Official _____

AP# 44433

Date Received 1/28/20

By MG

Permit # 39230

Flood Zone X

Development Permit _____

Zoning A-3

Land Use Plan Map Category Ag

Comments Ref: SPLP 14.9

FEMA Map# _____ Elevation _____ Finished Floor _____ River _____ In Floodway _____

☒ Recorded Deed or ☒ Property Appraiser PO ☒ Site Plan ☒ EH # 920-0070 ☐ Well letter OR _____

☒ Existing well ☐ Land Owner Affidavit ☒ Installer Authorization ☐ FW Comp. letter ☒ App Fee Paid

☐ DOT Approval ☐ Parent Parcel # _____ ☐ STUP-MH _____ ☒ 911 App

☐ Ellisville Water Sys ☒ Assessment Paid on Property ☐ Out County ☐ In County ☒ Sub VF Form

Property ID # 11-7S-17-09983-040 Subdivision Bicentennial Acres Unit 2 Lot# 37

• New Mobile Home X Used Mobile Home _____ MH Size 32 x 76 Year 2019

• Applicant Dale Burd Phone # 386-365-7674

• Address 20619 County Road 137, Lake City, FL, 32024

• Name of Property Owner Mystic Rountree Phone# 352-283-3010

• 911 Address 412 SE Jefferson Glen, High Springs, FL, 32643

• Circle the correct power company - FL Power & Light - (Clay Electric)
(Circle One) - Suwannee Valley Electric - Duke Energy

• Name of Owner of Mobile Home Same Phone # Same

Address 412 SE Jefferson Glen, High Springs, FL, 32643

• Relationship to Property Owner Same

• Current Number of Dwellings on Property 1 (1 to be removed)

• Lot Size 208' x 208' Total Acreage 1

• Do you : Have Existing Drive or Private Drive or need Culvert Permit or Culvert Waiver (Circle one)
(Currently using) (Blue Road Sign) (Putting in a Culvert) (Not existing but do not need a Culvert)

• Is this Mobile Home Replacing an Existing Mobile Home Yes

• Driving Directions to the Property US 441 South, TL Adams St, TL Brawley Terr, TL Jefferson Glen, 2nd from last on left

• Name of Licensed Dealer/Installer Robert Sheppard Phone # 386-623-2203

• Installers Address 6355 SE CR 245, Lake City, FL, 32025

• License Number IH-1025386 Installation Decal # 65810

Parcel: 11-7S-17-09983-040

Owner & Property Info

Owner	ROUNTREE MYSTIC R 412 SE JEFFERSON GLN HIGH SPRINGS, FL 32643		
Site	412 JEFFERSON GLN, HIGH SPRINGS		
Description*	COMM AT SE COR OF LOT 37, RUN N 288.89 FT, W 48.39 FT FOR POB, CONT W 208.91 FT, SOUTH 208.72 FT, E 208.91 FT, NORTH 208.72 FT TO POB PART OF LOT 37 BICENTENNIAL ACRES UNIT 2 WD 1087-428, WD 1089-2750, WD 1354-2646,		
Area	1 AC	S/T/R	11-7S-17
Use Code**	MOBILE HOM (000200)	Tax District	3

*The Description above is not to be used as the Legal Description for this parcel in any legal transaction.

**The Use Code is a FL Dept. of Revenue (DOR) code and is not maintained by the Property Appraiser's office. Please contact your city or county Planning & Zoning office for specific zoning information.

Property & Assessment Values

2019 Certified Values		2020 Working Values	
Mkt Land (2)	\$14,883	Mkt Land (2)	\$14,883
Ag Land (0)	\$0	Ag Land (0)	\$0
Building (1)	\$28,105	Building (1)	\$30,616
XFOB (2)	\$1,300	XFOB (2)	\$1,300
Just	\$44,288	Just	\$46,799
Class	\$0	Class	\$0
Appraised	\$44,288	Appraised	\$46,799
SOH Cap [?]	\$0	SOH Cap [?]	\$0
Assessed	\$44,288	Assessed	\$46,799
Exempt	\$0	Exempt	\$0
Total Taxable	county:\$44,288 city:\$44,288 other:\$44,288 school:\$44,288	Total Taxable	county:\$46,799 city:\$46,799 other:\$46,799 school:\$46,799

2019 2016 2013 2010 2007 2005 Sales parcel) click hover

MOBILE HOME INSTALLATION SUBCONTRACTOR VERIFICATION FORM

APPLICATION NUMBER 44433 CONTRACTOR Robert Sheppard PHONE 386-623-2203

THIS FORM MUST BE SUBMITTED PRIOR TO THE ISSUANCE OF A PERMIT

Mystic Rountree

In Columbia County one permit will cover all trades doing work at the permitted site. It is REQUIRED that we have records of the subcontractors who actually did the trade specific work under the permit. Per Florida Statute 440 and Ordinance 89-6, a contractor shall require all subcontractors to provide evidence of workers' compensation or exemption, general liability insurance and a valid Certificate of Competency license in Columbia County.

Any changes, the permitted contractor is responsible for the corrected form being submitted to this office prior to the start of that subcontractor beginning any work. Violations will result in stop work orders and/or fines.

ELECTRICAL 1074	Print Name <u>Glenn Whittington</u> License #: <u>EC 13002957</u> Qualifier Form Attached <input checked="" type="checkbox"/>	Signature <u>[Signature]</u> Phone #: <u>386-972-1700</u>
MECHANICAL/ A/C 11609	Print Name <u>Ronald Bonds Sr.</u> License #: <u>CAC1817658</u> Qualifier Form Attached <input checked="" type="checkbox"/>	Signature <u>[Signature]</u> Phone #: <u>800-259-3470</u>

Qualifier Forms cannot be submitted for any Specialty License.

Specialty License	License Number	Sub Contractors Printed Name	Sub-Contractors Signature
MASON			
CONCRETE FINISHER			

F. S. 440.103 Building permits; identification of minimum premium policy.--Every employer shall, as a condition to applying for and receiving a building permit, show proof and certify to the permit issuer that it has secured compensation for its employees under this chapter as provided in ss. 440.10 and 440.38, and shall be presented each time the employer applies for a building permit.

Revised 10/30/2015



COLUMBIA COUNTY BUILDING DEPARTMENT
135 NE Hernando Ave. Suite B-21, Lake City, FL 32055
Phone: 386-758-1008 Fax: 386-758-2160

LICENSED QUALIFIER AUTHORIZATION

I, Ronald E Bonds Sr (license holder name), licensed qualifier for STYLE CREST ENTERPRISES, INC (company name), do certify that the below referenced person(s) listed on this form is/are contracted/hired by me, the license holder, or is/are employed by me directly or through an employee leasing arrangement; or, is an officer of the corporation; or, partner as defined in Florida Statutes Chapter 468, and the said person(s) is/are under my direct supervision and control and is/are authorized to purchase and sign permits; call for inspections and sign subcontractor verification forms on my behalf.

Printed Name of Person Authorized	Signature of Authorized Person
1. Dale Bird	1.
2. Rocky Ford	2.
3. Kelly Bishop	3.
4.	4.
5.	5.

I, the license holder, realize that I am responsible for all permits purchased, and all work done under my license and fully responsible for compliance with all Florida Statutes, Codes, and Local Ordinances. I understand that the State and County Licensing Boards have the power and authority to discipline a license holder for violations committed by him/her, his/her agents, officers, or employees and that I have full responsibility for compliance with all statutes, codes and ordinances inherent in the privilege granted by issuance of such permits.

If at any time the person(s) you have authorized is/are no longer agents, employee(s), or officer(s), you must notify this department in writing of the changes and submit a new letter of authorization form, which will supersede all previous lists. Failure to do so may allow unauthorized persons to use your name and/or license number to obtain permits.

Licensed Qualifiers Signature (Notarized)

CRC 1817658
License Number

2-16-16
Date

NOTARY INFORMATION

STATE OF FL COUNTY OF Bay

The above license holder, whose name is Ronald Edward Bonds Sr personally appeared before me and is known by me or has produced identification (type of I.D.) _____ on this 16th day of FEB, 2016

Stacey Ann Hopkins
NOTARY'S SIGNATURE

(Seal/Stamp)





COLUMBIA COUNTY BUILDING DEPARTMENT
135 NE Hernando Ave, Suite B-21, Lake City, FL 32055
Phone: 386-758-1008 Fax: 386-758-2160

LICENSED QUALIFIER AUTHORIZATION

I, Glen Whitington (license holder name), licensed qualifier for Whittington Electric Inc (company name), do certify that the below referenced person(s) listed on this form is/are contracted/hired by me, the license holder, or is/are employed by me directly or through an employee leasing arrangement; or, is an officer of the corporation; or, partner as defined in Florida Statutes Chapter 468, and the said person(s) is/are under my direct supervision and control and is/are authorized to purchase and sign permits; call for inspections and sign subcontractor verification forms on my behalf.

Printed Name of Person Authorized	Signature of Authorized Person
1. <u>Dave Burd</u>	1. <u>[Signature]</u>
2. <u>Rocky Ford</u>	2. <u>[Signature]</u>
3.	3.
4.	4.
5.	5.

I, the license holder, realize that I am responsible for all permits purchased, and all work done under my license and fully responsible for compliance with all Florida Statutes, Codes, and Local Ordinances. I understand that the State and County Licensing Boards have the power and authority to discipline a license holder for violations committed by him/her, his/her agents, officers, or employees and that I have full responsibility for compliance with all statutes, codes and ordinances inherent in the privilege granted by issuance of such permits.

If at any time the person(s) you have authorized is/are no longer agents, employee(s), or officer(s), you must notify this department in writing of the changes and submit a new letter of authorization form, which will supersede all previous lists. Failure to do so may allow unauthorized persons to use your name and/or license number to obtain permits.

Glen Whitington License Number EC 13002957 Date 3/7/16
Licensed Qualifiers Signature (Notarized)

NOTARY INFORMATION:

STATE OF: FL COUNTY OF: Columbia

The above license holder, whose name is Glen Whitington, personally appeared before me and is known by me or has produced identification (type of I.D.) FL DL on this 7 day of MARCH, 2016.

[Signature]
NOTARY'S SIGNATURE



COLUMBIA COUNTY PERMIT WORKSHEET

Page 1 of 2

These worksheets must be completed and signed by the installer.
Submit the originals with the packet.

Installer Robert Skypard License # TH1025386

9'1 Address where home is being installed. 412 SE DEFERON AVE
High Springs FL 32648

Manufacturer Live Oak Length x width 26' x 32'

NOTE: If home is a single wide fill out one half of the blocking plan if home is a triple or quad sketch in remainder of home

I understand Lateral Arm Systems cannot be used on any home (new or used) where the sidewall ties exceed 5 ft 4 in

Installer's initials RS

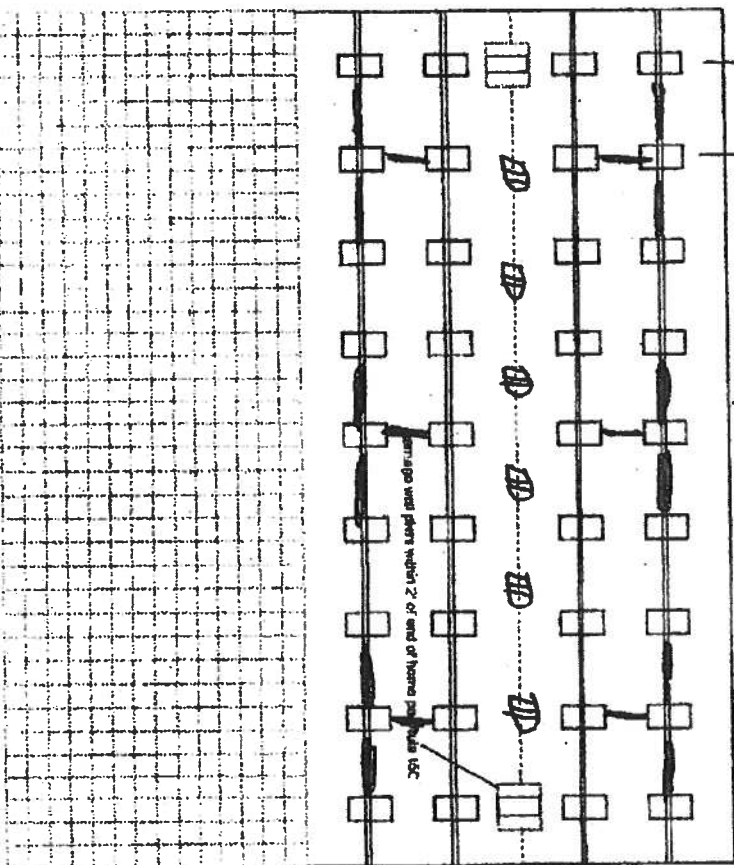
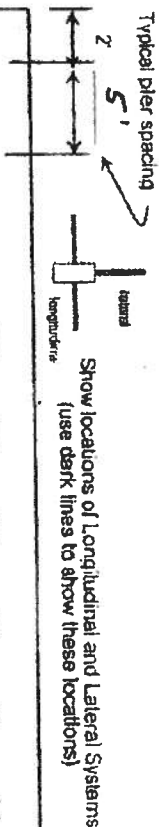

New Home ☒ Used Home ☐

Home installed to the Manufacturer's Installation Manual ☒

Home is installed in accordance with Rule 15-C ☐

Single wide ☐ Wind Zone II ☒ Wind Zone III ☐

Double wide ☒ Installation Decal # 65810

Triple/Quad ☐ Serial # LONGA 1181994298

PIER SPACING TABLE FOR USED HOMES

Load bearing capacity (sq ft)	10' x 16' (250)	18 1/2' x 18 1/2' (342)	20' x 20' (400)	22' x 22' (484)	24' x 24' (576)	26' x 26' (676)
1000 dsf	3'	4'	5'	6'	7'	8'
1500 dsf	4'	5'	6'	7'	8'	9'
2000 dsf	5'	6'	7'	8'	9'	10'
2500 dsf	6'	7'	8'	9'	10'	11'
3000 dsf	7'	8'	9'	10'	11'	12'
3500 dsf	8'	9'	10'	11'	12'	13'

* Interpolated from Rule 15C-1 pier spacing table.

PIER PAD SIZES

I-beam pier pad size 17x25

Perimeter pier pad size 16x16

Other pier pad sizes (required by the mfg.) 17x25

Draw the approximate locations of marriage wall openings 4 foot or greater. Use this symbol to show the piers.

List all marriage wall openings greater than 4 foot and their pier pad sizes below

Opening Pier pad size

4 ft 5 ft

FRAME TIES

within 2' of end of home spaced at 5' 4" oc ☒

OTHER TIES

Longitudinal Stabilizing Device (LSD) Manufacturer Oliver 1101

Side wall Longitudinal Marriage wall Shearwall Number 4

COLUMBIA COUNTY PERMIT WORKSHEET

page 2 of 2

POCKET PENETROMETER TEST

The pocket penetrometer tests are rounded down to _____ psf
or check here to declare 1000 lb. soil ☒ without testing.

X _____ X _____ X _____

POCKET PENETROMETER TESTING METHOD

1. Test the perimeter of the home at 6 locations.
2. Take the reading at the depth of the footer.
3. Using 500 lb. increments, take the lowest reading and round down to that increment.

X _____ X _____ X _____

TORQUE PROBE TEST

The results of the torque probe test is 290 inch pounds or check here if you are declaring 5 anchors without testing. A test showing 275 inch pounds or less will require 5 foot anchors.

Note: A state approved lateral arm system is being used and 4 ft anchors are allowed at the sidewalk locations. 1 understand 5 ft anchors are required at all centerline tie points where the torque test reading is 275 or less and where the mobile home manufacturer may require anchors with 4000 lb. holding capacity.

RS Installer's initials

ALL TESTS MUST BE PERFORMED BY A LICENSED INSTALLER

Installer Name

Robert Shopp

Date Tested

11/26/20

Electrical

Connect electrical conductors between multi-wide units, but not to the main power source. This includes the bonding wire between multi-wide units. Pg. 25

Plumbing

Connect all sewer drains to an existing sewer tap or septic tank. Pg. 28

Connect all potable water supply piping to an existing water meter, water tap, or other independent water supply systems. Pg. 28

Site Preparation

Debris and organic material removed ☒ Pad ☒ Other _____
Water drainage: Natural _____ Swale _____

Fastening multi wide units

Floor: Type Fastener: 1/2" Length: 5" Spacing: 16"
Walls: Type Fastener: 3/8" Length: 4" Spacing: 16"
Roof: Type Fastener: 1/2" Length: 6" Spacing: 16"
For used homes a min. 30 gauge, 8" wide, galvanized metal strip will be centered over the peak of the roof and fastened with galv. roofing nails at 2' on center on both sides of the centerline

Gasket/Weatherstripping requirement

I understand a properly installed gasket is a requirement of all new and used homes and that condensation, mold, mildew and buckled mairaga walls are a result of a poorly installed or no gasket being installed. I understand a strip of tape will not serve as a gasket.

Installer's initials

RS

Type gasket

Foam

Installed:

Pg.

25

Between Floors Yes ☒
Between Walls Yes ☒
Bottom of ridgebeam Yes ☒

Weatherproofing

The bottomboard will be repaired and/or lapped. Yes ☒ Pg. 25
Siding on units is installed to manufacturer's specifications. Yes ☒
Fireplace chimney installed so as not to allow intrusion of rain water. Yes ☒

Miscellaneous

Siding to be installed. Yes ☒ No ☒
Dryer vent installed outside of skirting. Yes ☒ N/A ☒
Range downflow vent installed outside of skirting. Yes ☒ N/A ☒
Drain lines supported at 4 foot intervals. Yes ☒
Electrical coverings protected. Yes ☒
Other: _____

Installer verifies all information given with this permit worksheet is accurate and true based on the

Installer Signature

Robert Shopp

Date 11/26/20

STAFFORD

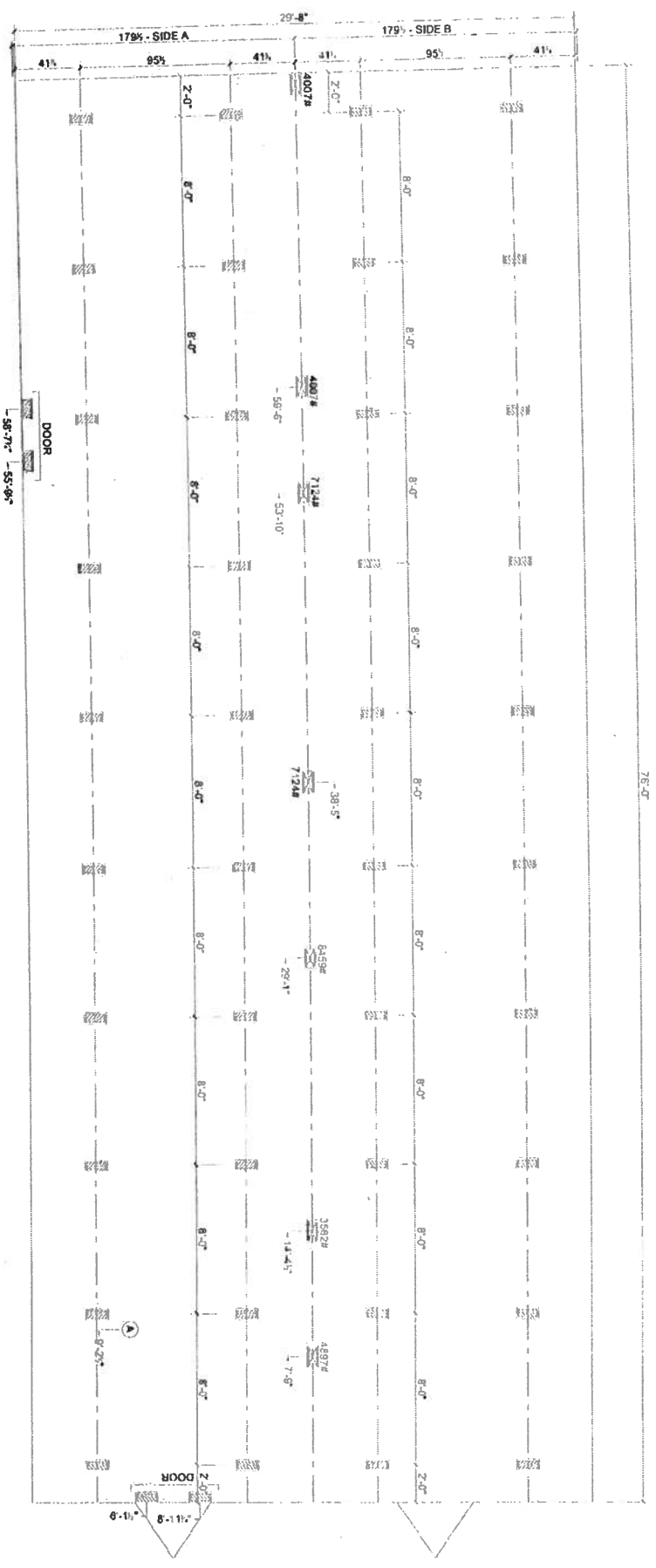

MARRIAGE LINE OPENING SUPPORT PIERTYP.
SUPPORT PIERTYP

6-27-2016

FOUNDATION NOTES:
- THIS DRAWING IS DESIGNED FOR THE STANDARD WIND ZONE AND IS TO BE USED IN CONJUNCTION WITH THE INSTALLATION MANUAL AND ITS SUPPLEMENTS.
- FOOTINGS ARE SHOWN FOR EXAMPLE ONLY. QUANTITY AND SPACING MAY VARY BASED ON PAD TYPE, SOIL CONDITION, ETC.
- FOOTINGS ARE REQUIRED AT SUPPORT POSTS. SEE INSTALLATION MANUAL FOR REQUIREMENTS.

Live Oak Homes
MODEL: P-3764Q - 32 X 80
4-BEDROOM / 2-BATH

- (A) MAIN ELECTRICAL
- (B) ELECTRICAL CROSSOVER
- (C) WATER INLET
- (D) WATER CROSSOVER (IF ANY)
- (E) GAS INLET (IF ANY)
- (F) GAS CROSSOVER (IF ANY)
- (G) DUCT CROSSOVER
- (H) SEWER DROPS
- (I) RETURN AIR (W/OPT. HEAT PUMP OR DUCT)
- (J) SUPPLY AIR (W/OPT. HEAT PUMP OR DUCT)

P-3764Q

Legend

Roads

- Roads
- others
- Dirt
- Interstate
- Main
- Other
- Paved
- Private
- Lake City Limits
- Parcels

LidarElevations



Columbia County, FLA - Building & Zoning Property Map

Printed: Thu Jan 30 2020 09:07:50 GMT-0500 (Eastern Standard Time)

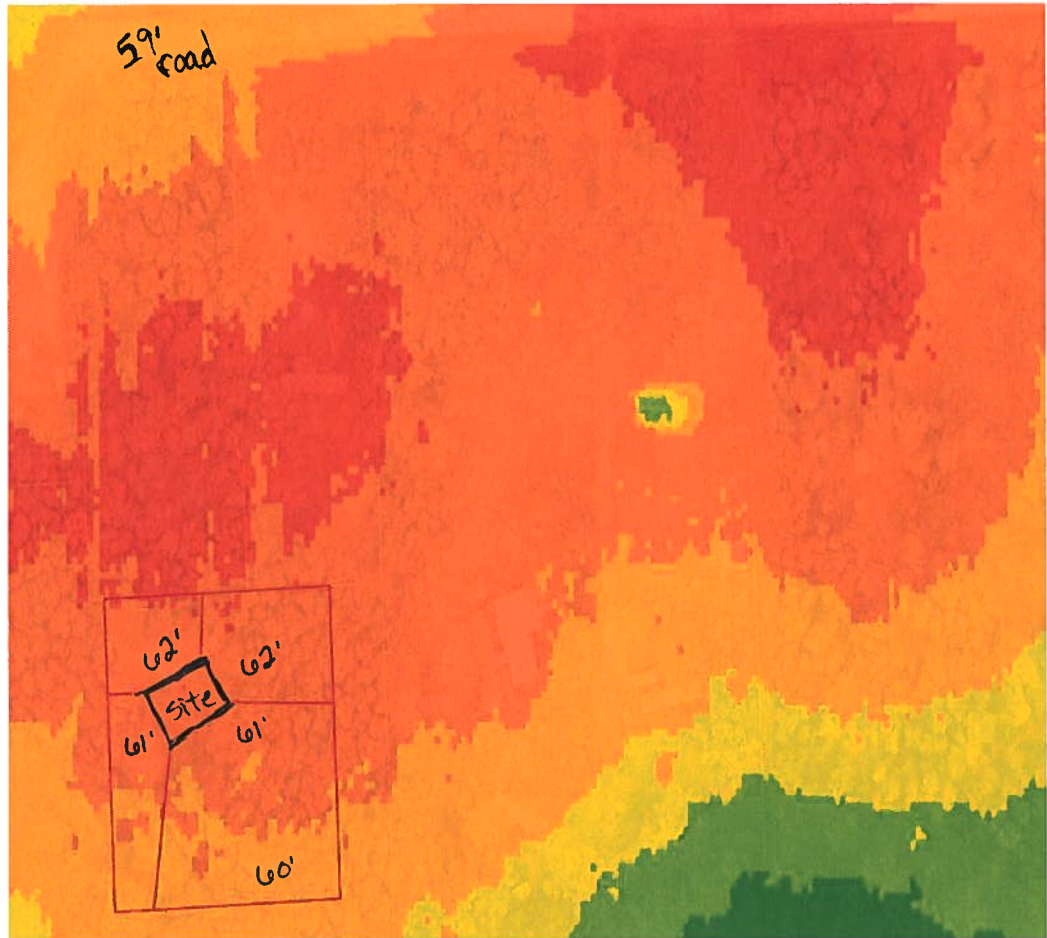

Parcel Information

Parcel No: 11-7S-17-09983-040

Owner: ROUNTREE MYSTIC R

Subdivision: BICENTENNIAL ACRES UNIT 2

Lot: 37

Acres: 1.0002054

Deed Acres:

District: District 4 Toby Witt

Future Land Uses: Agriculture - 3

Flood Zones:

Official Zoning Atlas: A-3

All data, information, and maps are provided "as is" without warranty or any representation of accuracy, timeliness of completeness. Columbia County, FL makes no warranties, express or implied, as to the use of the information obtained here. There are no implied warranties of merchantability or fitness for a particular purpose. The requester acknowledges and accepts all limitations, including the fact that the data, information, and maps are dynamic and in a constant state of maintenance, and update.

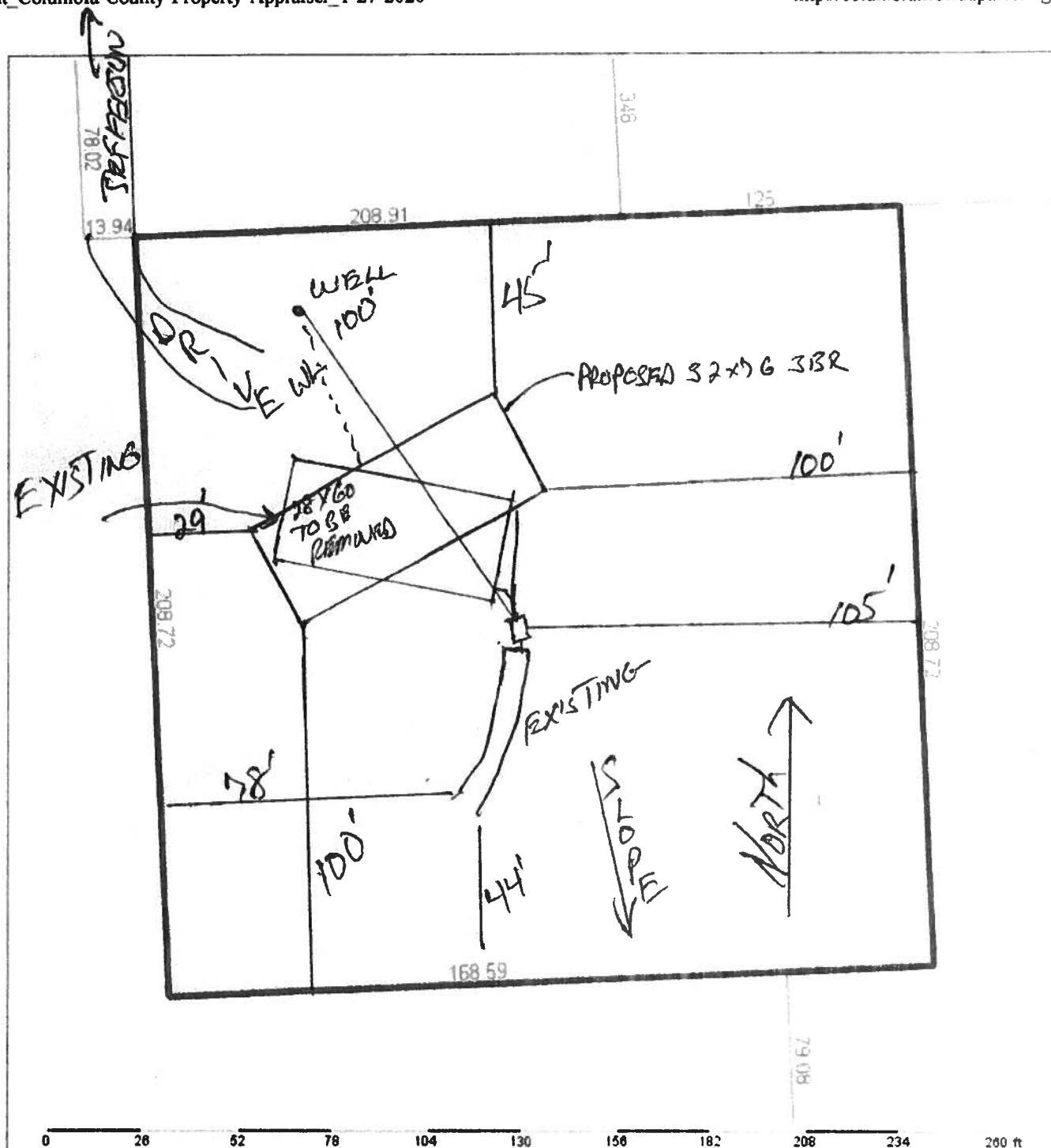

Columbia County Property Appraiser Jeff Hampton | Lake City, Florida | 386-758-1083

PARCEL: 11-7S-17-09983-040 | MOBILE HOM (000200) | 1 AC

COMMAT SE COR OF LOT 37, RUN N 288.89 FT, W 48.39 FT FOR POB, CONT W 208.91 FT, SOUTH 208.72 FT, E 208.91 FT, NORTH 208.72 FT TO POB PART OF LOT 37 B

ROUNTREE MYSTIC R

Owner: 412 SE JEFFERSON GLN
HIGH SPRINGS, FL 32643
Site: 412 JEFFERSON GLN, HIGH
SPRINGS

Sales 3/5/2018 \$100 I (U)
Info 7/18/2006 \$100 V (U)

2020 Working Values

Mkt Lnd	\$14,883	Appraised	\$46,799
Ag Lnd	\$0	Assessed	\$46,799
Bldg	\$30,616	Exempt	\$0
XFOB	\$1,300		
Just	\$46,799	Total	county: \$46,799
		Taxable	city: \$46,799
			other: \$46,799
			school: \$46,799

NOTES:

Columbia County, FL



STATE OF FLORIDA
DEPARTMENT OF HEALTH
ON-SITE SEWAGE TREATMENT AND DISPOSAL
SYSTEM
APPLICATION FOR CONSTRUCTION PERMIT

PERMIT NO. 20-0070
DATE PAID: 1/24/20
FEE PAID: 60.00
RECEIPT #: 144458

APPLICATION FOR:

☐ New System ☒ Existing System ☐ Holding Tank ☐ Innovative
☐ Repair ☐ Abandonment ☐ Temporary ☐ _____

APPLICANT: Mystic Rountree

AGENT: Dale Burd / Dale Burd LLC TELEPHONE: 386-365-7674

MAILING ADDRESS: 20619 County Road 137, Lake City, FL, 32024

TO BE COMPLETED BY APPLICANT OR APPLICANT'S AUTHORIZED AGENT. SYSTEMS MUST BE CONSTRUCTED BY A PERSON LICENSED PURSUANT TO 489.105(3)(m) OR 489.552, FLORIDA STATUTES. IT IS THE APPLICANT'S RESPONSIBILITY TO PROVIDE DOCUMENTATION OF THE DATE THE LOT WAS CREATED OR PLATTED (MM/DD/YY) IF REQUESTING CONSIDERATION OF STATUTORY GRANDFATHER PROVISIONS.

PROPERTY INFORMATION

LOT: 37 BLOCK: na SUBDIVISION: Bicentennial Acres Unit 2 PLATTED: NA

PROPERTY ID #: 11-7S-17-09983-040 ZONING: _____ I/M OR EQUIVALENT: ☐ No ☐

PROPERTY SIZE: 1 ACRES WATER SUPPLY: ☒ PRIVATE PUBLIC ☐ ≤2000GPD ☐ >2000GPD

IS SEWER AVAILABLE AS PER 381.0065, FS? ☐ No ☐ DISTANCE TO SEWER: na FT

PROPERTY ADDRESS: 412 SE Jefferson Glen, High Springs, FL, 32643

DIRECTIONS TO PROPERTY: US 441 South, TL Adams St, TL Brawley Terr, TL Jefferson Glen, 2nd to end on left

BUILDING INFORMATION ☒ RESIDENTIAL ☐ COMMERCIAL

Unit No	Type of Establishment	No. of Bedrooms	Building Area Sqft	Commercial/Institutional System Design Table 1, Chapter 64E-6, FAC
1	SF Residential	3	2273	3 BR for 3BR like for like
2				06-0598-N
3				
4				

☐ Floor/Equipment Drains ☐ Other (Specify) _____

SIGNATURE: [Signature] DATE: 1/28/2020

STATE OF FLORIDA
DEPARTMENT OF HEALTH
APPLICATION FOR ONSITE SEWAGE DISPOSAL SYSTEM CONSTRUCTION PERMIT

Permit Application Number 20-0070

Revised ----- PART II - SITEPLAN -----

Scale: 1 inch = 40 feet.

PLEASE
SEE
ATTACHED

Notes: _____

Site Plan submitted by: [Signature] 1/02/20

CONTRACTOR

Plan Approved X Not Approved _____

Date 1/30/20

By [Signature] Columbia

County Health Department

ALL CHANGES MUST BE APPROVED BY THE COUNTY HEALTH DEPARTMENT

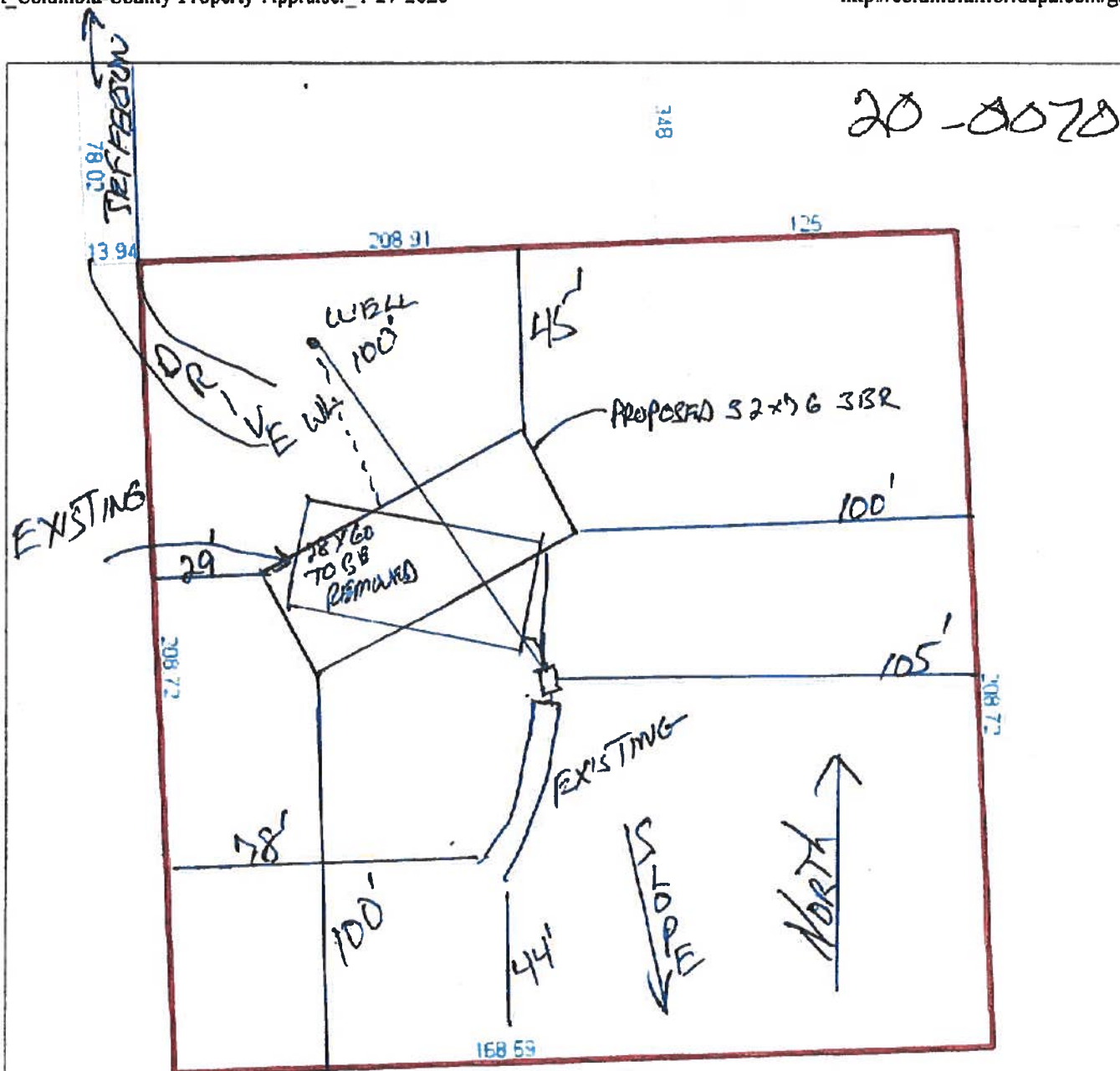

0 20 40 60 80 100 120 140 160 180 200 220 240 260

Columbia County Property Appraiser Jeff Hampton | Lake City, Florida | 386-758-1083

PARCEL: 11-7S-17-09983-040 | MOBILE HOM (000200) | 1 AC

COMM AT SE COR OF LOT 37, RUN N 288.89 FT, W 48.39 FT FOR POB, CONT W 208.91 FT, SOUTH 208.72 FT, E 208.91 FT, NORTH 208.72 FT TO POB PART OF LOT 37 B

ROUNTREE MYSTIC R

Owner: 412 SE JEFFERSON GLN
HIGH SPRINGS, FL 32643
Site: 412 JEFFERSON GLN, HIGH
SPRINGS

Sales Info: 3/5/2018 \$100 I(U)
7/18/2006 \$100 V(U)

2020 Working Values

Mkt Lnd	\$14,883	Appraised	\$46,799
Ag Lnd	\$0	Assessed	\$46,799
Bldg	\$30,616	Exempt	\$0
XFOB	\$1,300	county:	\$46,799
Just	\$46,799	city:	\$46,799
		other:	\$46,799
		school:	\$46,799
		Total Taxable	

NOTES:

Columbia County, FL

District No. 1 - Ronald Williams
District No. 2 - Rocky Ford
District No. 3 - Bucky Nash
District No. 4 - Toby Witt
District No. 5 - Tim Murphy

BOARD OF COUNTY COMMISSIONERS • COLUMBIA COUNTY

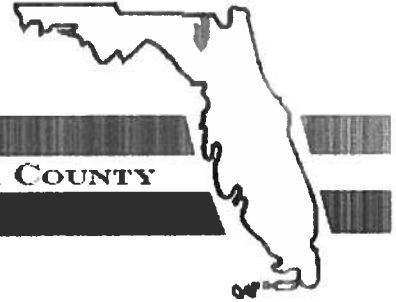

Address Assignment and Maintenance Document

To maintain the county wide Addressing Policy you must make application for a 9-1-1 Address at the time you apply for a building permit. The established standards for addressing and posting numbers to all principal buildings, dwellings, businesses and industries are contained in Columbia County Ordinance 2001-9. The addressing system is to enable Emergency Services Agencies to locate you in an emergency, and to assist the United States Postal Service and the public in the timely and efficient provision of services to residents and businesses of Columbia County

Date/Time Issued: **1/30/2020 2:25:06 PM**
Address: **412 SE JEFFERSON Gln**
City: **HIGH SPRINGS**
State: **FL**
Zip Code **32643**

Parcel ID **09983-040**

REMARKS: Address Verification.

NOTICE: THIS ADDRESS WAS ISSUED BASED ON LOCATION AND ACCESS INFORMATION RECEIVED FROM THE REQUESTER. SHOULD, AT A LATER DATE, THE LOCATION AND/OR ACCESS INFORMATION BE FOUND TO BE IN ERROR OR CHANGED, THIS ADDRESS IS SUBJECT TO CHANGE.

Address Issued By: **Signed:/ Matt Crews**

Columbia County GIS/911 Addressing Coordinator

**COLUMBIA COUNTY
911 ADDRESSING / GIS DEPARTMENT**

263 NW Lake City Ave., Lake City, FL 32055 Telephone: (386) 758-1125
Email: gis@columbiacountyfla.com