

58

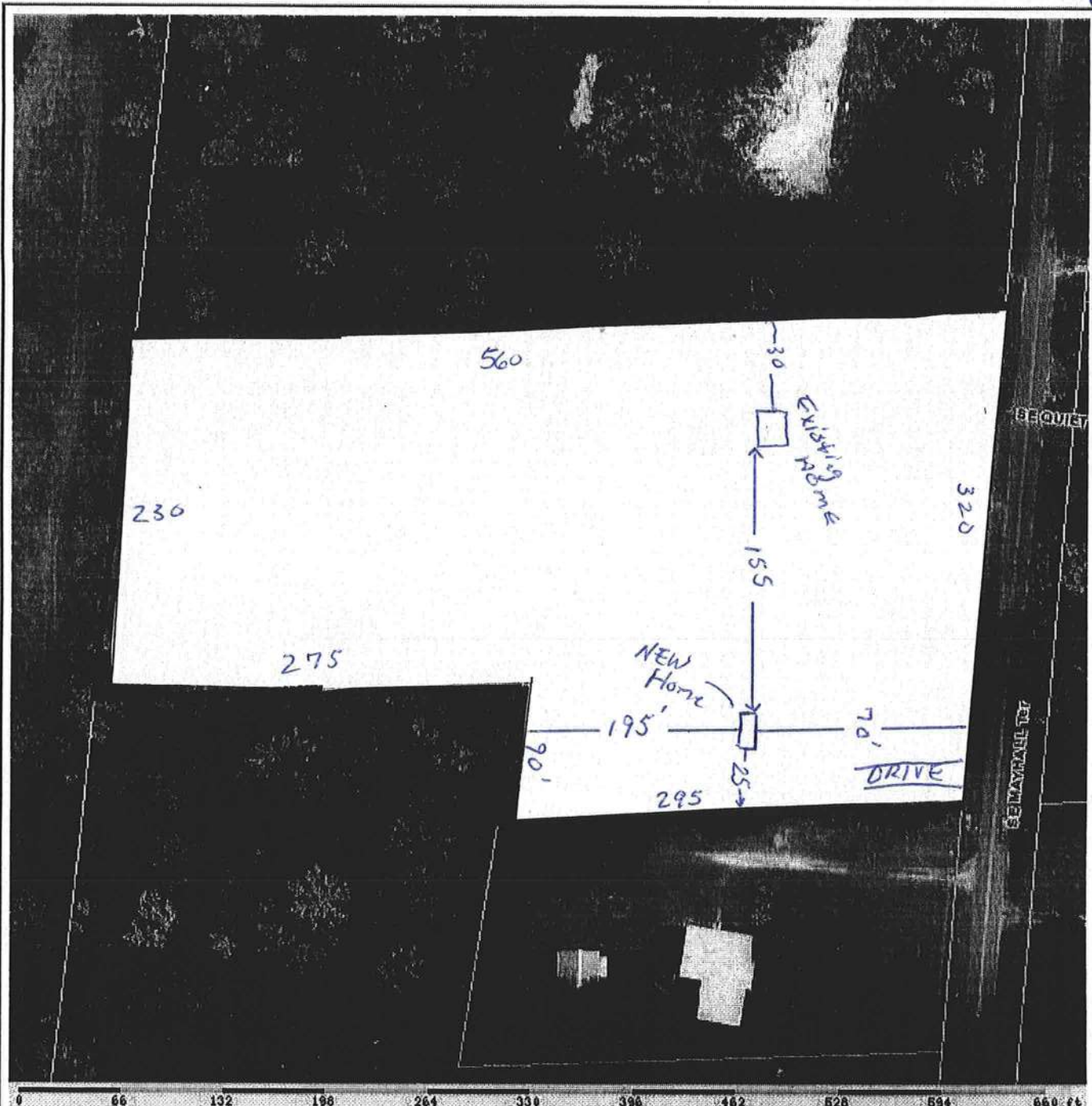

### Columbia County Property Appraiser

Jeff Hampton | Lake City, Florida | 386-758-1083

**PARCEL: 35-4S-17-09030-012 - MOBILE HOM (000200)**

COMM SW COR OF SE1/4 OF NW1/4, NE 90.96 FT FOR POB, E 274.35 FT, SW 90.73 FT, E 297.40 FT,  
NE 321.92 FT, W 567.42 FT, SW 230.27 FT TO POB, QC 1309-143

Name: HAMMETT MICHELLE

Site: 298 SE MAYHALL TER

Mail: 298 SE MAYHALL TER

LAKE CITY, FL 32025

Sales 2/11/2016 \$100.00 V / U

Info 1/1/2016 \$100.00 V / U

**2020 Preliminary Certified**

Land \$25,788.00

Bldg \$7,795.00

Assd \$33,186.00

Exmpt \$25,000.00

Taxbl Cnty: \$8,186

Other: \$8,186 | Schl: \$8,186

NOTES:



This information, was derived from data which was compiled by the Columbia County Property Appraiser Office solely for the governmental purpose of property assessment. This information should not be relied upon by anyone as a determination of the ownership of property or market value. No warranties, expressed or implied, are provided for the accuracy of the data herein, it's use, or it's interpretation. Although it is periodically updated, this information may not reflect the data currently on file in the Property Appraiser's office.

powered by  
**GrizzlyLogic.com**

108 from rd  
25 from property