

- 2018Aerials
- Lake City Limits
- Parcels
- Roads
- Roads
- others
- Dirt
- Interstate
- Main
- Other
- Paved
- Private
- SRWMD Wetlands
- 2018 Flood Zones
- 0.2 PCT ANNUAL CHANCE
- A
- AE
- AH
- LidarElevations

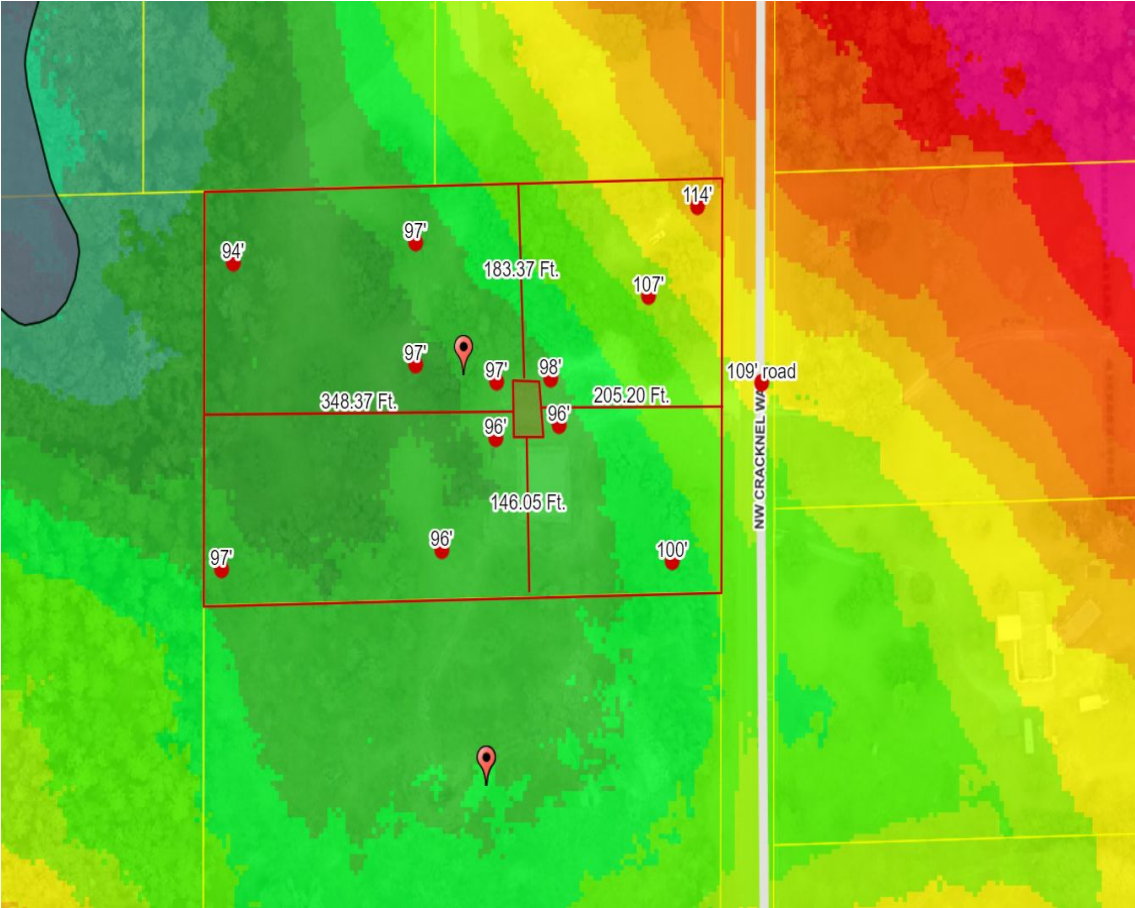

### Parcel Information

Parcel No: 28-2S-16-01772-134  
Owner: SCHILDKNECHT JOHN & PAM  
Subdivision: SUWANNEE HILLS  
Lot: 7  
Acres: 5.268931  
Deed Acres: 5.26 Ac  
District: District 1 Ronald Williams  
Future Land Uses: Agriculture - 3  
Flood Zones:  
Official Zoning Atlas: A-3

All data, information, and maps are provided"as is" without warranty or any representation of accuracy, timeliness of completeness. Columbia County, FL makes no warranties, express or implied, as to the use of the information obtained here. There are no implies warranties of merchantability or fitness for a particular purpose. The requester acknowledges and accepts all limitations, including the fact that the data, information, and maps are dynamic and in a constant state of maintenance, and update.