

DATE 11/16/2009

Columbia County Building Permit
This Permit Must Be Prominently Posted on Premises During Construction

PERMIT
000028224

APPLICANT KIMMIE EDGLEY PHONE 752-0580
ADDRESS 590 SW ARLINGTON BLVD, STE 113 LAKE CITY FL 32025
OWNER PHILLIP & DIANA JOLLIFFE PHONE 754-1476
ADDRESS 139 SE YANKEE TERR LAKE CITY FL 32025
CONTRACTOR DOUG EDGLEY PHONE 752-0580
LOCATION OF PROPERTY EAST BAYA AVE, R 100, R PRICE CREEK RD, L YANKEE TERR,
2ND ON RIGHT
TYPE DEVELOPMENT DETACHED GARAGE ESTIMATED COST OF CONSTRUCTION 11500.00
HEATED FLOOR AREA TOTAL AREA 224.00 HEIGHT 11.20 STORIES 1
FOUNDATION CONCRETE WALLS FRAMED ROOF PITCH 6/12 FLOOR SLAB
LAND USE & ZONING AG-3 MAX. HEIGHT 35
Minimum Set Back Requirments: STREET-FRONT 30.00 REAR 10.00 SIDE 25.00
NO. EX.D.U. 1 FLOOD ZONE X DEVELOPMENT PERMIT NO.

PARCEL ID 14-4S-17-08354-117 SUBDIVISION PRICE CREEK LANDING
LOT 17 BLOCK PHASE UNIT TOTAL ACRES 0.50

RR28281136
Culvert Permit No. Culvert Waiver Contractor's License Number Applicant/Owner/Contractor
EXISTING 09-0528 BK HD N
Driveway Connection Septic Tank Number LU & Zoning checked by Approved for Issuance New Resident

COMMENTS: SFD PERMIT NUMBER 28223

Check # or Cash 1465

FOR BUILDING & ZONING DEPARTMENT ONLY

(footer/Slab)

Temporary Power date/app. by Foundation date/app. by Monolithic date/app. by
Under slab rough-in plumbing date/app. by Slab date/app. by Sheathing/Nailing date/app. by
Framing date/app. by Insulation date/app. by
Rough-in plumbing above slab and below wood floor date/app. by Electrical rough-in date/app. by
Heat & Air Duct date/app. by Peri. beam (Lintel) date/app. by Pool date/app. by
Permanent power date/app. by C.O. Final date/app. by Culvert date/app. by
Pump pole date/app. by Utility Pole date/app. by M/H tie downs, blocking, electricity and plumbing date/app. by
Reconnection date/app. by RV date/app. by Re-roof date/app. by

BUILDING PERMIT FEE \$ 60.00 CERTIFICATION FEE \$ 1.12 SURCHARGE FEE \$ 1.12
MISC. FEES \$ 0.00 ZONING CERT. FEE \$ FIRE FEE \$ 0.00 WASTE FEE \$
FLOOD DEVELOPMENT FEE \$ FLOOD ZONE FEE \$ CULVERT FEE \$ TOTAL FEE 62.24
INSPECTORS OFFICE L.H. CLERKS OFFICE CH

NOTICE: IN ADDITION TO THE REQUIREMENTS OF THIS PERMIT, THERE MAY BE ADDITIONAL RESTRICTIONS APPLICABLE TO THIS PROPERTY THAT MAY BE FOUND IN THE PUBLIC RECORDS OF THIS COUNTY. AND THERE MAY BE ADDITIONAL PERMITS REQUIRED FROM OTHER GOVERNMENTAL ENTITIES SUCH AS WATER MANAGEMENT DISTRICTS, STATE AGENCIES, OR FEDERAL AGENCIES.

"WARNING TO OWNER: YOUR FAILURE TO RECORD A NOTICE OF COMMENCEMENT MAY RESULT IN YOUR PAYING TWICE FOR IMPROVEMENTS TO YOUR PROPERTY. IF YOU INTEND TO OBTAIN FINANCING, CONSULT WITH YOUR LENDER OR AN ATTORNEY BEFORE RECORDING YOUR NOTICE OF COMMENCEMENT."

EVERY PERMIT ISSUED SHALL BECOME INVALID UNLESS THE WORK AUTHORIZED BY SUCH PERMIT IS COMMENCED WITHIN 180 DAYS AFTER ITS ISSUANCE, OR IF THE WORK AUTHORIZED BY SUCH PERMIT IS SUSPENDED OR ABANDONED FOR A PERIOD OF 180 DAYS AFTER THE TIME THE WORK IS COMMENCED. A VALID PERMIT RECIEVES AN APPROVED INSPECTION EVERY 180 DAYS. WORK SHALL BE CONSIDERED NOT SUSPENDED, ABANDONED OR INVALID WHEN THE PERMIT HAS RECIEVED AN APPROVED INSPECTION WITHIN 180 DAYS OT THE PREVIOUS INSPECTION.

The Issuance of this Permit Does Not Waive Compliance by Permittee with Deed Restrictions.



ELK

ROOFING PRODUCTS SPECIFICATIONS – TUSCALOOSA, AL



**PRESTIQUE®
HIGH DEFINITION®**

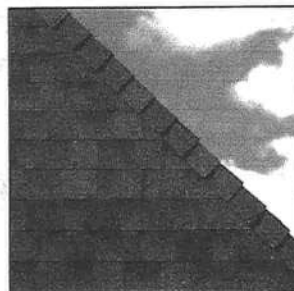

RAISED PROFILE®

Prestique Plus *High Definition* and Prestique Gallery Collection™

Product size	13 1/4" x 39 1/4"	50-year limited warranty period:
Exposure	5 1/2"	5-7**years non-prorated coverage for shingles and application labor with prorated coverage for remainder of limited warranty period, plus an option for transferability*. 5-year limited wind warranty*. Wind Coverage: standard 80 mph, extended 110 mph***
Pieces/Bundle	16	
Bundles/Square	4/98.5 sq.ft.	
Squares/Pallet	11	

Raised Profile

Product size	13 1/4" x 38 1/4"	30-year limited warranty period:
Exposure	5 1/2"	5-7**years non-prorated coverage for shingles and application labor with prorated coverage for remainder of limited warranty period, plus an option for transferability*. 5-year limited wind warranty*. Wind Coverage: standard 70 mph.
Pieces/Bundle	22	
Bundles/Square	3/100 sq.ft.	
Squares/Pallet	16	

Prestique I *High Definition*

Product size	13 1/4" x 39 1/4"	40-year limited warranty period:
Exposure	5 1/2"	5-7**years non-prorated coverage for shingles and application labor with prorated coverage for remainder of limited warranty period, plus an option for transferability*. 5-year limited wind warranty*. Wind Coverage: standard 80 mph, extended 90 mph***
Pieces/Bundle	16	
Bundles/Square	4/98.5 sq.ft.	
Squares/Pallet	14	

HIP AND RIDGE SHINGLES

Seal-A-Ridge® w/FLX™
Size: 12" x 12"
Exposure: 6 1/2"
Pieces/Bundle: 45
Coverage: 4 Bundles = 100 linear feet

Vented RidgeCrest™ w/FLX™
Size: 13" x 13 1/4"
Exposure: 9 1/4"
Pieces/Box: 26
Coverage: 5 boxes = 100 linear feet

Prestique *High Definition*

Product size	13 1/4" x 38 1/4"	30-year limited warranty period:
Exposure	5 1/2"	5-7**years non-prorated coverage for shingles and application labor with prorated coverage for remainder of limited warranty period, plus an option for transferability*. 5-year limited wind warranty*. Wind Coverage: standard 80 mph.
Pieces/Bundle	22	
Bundles/Square	3/100 sq.ft.	
Squares/Pallet	16	

Elk Starter Strip

52 Bundles/Pallet
18 Pallets/Truck
936 Bundles/Truck
19 Pieces/Bundle
1 Bundle = 120.33 linear feet

Available Colors (Check Availability): Antique Slate, Weatheredwood, Shakeswood, Sablewood, Hickory, Barkwood, Forest Green, Wedgewood, Birchwood, Sandalwood. Gallery Collection: Balsam Forest™, Weathered Sage™, Sienna Sunset™.

All Prestique, Raised Profile and Seal-A-Ridge, and Prestique Starter Strip roofing products contain sealant which activates with the sun's heat, bonding shingles into a wind and weather resistant cover that resists blow-offs and leaks.

Check for availability with built-in StainGuard™ treatment to inhibit the discoloration of roofing granules caused by the growth of certain types of algae.

All Prestique and Raised Profile shingles meet UL® Wind Resistant (UL 997) and Class "A" Fire Ratings (UL 790); and ASTM Specifications D 3018, Type-I; D 3161, Type-I; E 108 and the requirements of ASTM D 3462.

All Prestique and Raised Profile shingles have approval from the Florida Building Code Commission, Metro-Dade County, ICBO, and Texas Department of Insurance.

*See actual limited warranty for conditions and limitations.

**Effective January 1, 2004, the seven year non-prorated Umbrella Coverage Period applies only when a full Elk Roof System is installed with the original installation of the Elk shingles, all in accordance with Elk's application instructions for such products. A full Elk roof system includes Elk Hip and Ridge shingles on all hips and ridges, Elk Starter Strip along all rake and eave edges, an Elk ventilation system, and Elk All-Climate Self-Adhering Underlayment in all valleys. Additionally, Elk All-Climate Self-Adhering Underlayment is required along the rake and eave edges of the roof in and north of the states of VA, KY, MO, KS, CO, UT, NV, & OR.

***For a limited Wind Warranty up to 110 mph for Prestique Gallery Collection, Prestique Plus, or 90 mph for Prestique I or Grandé, at least six (6) properly placed NAILS and Elk Starter Strip shingles are required. See application instructions printed on the shingle wrapper for additional requirements.

SPECIFICATIONS

SCOPE: Work includes furnishing all labor, materials and equipment necessary to complete installation of (name) shingles specified herein. Color shall be (name of color). Hip and ridge type to be Elk Seal-A-Ridge with formula FLX.

All exposed metal surfaces (flashing, vents, etc.) to be painted with matching Elk roof accessory paint.

PREPARATION OF ROOF DECK: Roof deck to be dry, well-seasoned 1" x 6" (25.4mm x 152.4mm) boards; exterior-grade plywood (exposure 1 rated sheathing) at least 3/8" (9.525mm) thick conforming to the specifications of the American Plywood Association; 7/16" (11.074mm) oriented strandboard; or chipboard. Most fire retardant plywood decks are NOT approved substrates for Elk shingles. Consult Elk Field Service for application specifications over other decks and other slopes.

Materials: Underlayment for standard roof slopes, 4" per foot (101.6/304.8mm) or greater: apply non-perforated No. 15 or 30 asphalt-saturated felt underlayment. For Low slopes[4" per foot (101.6/304.8mm) to a minimum of 2" per foot (50.8/304.8mm)], use two plies of underlayment overlapped a minimum of 19". Fasteners shall be of sufficient length and holding power for securing material as required by the application instructions printed on shingle wrapper.

For areas where algae is a problem, shingles shall be (name) with StainGuard treatment, as manufactured by the Elk Tuscaloosa plant. Hip and ridge type to be Seal-A-Ridge with formula FLX with StainGuard treatment.

Complete application instructions are published by Elk and printed on the back of every shingle bundle. A warranties are contingent upon the correct installation as shown on the instructions. These instructions are the minimum required to meet Elk application requirement: In some areas, building codes may require additional application techniques or methods beyond our instructions. In these cases, the local code must be followed. Under no circumstances will Elk accept application requirements less than those contained in its application instructions.

For specifications in CSI format, call 800.354.SPEC (773) or e-mail specinfo@elkcorp.com.

**SOUTHEAST &
ATLANTIC OFFICE:**
800.945.5551

CORPORATE HEADQUARTERS:
800.354.7732

PLANT LOCATION:
800.945.5545

ELK
The Premium Choice®
www.elkcorp.com
SS00T 06/07

DIRECTIONS FOR APPLICATION

Please read carefully. Failure to follow these instructions may void the product warranty.
(Typical construction: for illustration purposes only)

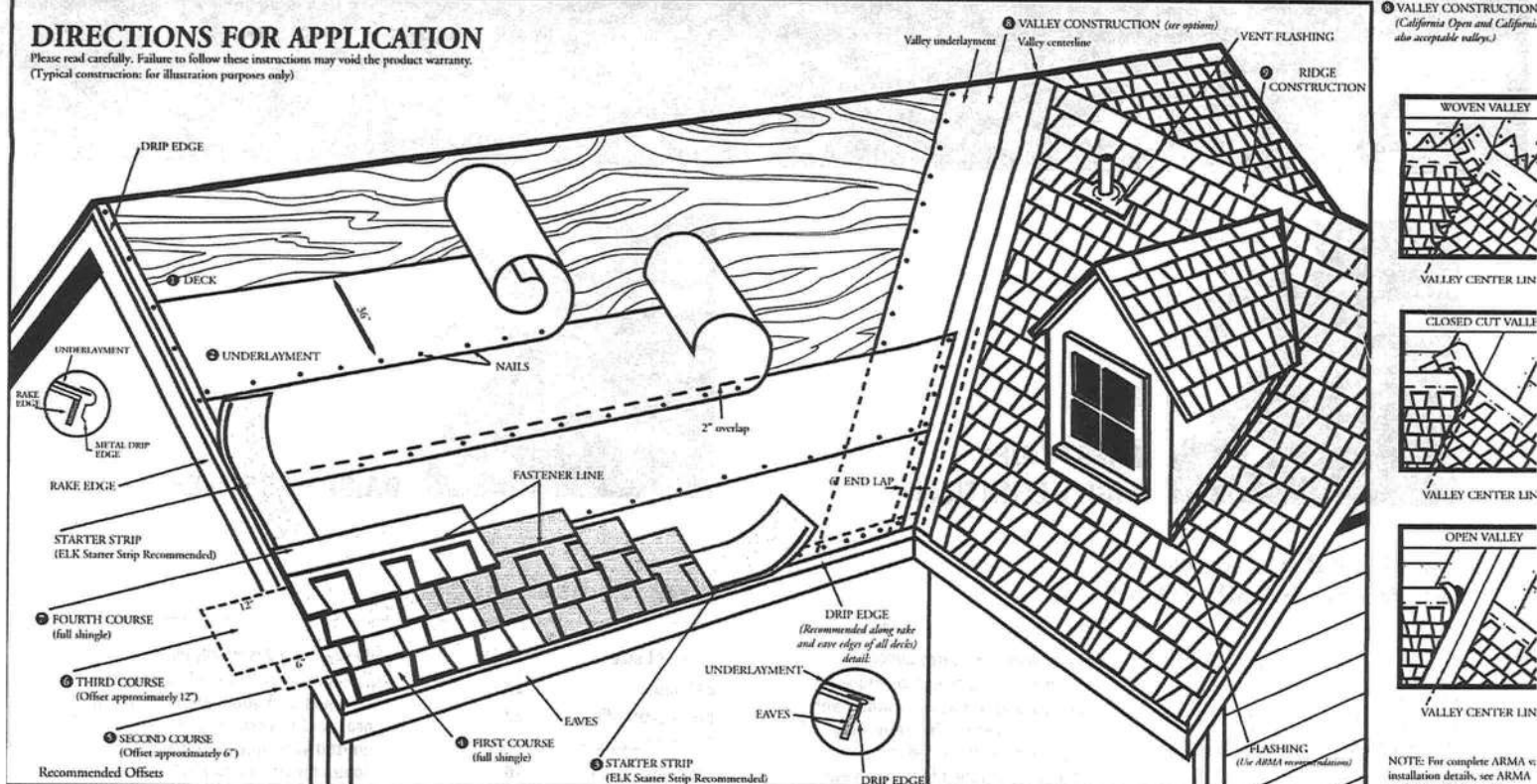

DIRECTIONS FOR APPLICATION

These application instructions are the minimum required to meet Elk's application requirements. Your failure to follow these instructions may void the product warranty. In some areas, the building codes may require additional application techniques or methods beyond our instructions. In these cases, the local code must be followed. Under no circumstances will Elk accept application requirements that are less than those printed here. Shingles should not be jammed tightly together. All attics should be properly ventilated. Note: It is not necessary to remove tape on back of shingle.

1 DECK PREPARATION

Roof decks should be dry, well-seasoned 1" x 6" boards or exterior grade plywood minimum 3/8" thick and conform to the specifications of the American Plywood Association or 7/16" oriented strandboard, or 7/16" chipboard.

2 UNDERLAYMENT

Apply underlayment (Non-Perforated No. 15 or 30 asphalt saturated felt). Elk Versashield® or self adhering underlayment is also acceptable. Cover drip edge at eaves only.

For low slope (2/12 up to 4/12), completely cover the deck with two plies of underlayment overlapping a minimum of 19". Begin by fastening a 19" wide strip of underlayment placed along the eaves. Place a full 36" wide sheet over the starter, horizontally placed along the eaves and completely overlapping the starter strip.

EAVE FLASHING FOR ICE DAMS (ASK A ROOFING CONTRACTOR, REFER TO ARMA MANUAL OR CHECK LOCAL CODES)

For standard slope (4/12 to less than 21/12), use coated roll roofing of no less than 50 pounds over the felt underlayment extending from the eave edge to a point at least 24" beyond the inside wall of the living space below or one layer of a self-adhered eave and flashing membrane.

For low slope (2/12 up to 4/12), use a continuous layer of asphalt plastic cement between the two plies of underlayment from the eave edge up roof to a point at least 24" beyond the inside wall of the living space below or one layer of a self-adhered eave and flashing membrane.

Consult the Elk Technical Services Department for application specifications over other decks and other slopes.

3 STARTER SHINGLE COURSE

USE AN ELK STARTER STRIP OR THE HEADLAP OF A STRIP SHINGLE WITH THE ADHESIVE STRIP POSITIONED AT THE EAVE EDGE. With at least 3" trimmed from the end of the first shingle, start at the rake edge overhanging the eave and rake edges 1/2" to 3/4". Fasten 2" from the lower edge and 1" from each side.

4 FIRST COURSE

Start at rake and continue course with full shingles laid flush with the starter course. Shingles may be applied with a course alignment of 45° on the roof

5 SECOND COURSE

Offset the second course of shingles with respect to the first by approximately 6". Other offsets are approved if greater than 4".

6 THIRD COURSE

Offset the next course by 6" with respect to the second course, or consistent with the original offset.

7 FOURTH COURSE

Start at the rake and continue with full shingles across roof.

FIFTH AND SUCCEEDING COURSES.

Repeat application as shown for second, third, and fourth courses. Do not rack shingles straight up the roof. Offsets may be adjusted around valleys and penetrations.

8 VALLEY CONSTRUCTION

Open, woven and closed cut valleys are acceptable when applied by Asphalt Roofing Manufacturing Association (ARMA) recommended procedures. For metal valleys, use 36" wide vertical underlayment prior to applying metal flashing (secure edge with nails). No nails are to be within 6" of valley center.

9 RIDGE CONSTRUCTION

For ridge construction Elk recommends Class "A" Z-Ridge or Seal-A-Ridge® with formula FLX™ or RidgeCrest™ with FLX (See ridge package for installation instructions). Vented RidgeCrest or 3-tab shingles are also approved.

FASTENERS

While nailing is the preferred method for Elk shingles, Elk will accept fastening methods according to the following instructions.

Using the fastener line as a reference, nail or staple the shingle in the double thickness common bond area. For shingles without a fastener line, nails or staples must be placed between and/or in the sealant dots.

NAILS: Corrosive resistant, 3/8" head, minimum 12-gauge roofing nails. Elk recommends 1-1/4" for new roofs and 1-1/2" for re-roofs. In cases where you are applying shingles to a roof that has an exposed overhang, for new roofs only, 3/4" ring shank nails are allowed to be used from the eave's edge to a point up the roof that is past the outside wall line. 1" ring shank nails allowed for re-roof.

STAPLES: Corrosive resistant, 16-gauge minimum, crown width minimum of 15/16". Note: An improperly adjusted staple gun can result in raised staples that can cause a fish-mouthed appearance and can prevent sealing.

Fasteners should be long enough to obtain 3/4" deck penetration or penetration through deck, whichever is less. This product meets the requirements of the IRC 2003 code when fastened with 4 nails.

MANSARD APPLICATIONS

Correct fastening is critical to the performance of the roof. For slopes exceeding 60° (or 21/12) use six fasteners per shingle. Locate fasteners in the fastener area 1" from each side edge with the remaining four fasteners equally spaced along the length of the double thickness (laminated) area. Only fastening methods according to the above instructions are acceptable.

LIMITED WIND WARRANTY

• For a Limited Wind Warranty, all Prestique and Raised Profile™ shingles must be applied with 4 properly placed fasteners, or in the case of mansard applications, 6 properly placed fasteners per shingle.

* For a Limited Wind Warranty up to 110 MPH for Prestique Gallery Collection or Prestique Plus or 90 MPH for Prestique I, shingles must be applied with 6 properly placed NAILS per shingle. SHINGLES APPLIED WITH STAPLES WILL NOT QUALIFY FOR THIS ENHANCED LIMITED WIND WARRANTY. Also, Elk Starter Strip shingles must be applied at the eaves and rake edges to qualify Prestique Plus, Prestique Gallery Collection and Prestique I shingles for this enhanced Limited Wind Warranty. Under no circumstances should the Elk Shingles or the Elk Starter Strip overhang the eaves or rake edge more than 3/4 of an inch.

HELP STOP BLOW-OFFS AND CALL-BACKS

A minimum of four fasteners must be driven into the DOUB THICKNESS (laminated) area of the shingle. Nails or staples must be placed along – and through – the "fastener line" or products without fastener lines, nail or staple between and line with sealant dots. CAUTION: Do not use fastener line 1 shingle alignment.

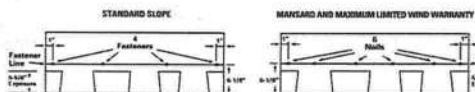

Refer to local codes which in some areas may require special application techniques beyond those Elk has specified.

All Prestique and Raised Profile shingles have a U.L.® Wind Resistance Rating when applied in accordance with the instructions using nails or staples on re-roofs as well as new construction.

CAUTION TO WHOLESALER: Careless and improper storage handling can harm fiberglass shingles. Keep the shingles completely covered, dry, reasonably cool, and protected from the weather. Do not store near various sources of heat. Do not store in direct sunlight until applied. DO NOT DOUBLE STACK. Systematically rotate all stock so that the material that has been stored the longest will be the first to be moved out.

ELK
The Premium Choice®
www.elkcorp.com

©2004, Elk Premium Building Products, Inc. All trademarks ®, are registered trademarks of Elk Premium Building Products, Inc. All trademarks, ™, are trademarks pending registration of Elk Premium Building Products, Inc., an ElkCorp company. UL registered trademark of Underwriters Laboratories, Inc.

\$62.24

Columbia County Building Permit Application

* City Water *

For Office Use Only Application # 0911-05 Date Received 11/2 By JW Permit # 28224
Zoning Official BZK Date 05-11-09 Flood Zone X Land Use A-3 Zoning A-3
FEMA Map # N/A Elevation N/A MFE N/A River N/A Plans Examiner NO Date 11-16-09
Comments _____
☒ NOC ☐ EH ☒ Deed or PA ☐ Site Plan ☐ State Road Info ☐ Parent Parcel # _____
☐ Dev Permit # _____ ☐ In Floodway ☐ Letter of Auth. from Contractor ☐ F W Comp. letter
IMPACT FEES: EMS _____ Fire _____ Corr _____ Road/Code _____
School _____ = TOTAL N/A Accessory Use ☒ V F SEE NOTE

Septic Permit No. 09-0528 Fax 386-752-4904

Name Authorized Person Signing Permit KIMMY EDGLEY Phone 386-752-0580

Address 590 SW ARLINGTON BLVD SUITE 113 LAKE CITY FL 32025

Owners Name PHILLIP & DIANA JOLLIFFE Phone 386-754-1476

911 Address 139 SE YANKEE TERRACE, LAKE CITY FL 32025

Contractors Name EDGLEY CONSTRUCTION CO DIV OF CEE BAS Phone 386-752-0580

Address 590 SW ARLINGTON BLVD SUITE 113 LAKE CITY FL 32025

Fee Simple Owner Name & Address PHILLIP & DIANA JOLLIFFE

Bonding Co. Name & Address N/A

Architect/Engineer Name & Address MARK DISOSWAY P.E. P.O. BOX 868 LAKE CITY FL 32056

Mortgage Lenders Name & Address FFSB, P.O. BOX 2029 LAKE CITY FL 32056

Circle the correct power company - FL Power & Light - Clay Elec. - Suwannee Valley Elec. - Progress Energy

Property ID Number 14-4S-17-08354-117 Estimated Cost of Construction \$11,500

Subdivision Name PRICE CREEK LANDING Lot 17 Block _____ Unit _____ Phase _____

Driving Directions BAYA AVENUE EAST, TR HWY 100, TR PRICE CREEK, TL YANKEE TERRACE
2ND LOT ON RIGHT

Number of Existing Dwellings on Property N/A

Construction of GARAGE Total Acreage .5 Lot Size _____

Do you need a - Culvert Permit or Culvert Waiver or Have an Existing Drive Total Building Height 11'2"

Actual Distance of Structure from Property Lines - Front 98' Side 26' Side 79' Rear 26'

Number of Stories 1 Heated Floor Area n/a Total Floor Area 224 Roof Pitch 6/12

Application is hereby made to obtain a permit to do work and installations as indicated. I certify that no work or installation has commenced prior to the issuance of a permit and that all work be performed to meet the standards of all laws regulating construction in this jurisdiction.

JW spoke w MS Kimms 11/16/09

Columbia County Building Permit Application

TIME LIMITATIONS OF APPLICATION : An application for a permit for any proposed work shall be deemed to have been abandoned 180 days after the date of filing, unless such application has been pursued in good faith or a permit has been issued; except that the building official is authorized to grant one or more extensions of time for additional periods not exceeding 90 days each. The extension shall be requested in writing and justifiable cause demonstrated.

TIME LIMITATIONS OF PERMITS: Every permit issued shall become invalid unless the work authorized by such permit is commenced within 180 days after its issuance, or if the work authorized by such permit is suspended or abandoned for a period of 180 days after the time work is commenced. A valid permit receives an approved inspection every 180 days. Work shall be considered not suspended, abandoned or invalid when the permit has received an approved inspection within 180 days of the previous approved inspection.

FLORIDA'S CONSTRUCTION LIEN LAW: Protect Yourself and Your Investment: According to Florida Law, those who work on your property or provide materials, and are not paid-in-full, have a right to enforce their claim for payment against your property. This claim is known as a construction lien. If your contractor fails to pay subcontractors or material suppliers or neglects to make other legally required payments, the people who are owed money may look to your property for payment, even if you have paid your contractor in full. This means if a lien is filed against your property, it could be sold against your will to pay for labor, materials or other services which your contractor may have failed to pay.

NOTICE OF RESPONSIBILITY TO BUILDING PERMITEE: **YOU ARE HEREBY NOTIFIED** as the recipient of a building permit from Columbia County, Florida, you will be held responsible to the County for any damage to sidewalks and/or road curbs and gutters, concrete features and structures, together with damage to drainage facilities, removal of sod, major changes to lot grades that result in ponding of water, or other damage to roadway and other public infrastructure facilities caused by you or your contractor, subcontractors, agents or representatives in the construction and/or improvement of the building and lot for which this permit is issued. No certificate of occupancy will be issued until all corrective work to these public infrastructures and facilities has been corrected.

WARNING TO OWNER: YOUR FAILURE TO RECORD A NOTICE OF COMMENCEMENT MAY RESULT IN YOU PAYING TWICE FOR IMPROVEMENTS TO YOUR PROPERTY. A NOTICE OF COMMENCEMENT MUST BE RECORDED AND POSTED ON THE JOB SITE BEFORE THE FIRST INSPECTION. IF YOU INTEND TO OBTAIN FINANCING, CONSULT WITH YOUR LENDER OR ATTORNEY BEFORE RECORDING YOUR NOTICE OF COMMENCEMENT.

OWNERS CERTIFICATION: I CERTIFY THAT ALL THE FOREGOING INFORMATION IS ACCURATE AND THAT ALL WORK WILL BE DONE IN COMPLIANCE WITH ALL APPLICABLE LAWS REGULATING CONSTRUCTION AND ZONING.

NOTICE TO OWNER: There are some properties that may have deed restrictions recorded upon them. These restrictions may limit or prohibit the work applied for in your building permit. It may be to your advantage to check and see if your property is encumbered by any restrictions.

(Owners Must Sign All Applications Before Permit Issuance.)



Owners Signature

****OWNER BUILDERS MUST PERSONALLY APPEAR AND SIGN THE BUILDING PERMIT.**

CONTRACTORS AFFIDAVIT: By my signature I understand and agree that I have informed and provided this written statement to the owner of all the above written responsibilities in Columbia County for obtaining this Building Permit including all application and permit time limitations.



Contractor's Signature (Permitee)

Contractor's License Number RR282811326
Columbia County
Competency Card Number 44

Affirmed under penalty of perjury to by the Contractor and subscribed before me this 2nd day of November 2009.

Personally known ☒ or Produced Identification ☐

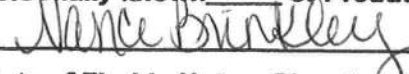

State of Florida Notary Signature (For the Contractor)

SEAL:

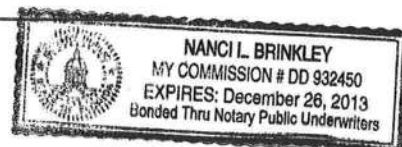

SUBCONTRACTOR VERIFICATION FORM

APPLICATION NUMBER 0911-05 CONTRACTOR Edgley Construction Co PHONE 752 0580
 THIS FORM MUST BE SUBMITTED PRIOR TO THE ISSUANCE OF A PERMIT

In Columbia County one permit will cover all trades doing work at the permitted site. It is REQUIRED that we have records of the subcontractors who actually did the trade specific work under the permit. Per Florida Statute 440 and Ordinance 89-6, a contractor shall require all subcontractors to provide evidence of workers' compensation or exemption, general liability insurance and a valid Certificate of Competency license in Columbia County.

Any changes, the permitted contractor is responsible for the corrected form being submitted to this office prior to the start of that subcontractor beginning any work. Violations will result in stop work orders and/or fines.

<input checked="" type="checkbox"/> ELECTRICAL	Print Name <u>Donald R. Hollingsworth</u> License #: <u>13012377</u>	Signature <u>[Signature]</u> Phone #: <u>386-755-5944</u>
<input checked="" type="checkbox"/> MECHANICAL/ A/C	Print Name <u>Lamar Boozer</u> License #: <u>RA 0035027</u>	Signature <u>[Signature]</u> Phone #: <u>386-754-6700</u>
<input checked="" type="checkbox"/> PLUMBING/ GAS	Print Name <u>MARK BARRIS</u> License #: <u>CFCO 57219</u> <u>update:</u>	Signature <u>[Signature]</u> Phone #: <u>386-752-8656</u>
<input checked="" type="checkbox"/> ROOFING	Print Name <u>Darin L. Summerlin</u> License #: <u>CC 1326192</u>	Signature <u>[Signature]</u> Phone #: <u>386-288-5426</u>
SHEET METAL	Print Name _____ License #: _____	Signature _____ Phone #: _____
FIRE SYSTEM/ SPRINKLER	Print Name _____ License #: _____	Signature _____ Phone #: _____
SOLAR	Print Name _____ License #: _____	Signature _____ Phone #: _____

Specialty License	License Number	Sub-Contractors Printed Name	Sub-Contractors Signature
<input checked="" type="checkbox"/> MASON	<u>000095</u>	<u>Allen Louder SR</u>	<u>Allen Louder SR</u>
CONCRETE FINISHER			
<input checked="" type="checkbox"/> FRAMING	<u>CRC022354</u>	<u>William J. Garsner</u>	<u>[Signature]</u>
<input checked="" type="checkbox"/> INSULATION	<u>(240)</u>	<u>Will Sikes</u>	<u>[Signature]</u>
<input checked="" type="checkbox"/> STUCCO	<u>600</u>	<u>Noah Buhl</u>	<u>Noah Buhl</u>
<input checked="" type="checkbox"/> DRYWALL	<u>621</u>	<u>JESSE AMBROS</u>	<u>Jesse Ambros</u>
PLASTER			
<input checked="" type="checkbox"/> CABINET INSTALLER	<u>652</u>	<u>Craig Nickelson</u>	<u>[Signature]</u>
<input checked="" type="checkbox"/> PAINTING	<u>632</u>	<u>JOHN M BISPHAM</u>	<u>John M Bispham</u>
ACOUSTICAL CEILING			
GLASS			
<input checked="" type="checkbox"/> CERAMIC TILE	<u>000214</u>	<u>James L. Rix Jr.</u>	<u>[Signature]</u>
<input checked="" type="checkbox"/> FLOOR COVERING	<u>000340</u>	<u>Chett Leary</u>	<u>[Signature]</u>
<input checked="" type="checkbox"/> ALUM/VINYL SIDING	<u>0000166</u>	<u>MICHAEL R. NICHOLSON</u>	<u>Michael R. Nicholson</u>
<input checked="" type="checkbox"/> GARAGE DOOR	<u>CBC1256116</u>	<u>LAMAR BOAR</u>	<u>[Signature]</u>
METAL BLDG ERECTOR			

F. S. 440.103 Building permits; identification of minimum premium policy.--Every employer shall, as a condition to applying for and receiving a building permit, show proof and certify to the permit issuer that it has secured compensation for its employees under this chapter as provided in ss. 440.10 and 440.38, and shall be presented each time the employer applies for a building permit.

SUBCONTRACTOR VERIFICATION FORM

APPLICATION NUMBER 0911-05 CONTRACTOR Edgley Construction Co PHONE 7520580
 THIS FORM MUST BE SUBMITTED PRIOR TO THE ISSUANCE OF A PERMIT

In Columbia County one permit will cover all trades doing work at the permitted site. It is **REQUIRED** that we have records of the subcontractors who actually did the trade specific work under the permit. Per Florida Statute 440 and Ordinance 89-6, a contractor shall require all subcontractors to provide evidence of workers' compensation or exemption, general liability insurance and a valid Certificate of Competency license in Columbia County.

Any changes, the permitted contractor is responsible for the corrected form being submitted to this office prior to the start of that subcontractor beginning any work. Violations will result in stop work orders and/or fines.

ELECTRICAL	Print Name _____ License #: _____	Signature _____ Phone #: _____
MECHANICAL/ A/C _____	Print Name _____ License #: _____	Signature _____ Phone #: _____
PLUMBING/ GAS	Print Name _____ License #: _____	Signature _____ Phone #: _____
ROOFING	Print Name _____ License #: _____	Signature _____ Phone #: _____
SHEET METAL	Print Name _____ License #: _____	Signature _____ Phone #: _____
FIRE SYSTEM/ SPRINKLER	Print Name _____ License #: _____	Signature _____ Phone #: _____
SOLAR	Print Name _____ License #: _____	Signature _____ Phone #: _____

Specialty License	License Number	Sub-Contractors Printed Name	Sub-Contractors Signature
MASON			
CONCRETE FINISHER ✓	CBC1252683	James Norton	James Norton II
FRAMING			
INSULATION			
STUCCO			
DRYWALL			
PLASTER			
CABINET INSTALLER			
PAINTING			
ACOUSTICAL CEILING			
✓ GLASS	618	Carl Bullock Jr	Carl Bullock Jr
CERAMIC TILE			
FLOOR COVERING			
ALUM/VINYL SIDING			
GARAGE DOOR			
METAL BLDG ERECTOR			

F. S. 440.103 Building permits; identification of minimum premium policy.--Every employer shall, as a condition to applying for and receiving a building permit, show proof and certify to the permit issuer that it has secured compensation for its employees under this chapter as provided in ss. 440.10 and 440.38, and shall be presented each time the employer applies for a building permit.



COLUMBIA COUNTY BUILDING DEPARTMENT RESIDENTIAL CHECK LIST REQUIREMENTS

MINIMUM PLAN REQUIREMENTS FOR THE FLORIDA BUILDING CODE RESIDENTIAL 2007 ONE (1) AND TWO (2) FAMILY DWELLINGS

ALL REQUIREMENTS ARE SUBJECT TO CHANGE

ALL BUILDING PLANS MUST INDICATE COMPLIANCE with the Current 2007 FLORIDA BUILDING CODES RESIDENTIAL. ALL PLANS OR DRAWINGS SHALL PROVIDE CALCULATIONS AND DETAILS THAT HAVE THE SEAL AND SIGNATURE OF A CERTIFIED ARCHITECT OR ENGINEER REGISTERED IN THE STATE OF FLORIDA, OR ALTERNATE METHODOLOGIES, APPROVED BY THE STATE OF FLORIDA BUILDING COMMISSION FOR ONE-AND-TWO FAMILY DWELLINGS.

FOR DESIGN PURPOSES THE FOLLOWING BASIC WIND SPEEDS ARE PER FIGURE R301.2(4) of the FLORIDA BUILDING CODES RESIDENTIAL (Florida Wind speed map) SHALL BE USED.

WIND SPEED LINE SHALL BE DEFINED AS FOLLOWS: THE CENTERLINE OF INTERSTATE 75.

ALL BUILDINGS CONSTRUCTED EAST OF SAID LINE SHALL BE ----- 100 MPH
ALL BUILDINGS CONSTRUCTED WEST OF SAID LINE SHALL BE -----110 MPH
NO AREA IN COLUMBIA COUNTY IS IN A WIND BORNE DEBRIS REGION

GENERAL REQUIREMENTS: APPLICANT – PLEASE CHECK ALL APPLICABLE BOXES BEFORE SUBMITTAL

Items to Include-
Each Box shall be
Circled as
Applicable

		Yes	No	N/A
1	Two (2) complete sets of plans containing the following:	<input checked="" type="checkbox"/>		
2	All drawings must be clear, concise, drawn to scale, details that are not used shall be marked void	<input checked="" type="checkbox"/>		
3	Condition space (Sq. Ft.) <u>-0-</u>			
	Total (Sq. Ft.) under roof <u>224</u>			

Designers name and signature shall be on all documents and a licensed architect or engineer, signature and official embossed seal shall be affixed to the plans and documents as per the FLORIDA BUILDING CODES RESIDENTIAL R101.2.1

Site Plan information including:

4	Dimensions of lot or parcel of land	<input checked="" type="checkbox"/>		
5	Dimensions of all building set backs	<input checked="" type="checkbox"/>		
6	Location of all other structures (include square footage of structures) on parcel, existing or proposed well and septic tank and all utility easements.	<input checked="" type="checkbox"/>		
7	Provide a full legal description of property. <u>Warranty Deed</u>	<input checked="" type="checkbox"/>		

Wind-load Engineering Summary, calculations and any details required

GENERAL REQUIREMENTS: APPLICANT – PLEASE CHECK ALL APPLICABLE BOXES BEFORE SUBMITTAL		Items to Include- Each Box shall be Circled as Applicable		
8	Plans or specifications must show compliance with FBCR Chapter 3	IIIII YES	IIII NO	IIIII N/A
9	Basic wind speed (3-second gust), miles per hour <i>110 m.p.h.</i>	✓		
10	(Wind exposure – if more than one wind exposure is used, the wind exposure and applicable wind direction shall be indicated)	✓		
11	Wind importance factor and nature of occupancy	✓		
12	The applicable internal pressure coefficient, Components and Cladding	✓		
13	The design wind pressure in terms of psf (kN/m ²), to be used for the design of exterior component, cladding materials not specifiably designed by the registered design professional.	✓		

Elevations Drawing including:

14	All side views of the structure	✓		
15	Roof pitch	✓		
16	Overhang dimensions and detail with attic ventilation	✓		
17	Location, size and height above roof of chimneys			✓
18	Location and size of skylights with Florida Product Approval			✓
18	Number of stories	✓		
20A	Building height from the established grade to the roofs highest peak	✓		

Floor Plan including:

20	Dimensioned area plan showing rooms, attached garage, breeze ways, covered porches, deck, balconies	✓		
21	Raised floor surfaces located more than 30 inches above the floor or grade	✓		
22	All exterior and interior shear walls indicated	✓		
23	Shear wall opening shown (Windows, Doors and Garage doors)	✓		
24	Emergency escape and rescue opening shown in each bedroom (net clear opening shown)			✓
25	Safety glazing of glass where needed	✓		
26	Fireplaces types (gas appliance) (vented or non-vented) or wood burning with Hearth (see chapter 10 of FBCR)			✓
27	Stairs with dimensions (width, tread and riser and total run) details of guardrails, Handrails (see FBCR SECTION 311)			✓
28	Identify accessibility of bathroom (see FBCR SECTION 322)			✓

All materials placed within opening or onto/into exterior walls, soffits or roofs shall have Florida product approval number and mfg. installation information submitted with the plan (see Florida product approval form)

GENERAL REQUIREMENTS: APPLICANT - PLEASE CHECK ALL APPLICABLE BOXES BEFORE SUBMITTAL		Items to Include- Each Box shall be Circled as Applicable		
---	--	--	--	--

FBCR 403: Foundation Plans

		YES	NO	N/A
29	Location of all load-bearing walls footings indicated as standard, monolithic, dimensions, size and type of reinforcing.	✓		
30	All posts and/or column footing including size and reinforcing			✓
31	Any special support required by soil analysis such as piling.			✓
32	Assumed load-bearing value of soil <u>1000</u> Pound Per Square Foot	✓		
33	Location of horizontal and vertical steel, for foundation or walls (include # size and type)	✓		

FBCR 506: CONCRETE SLAB ON GRADE

34	Show Vapor retarder (6mil. Polyethylene with joints lapped 6 inches and sealed)	✓		
35	Show control joints, synthetic fiber reinforcement or welded fire fabric reinforcement and Supports	✓		

FBCR 320: PROTECTION AGAINST TERMITES

36	Indicate on the foundation plan if soil treatment is used for subterranean termite prevention or submit other approved termite protection methods. Protection shall be provided by registered termiticides <u>Treat Soil</u>	✓		
----	---	---	--	--

FBCR 606: Masonry Walls and Stem walls (load bearing & shear Walls)

37	Show all materials making up walls, wall height, and Block size, mortar type	✓		
38	Show all Lintel sizes, type, spans and tie-beam sizes and spacing of reinforcement <u>wood Frame</u>			✓

Metal frame shear wall and roof systems shall be designed, signed and sealed by Florida Prof. Engineer or Architect

Floor Framing System: First and/or second story

39	Floor truss package shall including layout and details, signed and sealed by Florida Registered Professional Engineer			✓
40	Show conventional floor joist type, size, span, spacing and attachment to load bearing walls, stem walls and/or piers			✓
41	Girder type, size and spacing to load bearing walls, stem wall and/or piers			✓
42	Attachment of joist to girder			✓
43	Wind load requirements where applicable			✓
44	Show required under-floor crawl space			✓
45	Show required amount of ventilation opening for under-floor spaces			✓
46	Show required covering of ventilation opening			✓
47	Show the required access opening to access to under-floor spaces			✓
	Show the sub-floor structural panel sheathing type, thickness and fastener schedule on the edges &			✓

48	intermediate of the areas structural panel sheathing			✓
49	Show Draftstopping, Fire caulking and Fire blocking			✓
50	Show fireproofing requirements for garages attached to living spaces, per FBCR section 309			✓
51	Provide live and dead load rating of floor framing systems (psf).			✓

FBCR CHAPTER 6 WOOD WALL FRAMING CONSTRUCTION

GENERAL REQUIREMENTS: APPLICANT – PLEASE CHECK ALL APPLICABLE BOXES BEFORE SUBMITTAL		Items to Include- Each Box shall be Circled as Applicable		
		YES	NO	N/A
52	Stud type, grade, size, wall height and oc spacing for all load bearing or shear walls	✓		
53	Fastener schedule for structural members per table FBCR 602.3 are to be shown	✓		
54	Show Wood structural panel's sheathing attachment to studs, joist, trusses, rafters and structural members, showing fastener schedule attachment on the edges & intermediate of the areas structural panel sheathing	✓		
55	Show all required connectors with a max uplift rating and required number of connectors and oc spacing for continuous connection of structural walls to foundation and roof trusses or rafter systems	✓		
56	Show sizes, type, span lengths and required number of support jack studs, king studs for shear wall opening and girder or header per FBCR Table 502.5 (1)	✓		
57	Indicate where pressure treated wood will be placed	✓		
58	Show all wall structural panel sheathing, grade, thickness and show fastener schedule for structural panel sheathing edges & intermediate areas	✓		
59	A detail showing gable truss bracing, wall balloon framing details or/ and wall hinge bracing detail	✓		

FBCR :ROOF SYSTEMS:

60	Truss design drawing shall meet section FBCR 802.10 Wood trusses	✓		
61	Include a layout and truss details, signed and sealed by Florida Professional Engineer	✓		
62	Show types of connector's assemblies' and resistance uplift rating for all trusses and rafters	✓		
63	Show gable ends with rake beams showing reinforcement or gable truss and wall bracing details	✓		
64	Provide dead load rating of trusses	✓		

FBCR 802:Conventional Roof Framing Layout

65	Rafter and ridge beams sizes, span, species and spacing	✓		
66	Connectors to wall assemblies' include assemblies' resistance to uplift rating	✓		
67	Valley framing and support details	✓		
68	Provide dead load rating of rafter system	✓		

FBCR Table 602,3(2) & FBCR 803 ROOF SHEATHING

69	Include all materials which will make up the roof decking, identification of structural panel sheathing, grade, thickness	✓		
70	Show fastener Size and schedule for structural panel sheathing on the edges & intermediate areas	✓		

FBCR ROOF ASSEMBLIES FRC Chapter 9

71	Include all materials which will make up the roof assemblies covering	<input checked="" type="checkbox"/>		
72	Submit Florida Product Approval numbers for each component of the roof assemblies covering	<input checked="" type="checkbox"/>		

FBCR Chapter 11 Energy Efficiency Code for residential building

Residential construction shall comply with this code by using the following compliance methods in the FBCR chapter 11 Residential buildings compliance methods. *Two of the required forms are to be submitted, showing dimensions condition area equal to the total condition living space area*

GENERAL REQUIREMENTS: APPLICANT – PLEASE CHECK ALL APPLICABLE BOXES BEFORE SUBMITTAL		Items to Include- Each Box shall be Circled as Applicable		
		YES	NO	N/A
73	Show the insulation R value for the following areas of the structure			<input checked="" type="checkbox"/>
74	Attic space			<input checked="" type="checkbox"/>
75	Exterior wall cavity			<input checked="" type="checkbox"/>
76	Crawl space			<input checked="" type="checkbox"/>

HVAC information

77	Submit two copies of a Manual J sizing equipment or equivalent computation study			<input checked="" type="checkbox"/>
78	Exhaust fans locations in bathrooms			<input checked="" type="checkbox"/>
79	Show clothes dryer route and total run of exhaust duct			<input checked="" type="checkbox"/>

Plumbing Fixture layout shown

80	All fixtures waste water lines shall be shown on the foundation plan			<input checked="" type="checkbox"/>
81	Show the location of water heater			<input checked="" type="checkbox"/>

Private Potable Water

82	Pump motor horse power			<input checked="" type="checkbox"/>
83	Reservoir pressure tank gallon capacity			<input checked="" type="checkbox"/>
84	Rating of cycle stop valve if used			<input checked="" type="checkbox"/>

Electrical layout shown including

85	Switches, outlets/receptacles, lighting and all required GFCI outlets identified	<input checked="" type="checkbox"/>		<input checked="" type="checkbox"/>
86	Ceiling fans			<input checked="" type="checkbox"/>
87	Smoke detectors & Carbon dioxide detectors			<input checked="" type="checkbox"/>
88	Service panel, sub-panel, location(s) and total ampere ratings	<input checked="" type="checkbox"/>		
89	On the electrical plans identify the electrical service overcurrent protection device for the main electrical service. This device shall be installed on the exterior of structures to serve as a disconnecting means for the utility company electrical service. Conductors used from the exterior disconnecting means to a panel or sub panel shall have four-wire conductors, of which one conductor shall be used as an equipment ground. Indicate if the utility company service entrance cable will be of the overhead or underground type.	<input checked="" type="checkbox"/>		

90	Appliances and HVAC equipment and disconnects			✓
91	Arc Fault Circuits (AFCI) in bedrooms			✓

Disclosure Statement for Owner Builders *If you as the applicant will be acting as an owner builder under section 489.103(7) of the Florida Statutes, submit the required owner builder disclosure statement form.*

Notice Of Commencement

A notice of commencement form **recorded** in the Columbia County Clerk Office is required to be filed with the building department Before Any Inspections can be preformed.

GENERAL REQUIREMENTS: APPLICANT – PLEASE CHECK ALL APPLICABLE BOXES BEFORE SUBMITTAL	Items to Include- Each Box shall be Circled as Applicable
---	--

THE FOLLOWING ITEMS MUST BE SUBMITTED WITH BUILDING PLANS

		YES	NO	N/A
92	Building Permit Application A current Building Permit Application form is to be completed and submitted for all residential projects	✓		
93	Parcel Number The parcel number (Tax ID number) from the Property Appraiser (386) 758-1084 is required. A copy of property deed is also requested	✓		
94	Environmental Health Permit or Sewer Tap Approval A copy of a approved Columbia County Environmental Health (386) 758-1058	✓		
95	City of Lake City A permit showing an approved waste water sewer tap			✓
96	Toilet facilities shall be provided for all construction sites	✓		
97	Town of Fort White (386) 497-2321 If the parcel in the application for building permit is within the Corporate city limits of Fort White an approval land use development letter issued by the Town of Fort is required to be submitted with the application for a building permit.			✓
98	Flood Information: All projects within the Floodway of the Suwannee or Santa Fe Rivers shall require permitting through the Suwannee River Water Management District, before submitting a application to this office. Any project located within a flood zone where the base flood elevation (100 year flood) has been established shall meet the requirements of Section 8.5.2 of the Columbia County Land Development Regulations. Any project located within a flood zone where the base flood elevation has not been established (Zone A) shall meet the requirements of Section 8.5.3 of the Columbia County Land Development Regulations			✓
99	CERTIFIED FINISHED FLOOR ELEVATIONS will be required on any project where the base flood elevation (100 year flood) has been established			✓
100	A development permit will also be required. Development permit cost is \$50.00			✓
101	Driveway Connection: If the property does not have an existing access to a public road, then an application for a culvert permit (\$25.00) must be made. If the applicant feels that a culvert is not needed, they may apply for a culvert waiver (\$50.00). All culvert waivers are sent to the Columbia County Public Works Department for approval or denial. <i>Done with Home</i>			
102	911 Address: If the project is located in an area where a 911 address has not been issued, then application for a 911 address must be applied for and received through the Columbia County Emergency Management Office of 911 Addressing Department (386) 758-1125	✓		

Section R101.2.1 of the Florida Building Code Residential:

The provisions of Chapter 1, Florida Building Code, Building shall govern the administration and enforcement of the Florida Building Code, Residential.

Section 105 of the Florida Building Code defines the:

Time limitation of application.

An application for a permit for any proposed work shall be deemed to have been abandoned 180 days after the date of filing, unless such application has been pursued in good faith or a permit has been issued; except that the building official is authorized to grant one or more extensions of time for additional periods not exceeding 90 days each. The extension shall be requested in writing and justifiable cause demonstrated.

Single-family residential dwelling.

Section 105.3.4 A building permit for a single-family residential dwelling must be issued within 30 working days of application therefor unless unusual circumstances require a longer time for processing the application or unless the permit application fails to satisfy the Florida Building Code or the enforcing agency's laws or ordinances.

Permit intent.

Section 105.4.1: A permit issued shall be constructed to be a license to proceed with the work and not as authority to violate, cancel, alter or set aside any of the provisions of the technical codes, nor shall issuance of a permit prevent the building official from thereafter requiring a correction of errors in plans, construction or violations of this code. Every permit issued shall become invalid unless the work authorized by such permit is commenced within six months after its issuance, or if the work authorized by such permit is suspended or abandoned for a period of six months after the time the work is commenced.

If work has commenced.

Section 105.4.1.1: If work has commenced and the permit is revoked, becomes null and void, or expires because of lack of progress or abandonment, a new permit covering the proposed construction shall be obtained before proceeding with the work.

New Permit.

Section 105.4.1.2: If a new permit is not obtained within 180 days from the date the initial permit became null and void, the building official is authorized to require that any work which has been commenced or completed be removed from the building site. Alternately, a new permit may be issued on application, providing the work in place and required to complete the structure meets all applicable regulations in effect at the time the initial permit became null and void and any regulations which may have become effective between the date of expiration and the date of issuance of the new permit.

Work Shall Be:

Section 105.4.1.3: Work shall be considered to be in active progress when the permit has received an approved inspection within 180 days. This provision shall not be applicable in case of civil commotion or strike or when the building work is halted due directly to judicial injunction, order or similar process.

The Fee:

Section 105.4.1.4: The fee for renewal reissuance and extension of a permit shall be set forth by the administrative authority.

When the submitted application is approved for permitting the applicant will be notified by phone as to the date and time a building permit will be prepared and issued by the Columbia County Building & Zoning Department

PRODUCT APPROVAL SPECIFICATION SHEET

Location: _____ **Project Name:** Philip + Diana Joliffe

As required by Florida Statute 553.842 and Florida Administrative Code 9B-72, please provide the information and the product approval number(s) on the building components listed below if they will be utilized on the construction project for which you are **applying for a building permit on or after April 1, 2004**. We recommend you contact your local product supplier should you not know the product approval number for any of the applicable listed products. More information about statewide product approval can be obtained at www.floridabuilding.org

Category/Subcategory	Manufacturer	Product Description	Approval Number(s)
A. EXTERIOR DOORS			
1. Swinging			WL-JH 4141-02
2. Sliding			
3. Sectional			
4. Roll up			
5. Automatic			
6. Other			
B. WINDOWS			
1. Single hung			AAMA/NWWD A
2. Horizontal Slider			101 / I.S.2-97
3. Casement			
4. Double Hung			
5. Fixed		A+Pum series	
6. Awning			
7. Pass-through			
8. Projected			
9. Mullion			
10. Wind Breaker			
11 Dual Action			
12. Other			
C. PANEL WALL			
1. Siding			
2. Soffits			
3. EIFS			
4. Storefronts		Coppes turned on with plans.	
5. Curtain walls			
6. Wall louver			
7. Glass block			
8. Membrane			
9. Greenhouse			
10. Other			
D. ROOFING PRODUCTS			
1. Asphalt Shingles			ASTM D2462
2. Underlayments			
3. Roofing Fasteners			
4. Non-structural Metal Rf			
5. Built-Up Roofing			
6. Modified Bitumen			
7. Single Ply Roofing Sys			
8. Roofing Tiles			
9. Roofing Insulation			
10. Waterproofing			
11. Wood shingles /shakes			
12. Roofing Slate			

Category/Subcategory (cont.)	Manufacturer	Product Description	Approval Number(s)
13. Liquid Applied Roof Sys			
14. Cements-Adhesives – Coatings			
15. Roof Tile Adhesive			
16. Spray Applied Polyurethane Roof			
17. Other			
E. SHUTTERS			
1. Accordion			
2. Bahama			
3. Storm Panels			
4. Colonial			
5. Roll-up			
6. Equipment			
7. Others			
F. SKYLIGHTS			
1. Skylight			
2. Other			
G. STRUCTURAL COMPONENTS			
1. Wood connector/anchor			
2. Truss plates			
3. Engineered lumber			
4. Railing			
5. Coolers-freezers			
6. Concrete Admixtures		Copies turned in	
7. Material		with plans	
8. Insulation Forms			
9. Plastics			
10. Deck-Roof			
11. Wall			
12. Sheds			
13. Other			
H. NEW EXTERIOR ENVELOPE PRODUCTS			
1.			
2.			

The products listed below did not demonstrate product approval at plan review. I understand that at the time of inspection of these products, the following information must be available to the inspector on the jobsite; 1) copy of the product approval, 2) the performance characteristics which the product was tested and certified to comply with, 3) copy of the applicable manufacturers installation requirements.

I understand these products may have to be removed if approval cannot be demonstrated during inspection.

Contractor or Contractor's Authorized Agent Signature

Print Name

Date

ITW Building Components Group, Inc.

1950 Marley Drive Haines City, FL 33844

Florida Engineering Certificate of Authorization Number: 0 278

Florida Certificate of Product Approval # FL1999

Page 1 of 1 Document ID: ITW18228Z0219131700

Truss Fabricator: Anderson Truss Company
Job Identification: 9-210--Fill in later DOUG EDGLEY -- , **
Truss Count: 2
Model Code: Florida Building Code 2007 and 2009 Supplement
Truss Criteria: FBC2007Res/TPI-2002(STD)
Engineering Software: Alpine Software, Version 9.02.
Structural Engineer of Record: The identity of the structural EOR did not exist as of
Address: the seal date per section 61G15-31.003(5a) of the FAC
Minimum Design Loads: Roof - 40.0 PSF @ 1.25 Duration
Floor - N/A
Wind - 110 MPH ASCE 7-05 -Closed

Notes:

1. Determination as to the suitability of these truss components for the structure is the responsibility of the building designer/engineer of record, as defined in ANSI/TPI 1
2. The drawing date shown on this index sheet must match the date shown on the individual truss component drawing.
3. As shown on attached drawings; the drawing number is preceded by: HCUSR8228

Details: A1101505-GBLLETIN-

Seal Date: 10/19/2009

-Truss Design Engineer-
Doug Fleming

Florida License Number: 66648
1950 Marley Drive
Haines City, FL 33844

#	Ref	Description	Drawing#	Date
1	75029--A		09292003	10/19/09
2	75030--AGE		09292004	10/19/09



EDGLEY / JOLLIFFE GARAGE

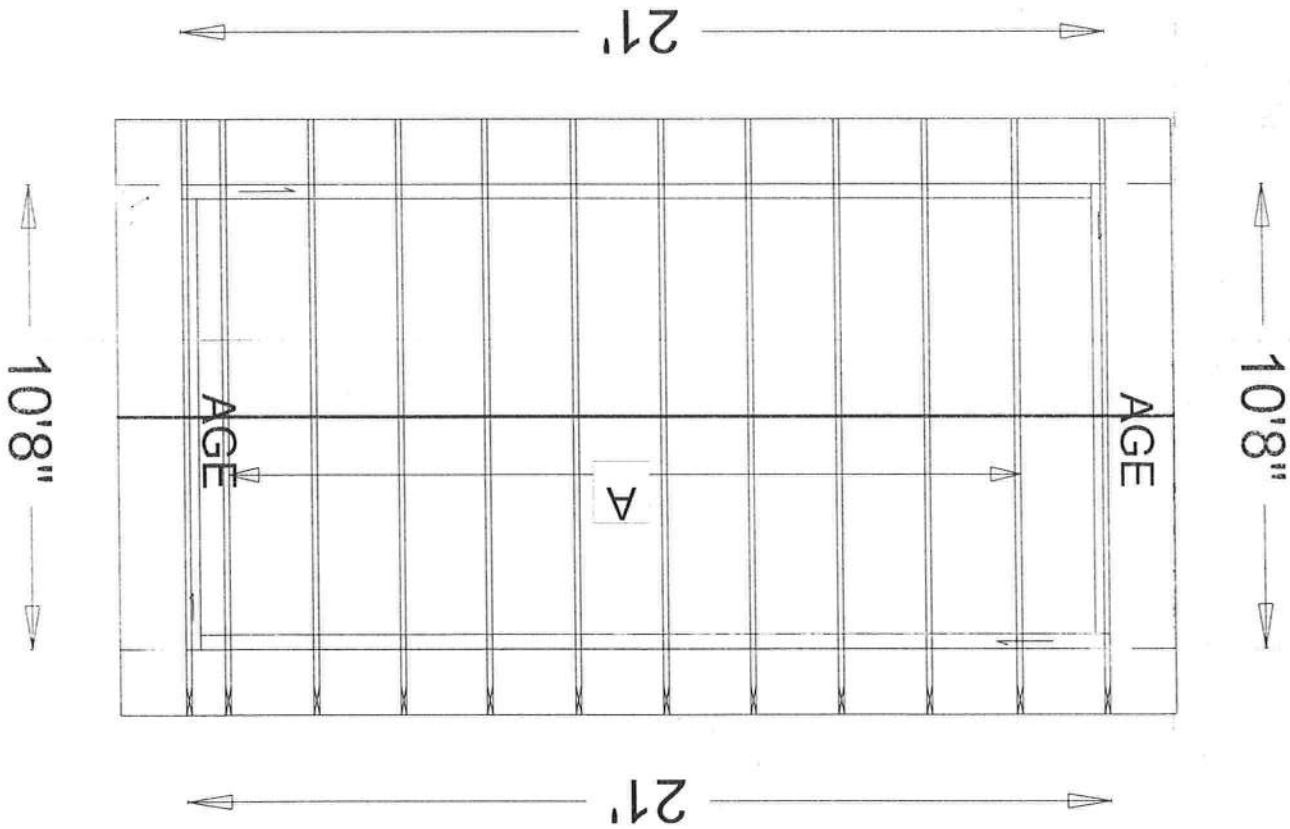

Top chord 2x4 SP #2 Dense
Bot chord 2x4 SP #2 Dense
Webs 2x4 SP #3

:Stack Chord SC1 2x4 SP #2 Dense::Stack Chord SC2 2x4 SP #2 Dense:

Roof overhang supports 2.00 psf soffit load.

Stacked top chord must NOT be notched or cut in area (NML). Dropped top chord braced at 24" o.c. intervals. Attach stacked top chord (SC) to dropped top chord in notchable area using 3x4 tie plates 24" o.c. Center plate on stacked/dropped chord interface, plate length perpendicular to chord length. Splice top chord in notchable area using 3x6.

THE BUILDING DESIGNER IS RESPONSIBLE FOR THE DESIGN OF THE ROOF, FLOOR AND CEILING DIAPHRAGMS, GABLE END SHEAR WALLS, AND SUPPORTING SHEAR WALLS. DIAPHRAGMS AND SHEAR WALLS MUST PROVIDE CONTINUOUS LATERAL RESTRAINT TO THE GABLE END. ALL CONNECTIONS ARE TO BE PROVIDED BY THE BUILDING DESIGNER.

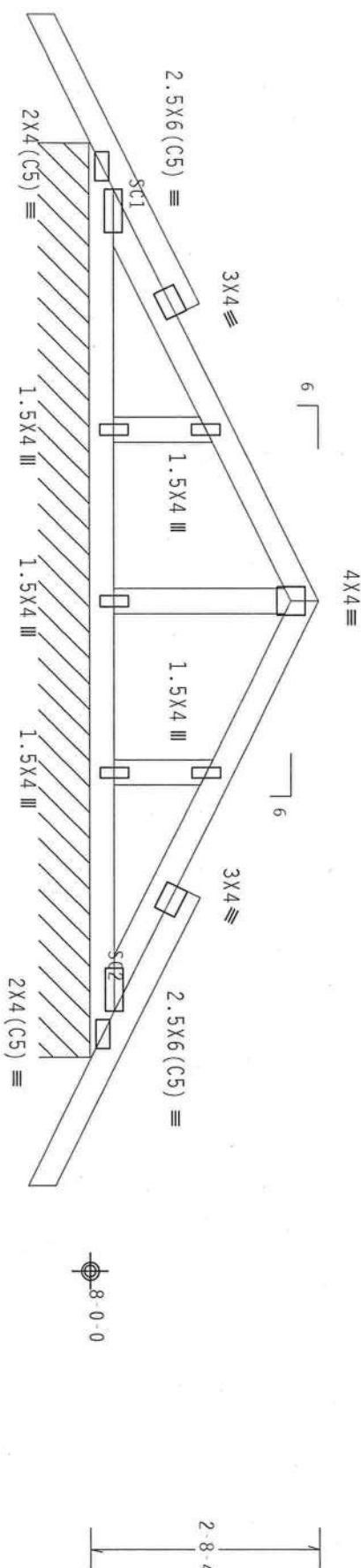

110 mph wind, 15.00 ft mean hgt, ASCE 7-05, CLOSED bldg, located anywhere in roof, CAT II, EXP C, wind TC DL=5.0 psf, wind BC DL=5.0 psf. $I_w=1.00$ $G_{CPI}(+/-)=0.18$
Wind reactions based on MMFRS pressures.
See DMGS A11015050109 & GBLLETIN0109 for more requirements.
In lieu of structural panels use purlins to brace TC @ 24" OC.
Bottom chord checked for 10.00 psf non-concurrent live load.
Deflection meets L/240 live and L/180 total load.

R=101 PLF U=26 PLF W=10-8-0
RL=12/-12 PLF

PLT TYP. Wave

Design Crit: FBC2007Res/TP1-2002(STD)

FT/RT=20%(0%)/0(0)

9.02.00

QTY:2 FL/-/4/-/-/R/-

Scale =.5"/Ft.

WARNING TRUSSES REQUIRE EXTREME CARE IN FABRICATING, HANDLING, SHIPPING, INSTALLING AND BRACING. PRIOR TO BEING USED IN CONSTRUCTION, THE TRUSS SHALL BE INSPECTED BY THE TRUSS MANUFACTURER OR THE TRUSS DESIGNER. THE TRUSS SHALL BE USED IN ACCORDANCE WITH THE TRUSS MANUFACTURER'S INSTRUCTIONS. THE TRUSS SHALL BE USED IN ACCORDANCE WITH THE TRUSS DESIGNER'S INSTRUCTIONS. THE TRUSS SHALL BE USED IN ACCORDANCE WITH THE TRUSS MANUFACTURER'S INSTRUCTIONS. THE TRUSS SHALL BE USED IN ACCORDANCE WITH THE TRUSS DESIGNER'S INSTRUCTIONS.

ALPINE

ITW Building Components Group Inc.
Haines City, FL 33844
FL 33844 278



TC LL	20.0 PSF	REF	R8228- 75030
TC DL	10.0 PSF	DATE	10/19/09
BC DL	10.0 PSF	DRW	HCUSR8228 09292004
BC LL	0.0 PSF	HC-ENG DF/DF	
TOT.LD.	40.0 PSF	SEQN-	68805
DUR.FAC.	1.25		
SPACING	24.0"	JREF-	1TW18228202

GABLE TRUSS PLATE SIZES
REFER TO APPROPRIATE ITW GABLE DETAIL FOR
MINIMUM PLATE SIZES FOR VERTICAL STUDS.

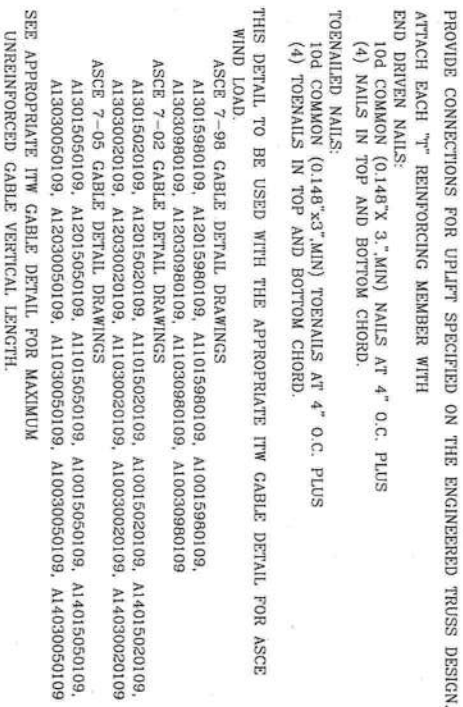
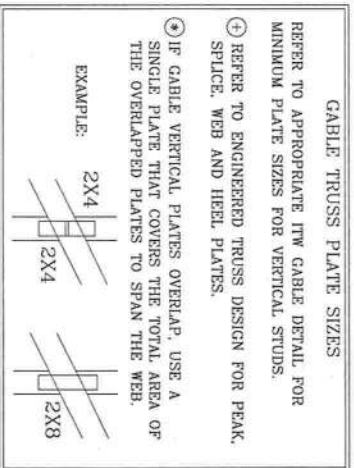

Building Components Group Inc.

[illegible]

06/19/09
 19 No. 66648
 STATE OF
 FLORIDA
 PROFESSIONAL ENGINEER
 DOUGLAS FLEMING
 LICENSE

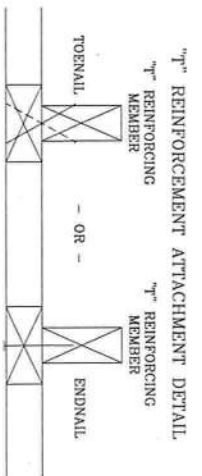

TO CONVERT FROM "L" TO "R" REINFORCING MEMBERS, MULTIPLY "R" INCREASE BY LENGTH (BASED ON APPROPRIATE T/W GABLE DETAIL).

MAXIMUM ALLOWABLE "R" REINFORCED GABLE VERTICAL LENGTH IS 14' FROM TOP TO BOTTOM CHORD.

WIND SPEED AND MRH	"r" REINF. MBR. SIZE	"r" INCREASE
140 MPH 15 FT	2x4	10 %
140 MPH 30 FT	2x6	50 %
130 MPH 15 FT	2x4	10 %
130 MPH 30 FT	2x6	50 %
120 MPH 15 FT	2x4	10 %
120 MPH 30 FT	2x6	50 %
110 MPH 15 FT	2x4	10 %
110 MPH 30 FT	2x6	50 %
100 MPH 15 FT	2x4	10 %
100 MPH 30 FT	2x6	50 %
90 MPH 15 FT	2x4	20 %
90 MPH 30 FT	2x6	40 %
80 MPH 15 FT	2x4	20 %
80 MPH 30 FT	2x6	20 %

EXAMPLE:
 ASCE WIND SPEED = 100 MPH
 MEAN ROOF HEIGHT = 30 FT, $K_{zt} = 1.00$
 GABLE VERTICAL = $24" \text{ O.C. SP \#3}$
 $T_{\text{REINFORCING MEMBER SIZE}} = 2\#4$
 $T_{\text{BRACE INCREASE (FROM ABOVE)}} = 10\% = 1.10$
 (1) $2\#4 \text{ L}_1 \text{ BRACE LENGTH} = 6' \text{ } ^7\text{ } ^8$
 MAXIMUM $T_{\text{REINFORCED GABLE VERTICAL LENGTH}}$
 $1.10 \times 6' \text{ } ^7\text{ } ^8 = 7' \text{ } ^3\text{ } ^8$

REF	LET-IN VERT
DATE	1/1/09
DRWG	GBLETTN0109
MAX TOT. LD. 60 PSF DUR. FAC. ANY MAX SPACING 24.0"	

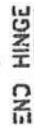
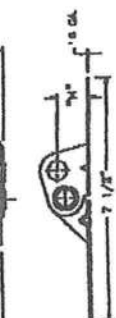
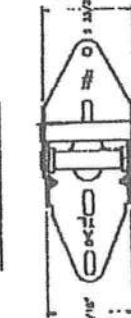
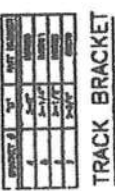
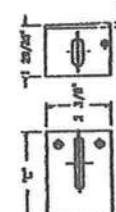
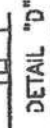
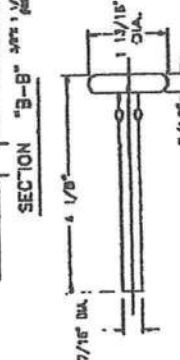
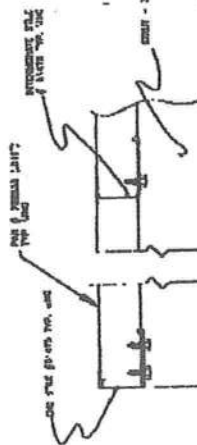
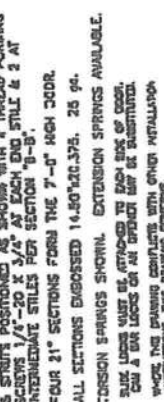
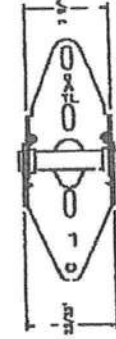
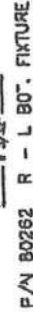
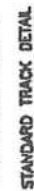
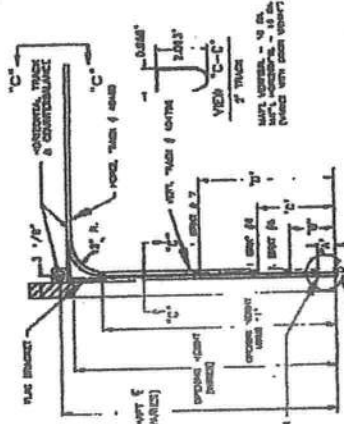
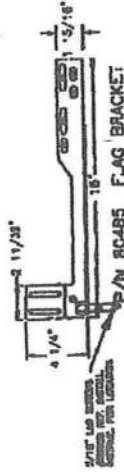
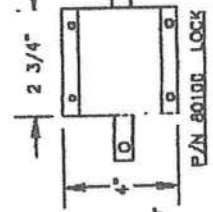
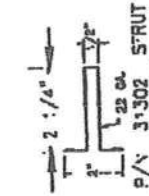
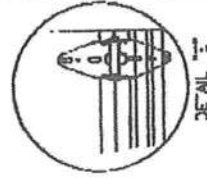

NOTES:

3. SLEETS PREPARED AS SHOWN WITH 4 THREADS FORMING SLEETS 1/4" - 20 API AT EACH END STILE & 2 AT INTERMEDIATE STILES PER SECTION "B-B".
4. FOUR 21" SECTIONS FORM THE 7'-0" HIGH DOOR.
5. ALL SECTIONS ENGAGED 14,400 LBS. 25 94.
6. TORSION SPRINGS SHOWN. EXTENSION SPRINGS AVAILABLE.
7. SLEET LIDS MUST BE ATTACHED TO EACH END OF DOOR.
8. DOOR MUST BE LOCKED TO EACH END OF SUBSTRATE ON A PIN LOCKS OR WITH OTHER MECHANISM.
9. WHERE THE DRAWING COMPLIES WITH OTHER METALLURGY

[illegible]

 Dory Edgley

**AAMA/NWDA 101/L.S.2-97
TEST REPORT SUMMARY**

Rendered to:

MI HOME PRODUCTS, INC.

SERIES/MODEL: 650 Fin

TYPE: Aluminum Single Hung Window

Title of Test	Results
Rating	H-R40 52 x 72
Overall Design Pressure	+45.0 psf -47.2 psf
Operating Force	11 lb max.
Air Infiltration	0.13 cfm/ft ²
Water Resistance	6.00 psf
Structural Test Pressure	+67.5 psf -70.8 psf
Deglazing	Passed
Forced Entry Resistance	Grade 10

Reference should be made to Report No. 01-41134.01 dated 03/26/02 for complete test specimen description and data.

For ARCHITECTURAL TESTING, INC.

Mark A. Hess, Technician

MAH:mlb

Allen N. Reeves
1 APRIL 2002



Architectural Testing

AAMA/NWWDA 101/I.S.2-97 TEST REPORT

Rendered to

MI HOME PRODUCTS, INC.
650 West Market Street
P.O. Box 370
Gratz, Pennsylvania 17030-0370

Report No: 01-41134.01
Test Date: 03/07/02
Report Date: 03/26/02
Expiration Date: 03/07/06

Project Summary: Architectural Testing, Inc. (ATI) was contracted by MI Home Products, Inc. to perform tests on Series/Model 650 Fin, aluminum single hung window at their facility located in Elizabethville, Pennsylvania. The samples tested successfully met the performance requirements for a H-R40 52 x 72 rating.

Test Specification: The test specimen was evaluated in accordance with AAMA/NWWDA 101/I.S.2-97, *Voluntary Specifications for Aluminum, Vinyl (PVC) and Wood Windows and Glass Doors*.

Test Specimen Description:

Series/Model: 650 Fin

Type: Aluminum Single Hung Window

Overall Size: 4' 4-1/4" wide by 6' 0-3/8" high

Active Sash Size: 4' 1-3/4" wide by 3' 0-5/8" high

Daylight Opening Size: 3' 11-3/8" wide by 2' 9-1/2" high

Screen Size: 4' 0-1/4" wide by 2' 11-1/8" high

Finish: All aluminum was white.

Glazing Details: The active and fixed lites utilized 5/8" thick, sealed insulating glass constructed from two sheets of 1/8" thick, clear annealed glass and a metal reinforced butyl spacer system. The active sash was channel glazed utilizing a flexible vinyl wrap-around gasket. The fixed lite was interior glazed against double-sided adhesive foam tape and secured with PVC snap-in glazing beads.

130 Derry Court
York, PA 17402-9405
phone: 717.764.7700
fax: 717.764.4129
www.archtest.com

Allen N. Reeves
1 APR 2002

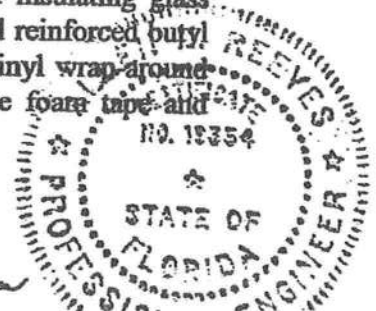

Test Specimen Description: (Continued)

Weatherstripping:

<u>Description</u>	<u>Quantity</u>	<u>Location</u>
0.230" high by 0.270" backed polypile with center fin	1 Row	Fixed meeting rail
0.250" high by 0.187" backed polypile with center fin	2 Rows	Active sash stiles
1/2" x 1/2" dust plug	4 Pieces	Active sash, top and bottom of stiles
1/4" foam-filled vinyl bulb seal	1 Row	Active sash, bottom rail

Frame Construction: The frame was constructed of extruded aluminum with coped, butted, and sealed corners fastened with two #8 x 1" screws through the head and sill into each jamb screw boss. End caps were utilized on the ends of the fixed meeting rail and secured with two 1-1/4" screws per cap. Meeting rail was secured to the frame utilizing two 1-1/4" screws.

Sash Construction: The sash was constructed of extruded aluminum with coped, butted, and sealed corners fastened with two #8 x 1-1/2" screws through the rails into each jamb screw boss.

Screen Construction: The screen was constructed from roll-formed aluminum with keyed corners. The fiberglass mesh was secured with a flexible spline.

Hardware:

<u>Description</u>	<u>Quantity</u>	<u>Location</u>
Metal cam lock with keeper		Midspan, active meeting rail with keeper adjacent on fixed meeting rail
Plastic tilt latch	2	Active sash, meeting rail ends
Metal tilt pin	2	Active sash, bottom rail ends
Balance assembly	2	One in each jamb
Screen plunger	2	4" from rail ends on top rail

Allen H. Reeves
1 APRIL 2007



Test Specimen Description: (Continued)

Drainage: Sloped sill

Reinforcement: No reinforcement was utilized.

Installation: The test specimen was installed into a 2 x 8 #2 Spruce-Pine-Fir wood test buck with #8 x 1-5/8" drywall screws every 8" on center around the nail fin. Polyurethane was used as a sealant under the nail fin and around the exterior perimeter.

Test Results:

The results are tabulated as follows:

<u>Paragraph</u>	<u>Title of Test - Test Method</u>	<u>Results</u>	<u>Allowed</u>
2.2.1.6.1	Operating Force	11 lbs	30 lbs max
	Air Infiltration (ASTM E 283-91) @ 1.57 psf (25 mph)	0.13 cfm/ft ²	0.3 cfm/ft ² max

Note #1: The tested specimen meets the performance levels specified in AAMA/NWDA 101/I.S. 2-97 for air infiltration.

	Water Resistance (ASTM E 547-00) (with and without screen) WTP = 2.86 psf	No leakage	No leakage
2.1.4.1	Uniform Load Deflection (ASTM E 330-97) (Measurements reported were taken on the meeting rail) (Loads were held for 33 seconds) @ 25.9 psf (positive) @ 34.7 psf (negative)	0.42"* 0.43"*	0.26" max. 0.26" max.

**Exceeds L/175 for deflection, but passes all other test requirements.*

2.1.4.2	Uniform Load Structural (ASTM E 330-97) (Measurements reported were taken on the meeting rail) (Loads were held for 10 seconds) @ 38.9 psf (positive) @ 52.1 psf (negative)	0.02" 0.02"	0.18" max. 0.18" max.
---------	---	----------------	--------------------------

Allen N. Reeves
1 APRIL 2002



Test Specimen Description: (Continued)

<u>Paragraph</u>	<u>Title of Test - Test Method</u>	<u>Results</u>	<u>Allowed</u>
2.2.1.6.2	Deglazing Test (ASTM E 987) In operating direction at 70 lbs		
	Meeting rail	0.12"/25%	0.50"/100%
	Bottom rail	0.12"/25%	0.50"/100%
	In remaining direction at 50 lbs		
	Left stile	0.06"/12%	0.50"/100%
	Right stile	0.06"/12%	0.50"/100%
	Forced Entry Resistance (ASTM F 588-97)		
	Type: A		
	Grade: 10		
	Lock Manipulation Test	No entry	No entry
	Tests A1 through A5	No entry	No entry
	Test A7	No entry	No entry
	Lock Manipulation Test	No entry	No entry

Optional Performance

4.3	Water Resistance (ASTM E 547-00) (with and without screen) WTP = 6.00 psf	No leakage	No leakage
	Uniform Load Deflection (ASTM E 330-97) (Measurements reported were taken on the meeting rail) (Loads were held for 33 seconds)		
	@ 45.0 psf (positive)	0.47"	0.26" max.
	@ 47.2 psf (negative)	0.46"	0.26" max.

**Exceeds L/175 for deflection, but passes all other test requirements.*

Uniform Load Structural (ASTM E 330-97) (Measurements reported were taken on the meeting rail) (Loads were held for 10 seconds)	
@ 67.5 psf (positive)	0.05"
@ 70.8 psf (negative)	0.05"

Allen N. Reeves
1 APRIL 2002



Detailed drawings, representative samples of the test specimen, and a copy of this report will be retained by ATI for a period of four years. The above results were secured by using the designated test methods and they indicate compliance with the performance requirements of the above referenced specification. This report does not constitute certification of this product, which may only be granted by the certification program administrator.

For ARCHITECTURAL TESTING, INC:

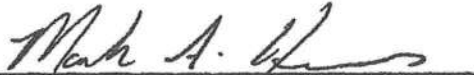
Mark A. Hess
Technician

MAH:nlb
01-41134.01

Allen N. Reeves, P.E.
Director - Engineering Services
1 APRIL 2002



X

Glazed Inswing Unit

COP-WL-JH4141-02

WOOD-EDGE STEEL DOORS

APPROVED ARRANGEMENT:

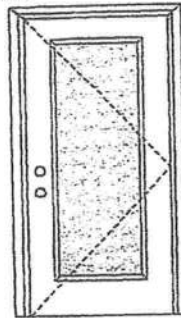

Note:
Units of other sizes are covered by this report as long as the panel used does not exceed 3'0" x 6'8".

Single Door
Maximum unit size = 3'0" x 6'8"

Design Pressure
+40.5/-40.5
Limited water unless special threshold design is used.

Large Missile Impact Resistance
Hurricane protective system (shutters) is **REQUIRED**.

Actual design pressure and impact resistant requirements for a specific building design and geographic location is determined by ASCE 7-national, state or local building codes specify the edition required.



Test Data Review Certificate #3026447A and COP/Test Report Validation Matrix #3026447A-001 provides additional information - available from the ITS/WH website (www.itswh.com), the Masonite website (www.masonite.com) or the Masonite technical center.

MINIMUM ASSEMBLY DETAIL:

Compliance requires that minimum assembly details have been followed - see MAD-WL-MA0001-02 and MAD-WL-MA0041-02.

MINIMUM INSTALLATION DETAIL:

Compliance requires that minimum installation details have been followed - see MID-WL-MA0001-02.

APPROVED DOOR STYLES:

1/4 GLASS:



100 Series



133, 135 Series



136 Series



680 Series



822 Series

1/2 GLASS:



105 Series*



106, 160 Series*

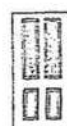

129 Series*



200 Series*



12 R/L, 23 R/L, 24 R/L Series*



107 Series*



108 Series



304 Series

*This glass kit may also be used in the following door styles: 5-panel; 5-panel with scroll; Eyebrow 5-panel; Eyebrow 5-panel with scroll.

XX

Opaque Inswing Unit

COP-WL-JH4102-02

WOOD-EDGE STEEL DOORS

CERTIFIED TEST REPORTS:

NCTL 210-1905-7, 8, 9, 10, 11, 12; NCTL 210-1861-4, 5, 6, 10, 11, 12;
NCTL 210-2185-1, 2, 3

Certifying Engineer and License Number: Barry D. Portney, P.E. / 16258.

Unit Tested in Accordance with Miami-Dade BCCO PA201, PA202 and PA203.

Evaluation report NCTL-210-2794-1

Door panels constructed from 26-gauge 0.017" thick steel skins. Both stiles constructed from wood.
Top end rails constructed of 0.041" steel. Bottom end rails constructed of 0.021" steel. Interior
cavity of slab filled with rigid polyurethane foam core.

Frame constructed of wood with an extruded aluminum threshold.

PRODUCT COMPLIANCE LABELING:

TESTED IN ACCORDANCE WITH
MIAMI-DADE BCCO
PA201, PA202 & PA203

COMPANY NAME
CITY, STATE

To the best of my knowledge and ability the above side-hinged
exterior door unit conforms to the requirements of the 2001 Florida
Building Code, Chapter 17 (Structural Tests and Inspections).

Kurt L. Balthazor

State of Florida, Professional Engineer
Kurt Balthazor, P.E. - License Number 56533



Test Data Review Certificate #202547A
and COP/First Report Validation Mark
#202547A-001 provides additional
information - available from the ITIS/WH
website (www.itiswh.com), the
Masonite website (www.masonite.com)
or the Masonite technical center.

Johnson
EntrySystems

June 17, 2002

Our continuing program of product improvement makes specifications, design and product
level subject to change without notice.



Exclusively from

Masonite
Masonite International Corporation

XX

Glazed Inswing Unit

COP-WL-JH4142-02

WOOD-EDGE STEEL DOORS

APPROVED ARRANGEMENT:

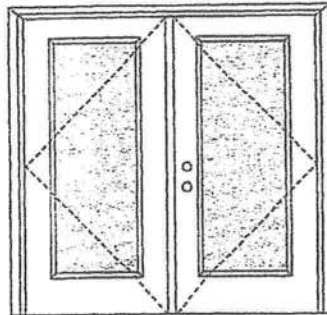

Double Door
Maximum unit size = 6'0" x 6'8"

Design Pressure
+40.5/-40.5

Limited water unless special threshold design is used.

Large Missile Impact Resistance

Hurricane protective system (shutters) is **REQUIRED**.

Actual design pressure and impact resistant requirements for a specific building design and geographic location is determined by ASCE 7-national, state or local building codes specify the edition required.



Test Data Review Certificate #3026447A and COP/Test Report Validation Matrix #3026447A-001 provides additional information - available from the ITS/WH website (www.itsmko.com), the Masonite website (www.masonite.com) or the Masonite technical center.

Note:

Units of other sizes are covered by this report as long as the panels used do not exceed 3'0" x 6'8".

MINIMUM ASSEMBLY DETAIL:

Compliance requires that minimum assembly details have been followed - see MAD-WL-MA0002-02 and MAD-WL-MA0041-02.

MINIMUM INSTALLATION DETAIL:

Compliance requires that minimum installation details have been followed - see MID-WL-MA0002-02.

APPROVED DOOR STYLES:

1/4 GLASS:



100 Series



133, 135 Series



136 Series

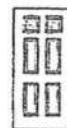

680 Series



822 Series

1/2 GLASS:



105 Series*



106, 160 Series*



129 Series*



200 Series*

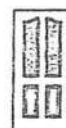

12 R/L, 23 R/L, 24 R/L Series*



107 Series*



108 Series



304 Series

*This glass kit may also be used in the following door styles: 5-panel; 5-panel with scroll; Eyebrow 5-panel; Eyebrow 5-panel with scroll.

Johnson™

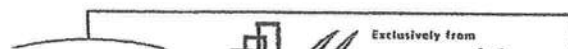

WOOD-EDGE STEEL DOORS

APPROVED DOOR STYLES: 3/4 GLASS:



404 Series



410 Series



450 Series

FULL GLASS:



109 Series



114, 120, 122 Series



152 Series



149 Series



300 Series

CERTIFIED TEST REPORTS:

NCTL 210-1897-7, 8, 9, 10, 11, 12; NCTL 210-1861-4, 5, 6, 10, 11, 12; NCTL 210-2185-1, 2, 3

Certifying Engineer and License Number: Barry D. Portney, P.E. / 16258.

Unit Tested in Accordance with Miami-Dade BCCO PA202.

Evaluation report NCTL-210-2794-1

Door panels constructed from 26-gauge 0.017" thick steel skins. Both stiles constructed from wood. Top end rails constructed of 0.041" steel. Bottom end rails constructed of 0.021" steel. Interior cavity of slab filled with rigid polyurethane foam core. Slab glazed with insulated glass mounted in a rigid plastic lip lite surround.

Frame constructed of wood with an extruded aluminum threshold.

PRODUCT COMPLIANCE LABELING:

TESTED IN
ACCORDANCE WITH
MIAMI-DADE BCCO PA202

COMPANY NAME
CITY, STATE

To the best of my knowledge and ability the above side-hinged exterior door unit conforms to the requirements of the 2001 Florida Building Code, Chapter 17 (Structural Tests and Inspections).

Kurt L Balth

State of Florida, Professional Engineer
Kurt Balthazor, P.E. - License Number 56533

Warnock Hersey



Test Data Review Certificate #3026447A and COP/Test Report Validation Matrix #3026447A-001 provides additional information - available from the ITS/WH website (www.itscmko.com), the Masonite website (www.masonite.com) or the Masonite Technical Center.

Johnson
EntrySystems

June 17, 2002
Our continuing program of product improvement makes specifications, design and product detail subject to change without notice.

PREMIER Collection
Premium Quality Doors



Exclusively from

Masonite
Masonite International Corporation

WOOD-EDGE STEEL DOORS

APPROVED DOOR STYLES: 3/4 GLASS:

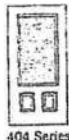

404 Series



410 Series



450 Series

FULL GLASS:



109 Series



114, 120, 122
Series



152 Series



149 Series



300 Series

APPROVED SIDELITE STYLES:



680 Series



129 Series



200 Series



12R, 12L, 23R,
23L, 24R, 24L
Series



450 Series



152 Series



149 Series



109 Series



120, 122 Series



300 Series

CERTIFIED TEST REPORTS:

NCTL 210-1897-7, 8, 9, 10, 11, 12; NCTL 210-1861-4, 5, 6, 10, 11, 12; NCTL 210-2185-1, 2, 3

Certifying Engineer and License Number: Barry D. Portney, P.E. / 16258.

Unit Tested in Accordance with Miami-Dade BCCO PA202.

Evaluation report NCTL-210-2794-1

Door panels constructed from 26-gauge 0.017" thick steel skins. Both stiles constructed from wood. Top end rails constructed of 0.041" steel. Bottom end rails constructed of 0.021" steel. Interior cavity of slab filled with rigid polyurethane foam core. Slab and sidelite panels glazed with insulated glass mounted in a rigid plastic lip lite surround.

Frame constructed of wood with an extruded aluminum threshold.

PRODUCT COMPLIANCE LABELING:

TESTED IN
ACCORDANCE WITH
MIAMI-DADE BCCO PA202

COMPANY NAME
CITY, STATE

To the best of my knowledge and ability the above side-hinged exterior door unit conforms to the requirements of the 2001 Florida Building Code, Chapter 17 (Structural Tests and Inspections).

State of Florida, Professional Engineer
Kurt Balthazor, P.E. - License Number 56533



Test Data Review Certificate #3026447A and COP/Test Report Validation Matrix #3026447A-001 provides additional information - available from the ITS/WH website (www.itswh.com), the Masonite website (www.masonite.com) or the Masonite technical center.

Johnson
EntrySystems

June 17, 2002

Our continuing program of product improvement makes specifications, design and product detail subject to change without notice.

PREMIER Collection
Premium Quality Doors



Exclusively from

Masonite
Masonite International Corporation

OXXO
Glazed Inswing Unit

COP-WL-JH4145-02

WOOD-EDGE STEEL DOORS

APPROVED ARRANGEMENT:

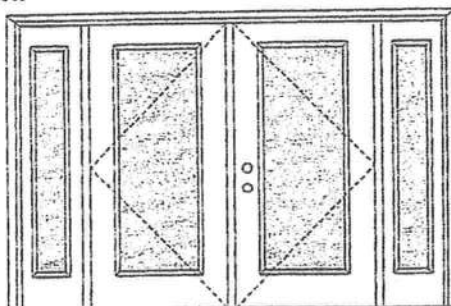

Test Data Review Certificate #3026447A and COP/Test Report Validation Matrix #3026447A-001 provides additional information - available from the ITSAWH website (www.itsawh.com), the Masonite website (www.masonite.com) or the Masonite technical center.

Note:
Units of other sizes are covered by this report as long as the panels used do not exceed 3'0" x 6'8".

Double Door with 2 Sidelites
Maximum unit size = 12'0" x 6'8"

Design Pressure
+40.5/-40.5
Limited water unless special threshold design is used.

Large Missile Impact Resistance
Hurricane protective system (shutters) is REQUIRED.

Actual design pressure and impact resistant requirements for a specific building design and geographic location is determined by ASCE 7-national, state or local building codes specify the edition required.

MINIMUM ASSEMBLY DETAIL:

Compliance requires that minimum assembly details have been followed - see MAD-WL-MA0005-02 or MAD-WL-MA0008-02 and MAD-WL-MA0041-02.

MINIMUM INSTALLATION DETAIL:

Compliance requires that minimum installation details have been followed - see MID-WL-MA0005-02.

APPROVED DOOR STYLES:

1/4 GLASS:



100 Series



133, 135 Series



136 Series



680 Series



822 Series

1/2 GLASS:



105 Series*



106, 160 Series*



129 Series*



200 Series*

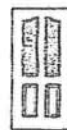

12 R/L, 23 R/L, 24 R/L
Series*

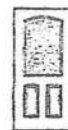

107 Series*



108 Series

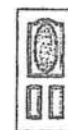

304 Series

*This glass kit may also be used in the following door styles: 5-panel; 5-panel with scroll; Eyebrow 5-panel; Eyebrow 5-panel with scroll.

WOOD-EDGE STEEL DOORS

APPROVED DOOR STYLES:

3/4 GLASS:



404 Series



410 Series



450 Series

FULL GLASS:



109 Series



114, 120, 122
Series



152 Series



149 Series



300 Series

CERTIFIED TEST REPORTS:

NCTL 210-1897-7, 8, 9, 10, 11, 12; NCTL 210-1861-4, 5, 6, 10, 11, 12; NCTL 210-2185-1, 2, 3

Certifying Engineer and License Number: Barry D. Portney, P.E. / 16258.

Unit Tested in Accordance with Miami-Dade BCCO PA202.

Evaluation report NCTL-210-2794-1

Door panels constructed from 26-gauge 0.017" thick steel skins. Both stiles constructed from wood.

Top end rails constructed of 0.041" steel. Bottom end rails constructed of 0.021" steel. Interior

cavity of slab filled with rigid polyurethane foam core. Slab glazed with insulated glass mounted in a rigid plastic lip lite surround.

Frame constructed of wood with an extruded aluminum threshold.

PRODUCT COMPLIANCE LABELING:

TESTED IN
ACCORDANCE WITH
MIAMI-DADE BCCO PA202

COMPANY NAME
CITY, STATE

To the best of my knowledge and ability the above side-hinged exterior door unit conforms to the requirements of the 2001 Florida Building Code, Chapter 17 (Structural Tests and Inspections).

State of Florida, Professional Engineer
Kurt Balthazor, P.E. - License Number 56533



Test Data Review Certificate #3026447A and COP/Test Report Validation Matrix #3026447A-001 provides additional information - available from the ITS/WH website (www.itswh.com), the Masonite website (www.masonite.com) or the Masonite technical center.

Johnson
EntrySystems

June 17, 2002

Our continuing program of product improvement makes specifications, design and product detail subject to change without notice.



Exclusively from

Masonite
Masonite International Corporation

XX

Opaque Inswing Unit

COP-WL-JH4102-02

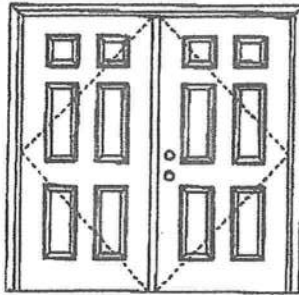
WOOD-EDGE STEEL DOORS**APPROVED ARRANGEMENT:**

Test Data Review Certificate #7026447A
and COP/Rest Report Validation Matrix
#3926447A-001 provides additional
information - available from the IFMAH
website (www.ifmah.com), the
Masonite website (www.masonite.com)
or the Alconline website (www.alconline.com).

Note:

Units of other sizes are covered by this
report as long as the panels used do not
exceed 3'0" x 6'8".

Double Door

Maximum unit size = 6'8" x 6'8"

Design Pressure**+45.0/-45.0**

Excluded water unless special threshold design is used.

Large Missile Impact Resistance**Hurricane protective system (shutters) is NOT REQUIRED.**

Actual design pressure and impact resistance requirements for a specific building design and geographic location is determined by ASCE 7-national,
state or local building codes specify the edition required.

MINIMUM ASSEMBLY DETAIL:

Compliance requires that minimum assembly details have been followed - see MAD-WL-MA0002-02.

MINIMUM INSTALLATION DETAIL:

Compliance requires that minimum installation details have been followed - see MID-WL-MA0002-02.

APPROVED DOOR STYLES:

Flush



Arch Top 3-panel



3-panel



6-panel



New England 4-panel



Eyebrow 4-panel

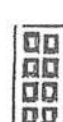

8-panel



9-panel



15-panel



5-panel



5-panel with scroll



Eyebrow 5-panel



Eyebrow 5-panel with scroll

Johnson
EntrySystems

June 17, 2002

Our continual program of product improvement meets associations, codes and product
standards subject to change without notice.

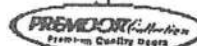

Masonite
Masonite International Corporation

OXO

Glazed Inswing Unit

COP-WL-JH4144-02

WOOD-EDGE STEEL DOORS

APPROVED ARRANGEMENT:

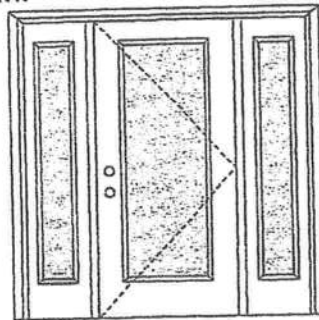

Single Door with 2 Sidelites
Maximum unit size = 9'0" x 6'8"

Design Pressure

+40.5/-40.5

Limited water unless special threshold design is used.

Large Missile Impact Resistance

Hurricane protective system (shutters) is **REQUIRED**.

Actual design pressure and impact resistant requirements for a specific building design and geographic location is determined by ASCE 7-national, state or local building codes specify the edition required.



Test Data Review Certificate #3026447A and COP/Test Report Validation Matrix #3026447A-001 provides additional information - available from the ITS/WH website (www.itswh.com), the Masonite website (www.masonite.com) or the Masonite technical center.

Note:

Units of other sizes are covered by this report as long as the panels used do not exceed 3'0" x 6'8".

MINIMUM ASSEMBLY DETAIL:

Compliance requires that minimum assembly details have been followed - see MAD-WL-MA0004-02 or MAD-WL-MA0007-02 and MAD-WL-MA0041-02.

MINIMUM INSTALLATION DETAIL:

Compliance requires that minimum installation details have been followed - see MID-WL-MA0004-02.

APPROVED DOOR STYLES:

1/4 GLASS:



100 Series



133, 135 Series



136 Series

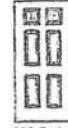

680 Series



822 Series

1/2 GLASS:



105 Series*

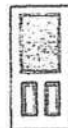

106, 160 Series*



129 Series*



200 Series*



12 R/L, 23 R/L, 24 R/L Series*

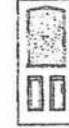

107 Series*



108 Series



304 Series

*This glass kit may also be used in the following door styles: 5-panel; 5-panel with scroll; Eyebrow 5-panel; Eyebrow 5-panel with scroll.

Johnson™
EntrySystems

June 17, 2002
Our continuing program of product improvement makes specifications, design and product detail subject to change without notice.

PREMIUM Collection
Premium Quality Doors



Exclusively from

Masonite®
Masonite International Corporation

COLUMBIA COUNTY 9-1-1 ADDRESSING

P. O. Box 1787, Lake City, FL 32056-1787

PHONE: (386) 758-1125 • FAX: (386) 758-1365 • Email: ron_croft@columbiacountyfla.com

Addressing Maintenance

To maintain the Countywide Addressing Policy you must make application for a 9-1-1 Address at the time you apply for a building permit. The established standards for assigning and posting numbers to all principal buildings, dwellings, businesses and industries are contained in Columbia County Ordinance 2001-9. The addressing system is to enable Emergency Service Agencies to locate you in an emergency, and to assist the United States Postal Service and the public in the timely and efficient provision of services to residents and businesses of Columbia County.

DATE REQUESTED: 10/13/2009 **DATE ISSUED:** 10/15/2009

ENHANCED 9-1-1 ADDRESS:

139 SE YANKEE

TER

LAKE CITY FL 32025

PROPERTY APPRAISER PARCEL NUMBER:

14-4S-17-08354-117

Remarks:

LOT 17 PRICE CREEK LANDING

Address Issued By:

Columbia County 9-1-1 Addressing / GIS Department

NOTICE: THIS ADDRESS WAS ISSUED BASED ON LOCATION INFORMATION RECEIVED FROM THE REQUESTER. SHOULD, AT A LATER DATE, THE LOCATION INFORMATION BE FOUND TO BE IN ERROR, THIS ADDRESS IS SUBJECT TO CHANGE.

This Instrument Prepared by & return to:
Name: KIM WATSON, an employee of
TITLE OFFICES, LLC
Address: 343 NW COLE TERRACE, SUITE 101
LAKE CITY, FLORIDA 32055
File No. 07Y-10036BS

Inst:200712024803 Date:11/5/2007 Time:1:51 PM
Doc Stamp-Deed:119.00
DC, P. DeWitt Cason, Columbia County Page 1 of 1

Parcel I.D. #: 08354-117

SPACE ABOVE THIS LINE FOR PROCESSING DATA

SPACE ABOVE THIS LINE FOR RECORDING DATA

THIS WARRANTY DEED Made the 2nd day of November, A.D. 2007, by WIREGRASS HOMEBUILDERS, INC., having its principal place of business at P.O. BOX 2253 - 36302, 1312 SIOUX STREET, DOTHAN, AL 36303, hereinafter called the grantor, to PHILLIP JOLLIFFE and DIANA JOLLIFFE, HIS WIFE, whose post office address is 193 SE YANKEE TERRACE, LAKE CITY, FLORIDA 33025, hereinafter called the grantees:

(Wherever used herein the terms "grantor" and "grantees" include all the parties to this instrument, singular and plural, the heirs, legal representatives and assigns of individuals, and the successors and assigns of corporations, wherever the context so admits or requires.)

Witnesseth: That the grantor, for and in consideration of the sum of \$10.00 and other valuable consideration, receipt whereof is hereby acknowledged, does hereby grant, bargain, sell, alien, remise, release, convey and confirm unto the grantees all that certain land situate in Columbia County, State of Florida, viz:

Lot 17, PRICE CREEK LANDING, according to the map or plat thereof as recorded in Plat Book 5, Page 98-98A, of the Public Records of Columbia County, Florida.

Together with all the tenements, hereditaments and appurtenances thereto belonging or in anywise appertaining.

To Have and to Hold the same in fee simple forever.

And the grantor hereby covenants with said grantees that it is lawfully seized of said land in fee simple; that it has good right and lawful authority to sell and convey said land, and hereby fully warrants the title to said land and will defend the same against the lawful claims of all persons whomsoever, and that said land is free of all encumbrances, except taxes accruing subsequent to December 31, 2007.

In Witness Whereof, the said grantor has caused these presents to be executed in its name and its corporate seal to be hereunto affixed by its proper officers thereunto duly authorized, the day and year first above written.

Signed, sealed and delivered in the presence of:

Franklin Skinner
Witness Signature
FRANKLIN SKINNER
Printed Name

Mona Lisa Webb
Witness Signature
MONA LISA WEBB
Printed Name

WIREGRASS HOMEBUILDERS, INC.

By: Thomas A. Leonard L.S.
Name: Thomas Leonard
Title: President

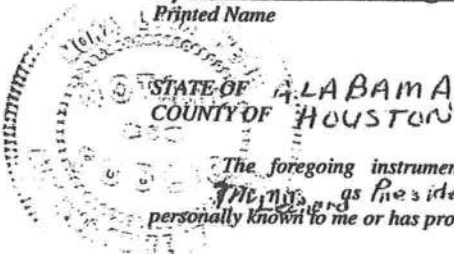

The foregoing instrument was acknowledged before me this 2nd day of November, 2007, by Phillip Jolliffe and Diana Jolliffe as the grantors of WIREGRASS HOMEBUILDERS, INC., a Florida corporation. He (she) is personally known to me or has produced personally known as identification.

Mona Lisa Webb
Notary Public
My commission expires 12/06/08

I HEREBY CERTIFY THIS TO
BE A TRUE AND EXACT
COPY OF THE ORIGINAL

NOTICE OF COMMENCEMENT FORM
COLUMBIA COUNTY, FLORIDA

Permit # 28224

THE UNDERSIGNED hereby gives notice that improvement will be made to certain real property; and in accordance with Chapter 713, Florida Statutes, the following information is provided in the Notice of Commencement.

Tax Parcel ID Number: 08354-117

1. **Description of property:** Lot 17, Price Creek Landing,
2. **General Description of Improvement:** Construction of Garage
3. **Owner Information:**
 - a. Name and Address: Phillip and Diana Jolliffe, 559 NW Gwen Lake Avenue, Lake City, FL 32055
 - b. Interest in property: Fee Simple
 - c. Name and address of fee simple title holder (if other than Owner): NONE
4. **Contractor** (name and address): Edgley Construction Company, 590 SW Arlington Blvd, Suite 113, Lake City, FL 32025
5. **Surety:**
 - a. Name and Address: N/A
 - b. Amount of Bond: N/A
6. **Lender:** N/A
7. Persons within the State of Florida designated by Owner upon whom notices of Other documents may be served as provided in Section 713.13(1)(a)7., Florida Statutes: NONE
8. In addition to himself, Owner designates KIMMY EDGLEY, of EDGLEY CONSTRUCTION COMPANY, at 590 SW Arlington Blvd, Suite 113, Lake City, FL 32025, to receive a copy of Lienor's Notice as provided in Section 713.13(1)(b) Florida Statutes.
9. Expiration date of Notice of Commencement (the expiration date is 1 year from Date of recording unless a different date is specified).

Signed, sealed, and delivered in the presence:

Kimmy Edgley
Witness
Phillip Edgley
Witness

Phillip Jolliffe
Phillip Jolliffe
Diana Jolliffe
Diana Jolliffe

STATE OF FLORIDA
COUNTY OF COLUMBIA

The foregoing instrument was acknowledged before me this 19th of Nov. 2009, by Phillip and Diana Jolliffe, who are known to me or who have produced FL. Drivers License as identification.

(seal)

Alice B. Peeler
NOTARY PUBLIC

My Commission Expires:

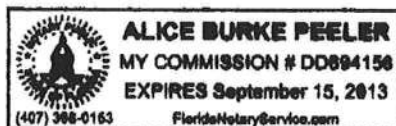

Inst 200912019362 Date: 11/19/2009 Time: 11:10 AM
DC, P. DeWitt Cason, Columbia County Page 1 of 1 B: 1184 P: 1133

COLUMBIA COUNTY OFFICE CLERK

OCCUPANCY

COLUMBIA COUNTY, FLORIDA

Department of Building and Zoning Inspection

This Certificate of Occupancy is issued to the below named permit holder for the building and premises at the below named location, and certifies that the work has been completed in accordance with the Columbia County Building Code.

Parcel Number 14-4S-17-08354-117

Building permit No. 000028224

Use Classification DETACHED GARAGE

Fire: 0.00

Permit Holder DOUG EDGLEY

Waste:

Owner of Building PHILLIP & DIANA JOLLIFFE

Total: 0.00

Location: 139 SE YANKEE TERR., LAKE CITY, FL

Date: 04/16/2010



Building Inspector

POST IN A CONSPICUOUS PLACE
(Business Places Only)