

Columbia County, FLA - Building & Zoning Property Map

Printed: Thu Aug 04 2022 15:13:38 GMT-0400 (Eastern Daylight Time)

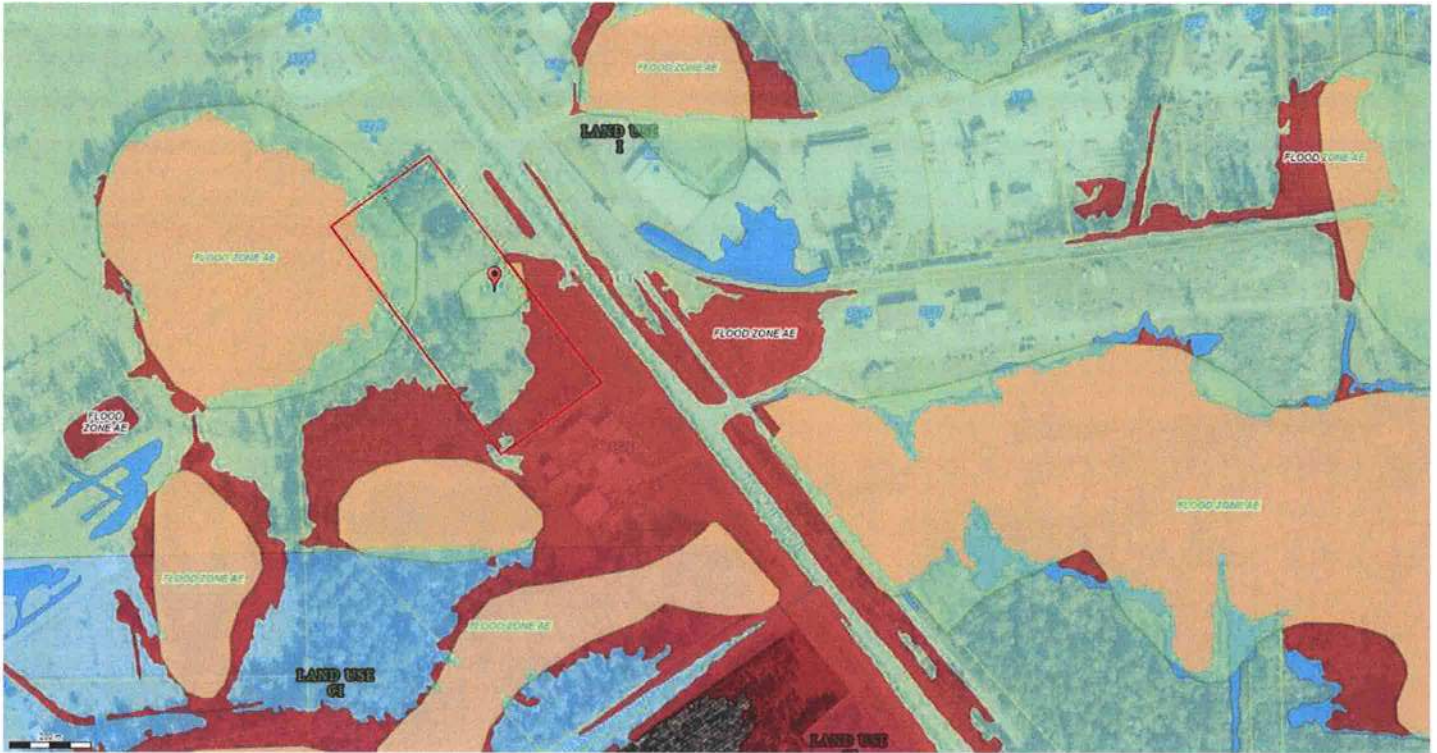

Parcel No: 19-3S-17-05080-000
Owner: PRECISION ALIGNMENT AND REPAIR LLC
Subdivision:
Lot:
Acres: 4.81405735
Deed Acres: 4.82 Ac
District: District 1 Ronald Williams
Future Land Uses: Industrial
Flood Zones: AE,
Official Zoning Atlas: I