

GENERAL INOTES

DESIGN CRITERIA

- D1 ALL WORK SHALL CONFORM TO AT LEAST THE MINIMUM STANDARD OF THE FOLLOWING CODES:
2004 FLORIDA BUILDING CODE, BUILDING w/2006 REVISIONS
2004 FLORIDA BUILDING CODE, FUEL GAS
2004 FLORIDA BUILDING CODE, MECHANICAL
2004 FLORIDA BUILDING CODE, PLUMBING
2006 FLORIDA FIRE PREVENTION CODE
2005 NATIONAL ELECTRIC CODE.
- D2 DESIGN LOAD VALUES:
ROOF LIVE LOADS 20 PS
ROOF DEAD LOADS 10 PS
FLOOR/DECK LIVE LOADS 40 PS
FLOOR/DECK DEAD LOADS 20 PS
ASSUMED ALLOWABLE SOIL BEARING CAPACITY 2000 SF
- D3 THE STRUCTURAL PLANS AND WIND SPEED HAVE BEEN DESIGNED IN ACCORDANCE WITH SECTION 1609 OF THE FLORIDA BUILDING CODE 2004 EDITION.

GENERAL

- G1 THE GENERAL CONTRACTOR SHALL REVIEW AND DETERMINE THAT DIMENSIONS ARE COORDINATED BETWEEN ARCHITECTURAL AND STRUCTURAL DRAWINGS PRIOR TO FABRICATION OR START OF CONSTRUCTION.
- G2 THE GENERAL CONTRACTOR SHALL PROVIDE ALL MEASURES NECESSARY TO PROTECT THE STRUCTURE, THE WORK PERSONS, AND OTHER PEOPLE DURING CONSTRUCTION. HE SHALL SUPERVISE AND DIRECT THE WORK AND BE RESPONSIBLE FOR ALL CONSTRUCTION & FOR ALL JOBSITE SAFETY.
- G3 NO STRUCTURAL MEMBER SHALL BE CUT, NOTCHED, OR OTHERWISE REDUCED IN STRENGTH.
- G4 THE GENERAL CONTRACTOR SHALL COORDINATE ARCHITECTURAL, MECHANICAL, AND ELECTRICAL DRAWINGS FOR ANCHORED, EMBEDDED AND SUPPORTED ITEMS WHICH AFFECT THE STRUCTRAL DRAWINGS AND NOTIFY THE ARCHITECT/ENGINEER ON ANY DISCREPANCIES
- G5 ANY SUBMITTALS RECEIVED BY A/E THAT HAVE NOT BEEN CHECKED BY THE GC AND HIS SUBCONTRACTOR SHALL BE RETURNED WITHOUT REVIEW.
- G6 ALL SECTIONS AND DETAILS SHALL BE CONSTRUED TO BE TYPICAL OR SIMILAR UNLESS ANOTHER SECTION OR DETAIL IS NOTED.
- G7 THE CONTRACTOR IS SOLELY RESPONSIBLE FOR VERIFYING ALL EXISTING CONDITIONS, ELEVATIONS, AND DIMENSIONS PRIOR TO COMMENCING CONSTRUCTION, INCLUDING FABRICATION. ALL DISCREPANCIES SHALL BE REPORTED TO THE A/E FOR RESOLUTION.

FOUNDATIONS

- F1 A GEOTECHNICAL REPORT FOR THIS PROJECT WAS NOT PROVIDED BY THE OWNER THESE PLANS ARE BASED UPON AN ASSUMED ALLOWABLE BEARING CAPACITY OF 2000 PSF. AT THE OWNER'S REQUEST, THE CONTRACTOR SHALL ENGAGE A QUALIFIED AND CERTIFIED GEOTECHNICAL ENGINEER TO DETERMINE THE ALLOWABLE SOIL BEARING CAPACITY. A COPY OF THE REPORT SHALL BE PROVIDED TO THE A/E. IF THE DETERMINED ALLOWABLE BEARING CAPACITY IS LESS THAN THE ASSUMED VALUE, MODIFICATIONS TO THE FOUNDATIONS MAY BE REQUIRED.
- F2 THE GEOTECHNICAL ENGINEER SHALL MAKE A FIELD INVESTIGATION TO DETERMINE IF ANY SOIL CONDITIONS ARE PRESENT THAT MAY ADVERSELY AFFECT THE PROJECT. THE CONTRACTOR SHALL REMOVE ALL SUCH MATERIAL AND REPLACE IT WITH APPROVED FILL.
- F3 SUBGRADE UNDER FOOTINGS AND SLABS SHALL BE COMPACTED TO AT LEAST 98% OF THE MODIFIED PROCTOR MAXIMUM DRY DENSITY (ASTM D1557). SUBMIT DENSITY TESTS TO THE A/E.

SLABS ON GRADE

- S1 PROVIDE 6 MIL POLYETHYLENE SHEETING UNDER ALL SLABS ON GRADE.
- S2 PROVIDE CONTROL JOINTS (1/4" WIDE BY 3/8" DEEP) [MAY OR MAY NOT BE INDICATED ON PLAN], FILL JOINTS WITH POURED RUBBER. IF JOINTS ARE SAWCUT, SAWCUTTING MUST BE DONE THE SAME DAY THE CONCRETE IS PLACED.
- S3 PROVIDE 1/2" EXPANSION JOINTS AT ALL LOCATIONS WHERE SLABS ABUT STRUCTURES (WALLS, COLUMNS, ETC.)

CONCRETE AND REINFORCING

- C1 AT THE OWNER'S REQUEST, THE GENERAL CONTRACTOR SHALL ENGAGE A CERTIFIED TESTING AGENCY TO PERFORM INDUSTRY STANDARD TESTING INCLUDING SLUMP TESTS AND CYLINDER BREAKS TO ENSURE CONFORMANCE WITH PLANS. SUBMIT REPORTS TO A/E.
- C2 CONCRETE WORK & MIX DESIGN SHALL CONFORM TO ACI 301 (LATEST EDITION) "SPECIFICATIONS FOR STRUCTURAL CONCRETE FOR BUILDINGS". MIXING SHALL BE IN ACCORDANCE WITH ASTM C94
- C3 MINIMUM 28-DAY COMPRESSIVE STRENGTH:
FOOTINGS AND TIE BEAMS 2,500 PSI
COLUMNS AND SLABS 2,500 PSI
- C4 SPLICES OF REINFORCING (EXCEPT AS SHOWN ON PLANS)
#4 BARS 20 INCHES
#5 BARS 27 INCHES
WELDED WIRE MESH 6"
- C5 AT ALL CORNERS OF THE BEAMS AND WALL FOOTINGS, PROVIDE CORNER BARS (30 INCH MINIMUM LEGS) TO MATCH HORIZONTAL BARS.
- C6 REINFORCING BARS SHALL CONFORM TO ASTM A615-96a GRADE 60. WELDED WIRE MESH SHALL CONFORM TO ASTM A-185. LAP WELDED WIRE MESH ON MESH + 2" WHERE SPLICED.
- C7 MINIMUM COVER FOR REINFORCING SHALL BE AS FOLLOWS

LOCATION	MIN. COVER
BOTTOM OF FOOTINGS	3"
SIDES OF FOOTINGS	3"
COLUMNS	1 1/2"
TIE BEAMS	1 1/2"
SLABS	AS NOTED

ELECTRICAL

NOTE:
ALL BRANCH CIRCUITS THAT SUPPLY 125-VOLT, SINGLE PHASE, 15 AND 20 AMP OUTLETS INSTALLED IN DWELLING UNIT BEDROOMS SHALL BE PROTECTED BY AN ARC FAULT CIRCUIT INTERRUPTER LISTED TO PROVIDE PROTECTION OF THE ENTIRE BRANCH CIRCUIT.

ELECTRICAL PLAN NOTES

WIRE ALL APPLIANCES, HVAC UNITS AND OTHER EQUIPMENT PER MANUF. SPECIFICATIONS.

CONSULT THE OWNER FOR THE NUMBER OF SEPERATE TELEPHONE LINES TO BE INSTALLED.

INSTALLATION SHALL BE PER NAT'L. ELECTRIC CODE.

ALL SMOKE DETECTORS SHALL BE 120V W/ BATTERY BACKUP OF THE PHOTOELECTRIC TYPE, AND SHALL BE INTERLOCKED TOGETHER. INSTALL INSIDE AND NEAR ALL BEDROOMS.

TELEPHONE, TELEVISION AND OTHER LOW VOLTAGE DEVICES OR OUTLETS SHALL BE AS PER THE OWNER'S DIRECTIONS, & IN ACCORDANCE W/ APPLICABLE SECTIONS OF NEC-LATEST EDITION.

ELECTRICAL CONTR SHALL PREPARE "AS-BUILT" SHOP DWGS INDICATING ALL ELECTRICAL WORK, INCLUDING ANY CHANGES TO THE ELEC. PLAN, ADDNS TO THE ELEC. PLAN, RISER DIAGRAM, AS-BUILT PANEL SCHEDULE W/ ALL CKTS IDENTIFIED W/ CKT Nr., DESCRIPTION & BRKR, SERVICE ENT, & ALL UNDERGROUND WIRE LOCATIONS/ROUTING/DEPTH, RISER DIA. SHALL INCLUDE WIRE SIZES/TYPE & EQUIPMENT TYPE W/ RATINGS & LOADS. CONTRACTOR SHALL PROVIDE 1 COPY OF AS-BUILT DWGS TO OWNER & 1 COPY TO THE PERMIT ISSUING AUTHORITY.

WIRING NOTES:

WIRING, DISTRIBUTION EQUIPMENT AND DEVICES
A. CONDUCTORS: Copper, in accordance with ASTM Standards, size reference AWG. Conductors No. 10 and smaller size solid, No. 8 and Larger, Stranded. Insulation of conductor thermoplastic, type THHN (min. size No. 12) any wire installed outside, underground, in slabs or exposed to moisture shall have THWN insulation.
B. RACEWAYS: RIGID STEEL CONDUIT, full weight pipe galvanized, threaded, and minimum 1/2 inch except as noted or required for wiring. ELECTRICAL METALLIC TUBING (EMT), thin wall pipe, galvanized, threadless, compression fittings, and minim 1/2" size except as noted or required for wiring. FLEXIBLE STEEL CONDUIT: continuous single strip, galvanized, and minimum 1/2" size except as noted or required for wiring. PVC CONDUIT, heavy duty type, size as indicated. Separate raceways shall be used for each voltage system.
C. DISCONNECT SWITCHES: General Duty, horsepower rated for motor loads 250 volt rating, fused or non-fused as noted; number of poles as indicated. Enclosure NEMA 1 for indoor use and NEMA 3R for weatherproof applications. Switch to be Square "D" or equal.
D. CIRCUIT BREAKERS: molded case, thermal-magnetic, quick make, quick break, bolt-on type with manually operated insulated trip-free handle. Multi-pole types with internal common trip bar. Terminals suitable for copper or aluminum conductors. Interrupting capacity minimum 10,000 RMS symmetrical amperes circuit circuit breakers to be Square "D", Siemens or equal, type as required.
E. PANELBOARDS: Voltage, phasing, and ampere ratings as indicated, circuit breaker type as indicated, buss bars of hard drawn copper, minimum 98% conductivity, galvanized steel back box, door and trim. All corners lapped and welded, hardware chrome plated with flush lock and catch. Hinges semi-concealed, 5 knuckles steel with nonferrous pins. 180 degree openings. Minimum gutter space 5-3/4" sides, top and bottom. Increase size where required by code. Directory holder complete with clear plastic transparent cover indicating typewritten list of feeder cables, conduit sizes, circuit number, outlets of equipment supplied, and their location. Circuit breaker type panelboards to be Square "D" type NCOOD or I-Line, or equal. A plastic label shall be located on exterior of panelboard identifying the system voltage, phase, and current rating.
F. WIRING DEVICES: All devices their product of the same manufacturer. Wall switches and receptacles to be 20 amp, 125 volt, unless noted otherwise. Color to be selected by Architect.
G. DEVICE PLATES: provide for all outlets where devices are installed. Provide engraved marking for special outlets (where noted). Provide blank plates for empty or future outlet boxes. DEVICE AND DEVICE PLATE COLORS TO BE VERIFIED WITH ARCHITECT AND OWNER.

GROUNDING SYSTEM:

a. EQUIPMENT: Ground non-current carrying metal parts of panel board, raceways and all lighting fixtures. All conduit shall have equipment grounding conductors.

INSTALLATION:

A. Secure all supports to building structure as specified under raceways. Support horizontal runs of metallic conduit not more than 10 feet apart. Run exposed raceways parallel with or at right angles to walls.
B. Pass raceways over water, steam or other piping when pull boxes are not required. no raceway within 3 inches of steam or hot water pipes, or appliances. expect crossing where the raceway shall be at least 2 inches from pipe cover.
C. Cut conduit ends square, ream smooth. Paint male threads of field threaded conduit with Graphite based pip compound. Draw up tight with conduit couplings.
D. Leave wire sufficiently long to permit making final connections. In raceway over 50 feet in which wiring is not installed, furnish pull wire.
E. Verify locations of outlets and switches.
F. Support panel, junction and pull boxes independently to building structure with no weight bearing on conduits.
G. Connect conduit to motor conduit terminal bases with flexible conduit, minimum 18 inches in length and 50% slack. Do not terminate in or fasten raceways to motor foundation.
H. This contractor shall provide a temporary electrical distribution system as required; 120/208 volt, 1 phase, 100 amp, for new construction. All temporary work shall be installed in a neat and safe manner.
I. Contractor to remove and salvage all abandoned electrical equipment.
J. This contractor shall warrant all labor and materials for one year from date of final written acceptance.

ELECTRICAL (CONT.)

ELECTRICAL NOTES:

1. ALL WORK SHALL COMPLY WITH THE NATIONAL ELECTRIC CODE, LATEST EDITION, AND ALL OTHER APPLICABLE LOCAL CODES AND ORDINANCES.

2. OPTIONAL SECURITY LIGHT SWITCH LOCATIONS TO BE MADE DURING CONSTRUCTION.

3. PREWIRE LOW VOLTAGE CONTROL WIRING FOR ELECTRIC GARAGE DOOR OPENERS.

4. PROVIDE WIRING AS REQUIRED FOR AIR CONDITIONING, HEATING, AND WATER HEATING EQUIPMENT.

NOTE:

ALL SMOKE DETECTORS TO BE WIRED TOGETHER TO ACTUATE ALL ALARMS IF ANY ONE UNIT IS ACTUATED.

GENERAL NOTES

- THE CONTRACTOR SHALL INDEMNIFY THE OWNER AGAINST ALL CLAIMS, WHETHER FROM PERSONAL INJURY OR PROPERTY DAMAGE, ARISING FROM EVENTS ASSOCIATED WITH THE WORK PERFORMED UNDER THE CONTRACT FOR THIS PROJECT.
- THE CONTRACTOR AND/OR SUB-CONTRACTORS SHALL WARRANT ALL WORK FOR A PERIOD OF ONE YEAR FOLLOWING THE WORK DATE OF FINAL COMPLETION AND ACCEPTANCE BY THE OWNER DEFECTS IN MATERIALS, EQUIPMENT, COMPONENTS AND WORKMANSHIP SHALL BE CORRECTED AT NO FURTHER COST TO THE OWNER DURING THE ONE YEAR WARRANTY PERIOD.
- AT THE OWNER'S OPTION, A WARRANTY INSPECTION SHALL BE PERFORMED DURING THE ELEVENTH MONTH FOLLOWING THE COMMENCEMENT OF THE WARRANTY PERIOD, FOR THE PURPOSE OF DETERMINING ANY WARRANTY WORK THAT MAY BE REQUIRED. THE CONTRACTOR SHALL BE PRESENT DURING THIS INSPECTION IF REQUESTED BY THE OWNER.
- THE CONTRACTOR SHALL PAY FOR ALL PERMITS, LICENSES, TESTS AND THE LIKE THAT MAY BE REQUIRED BY THE VARIOUS AUTHORITIES HAVING JURISDICTION OVER THIS PROJECT BE THEY CITY, COUNTY, STATE OR FEDERAL.
- THE OWNER SHALL FILE A "NOTICE OF COMMENCEMENT" PRIOR TO THE BEGINNING OF THE PROJECT AND THE CONTRACTOR(S) SHALL FILE "NOTICE TO OWNER" AND PROVIDE "RELEASE OF LIEN" FOR ALL PAYMENT REQUESTS PRIOR TO DISBURSEMENT OF ANY FUNDS.
- ANY AND ALL DISPUTES ARISING FROM EVENTS ASSOCIATED WITH THE CONSTRUCTION OF THIS PROJECT BETWEEN THE OWNER, CONTRACTOR(S) AND SUPPLIERS SHALL BE RESOLVED THROUGH BINDING ARBITRATION.
- ALL WORK SHALL BE IN ACCORDANCE WITH APPLICABLE CODES AND LOCAL REGULATIONS, INCLUDING APPLICABLE ENERGY CODES. ALL COMPONENTS OF THE BUILDING SHALL MEET WITH THE MAXIMUM ENERGY REQUIREMENTS OF THE BUILDING CODE. ANY DISCREPANCIES SHALL BE REPORTED TO THE ARCHITECT IN WRITING PRIOR TO THE COMMENCEMENT OF THE WORK.
- ALL INSULATION SHALL BE LEFT EXPOSED AND ALL LABELS LEFT INTACT ON THE WINDOWS AND DOORS UNTIL INSPECTED BY THE BUILDING OFFICIAL.
- ALL WOOD IN CONTACT WITH CONCRETE SHALL BE PRESSURE TREATED.

CONSTRUCTION DOCUMENTS:

THE CUSTOMER IS RESPONSIBLE FOR DELIVERING THE REQUIRED SETS OF CONSTRUCTION DOCUMENTS TO THE PERMIT ISSUING AUTHORITY FOR THE ISSUANCE OF CONSTRUCTION PERMITS. THE CONTRACTOR IS SOLELY RESPONSIBLE FOR REVIEWING THE PLANS AND VERIFYING ALL EXISTING CONDITIONS, ELEVATIONS, AND DIMENSIONS PRIOR TO COMMENCING CONSTRUCTION INCLUDING FABRICATION. ALL DISCREPANCIES SHALL BE REPORTED TO THE ARCHITECT/ENGINEER FOR RESOLUTION.

DO NOT SCALE THESE PLANS:

AMPLE DIMENSIONS ARE SHOWN ON THE PLANS TO LOCATE ALL ITEMS. SIMPLE ARITHMATIC MAY BE USED TO DETERMINE THE LOCATION OF THOSE ITEMS NOT DIMENSIONED.

CHANGES TO PLAN SETS:

PLEASE DO NOT MAKE ANY STRUCTURAL CHANGES TO THES PLANS WITHOUT CONSULTING WITH THE ARCHITECT/ENGINEER. THE OWNER SHALL ASSUME ANY AND ALL LIABILITY FOR STRUCTURAL DAMAGE RESULTING FROM CHANGES MADE TO THE PLANS OR BY SUBSTITUTION OF MATERIALS DIFFERENT FROM SPECIFICATIONS ON THE PLANS.

KLANDERUD ADDITION

128 SW NASSAU STREET
LAKE CITY, FL 32025
(386)758-4209

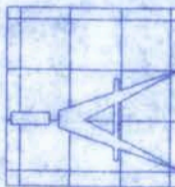

Freeman
Design Group

DATE
11/3/08

DRAWN BY
J.T.D.

APPROVED BY
W.H.F.

REVISIONS

SHEET

A-1

OF

4

PROJECT NO.
08.R036



CERTIFICATE OF AUTHORIZATION # 00008701

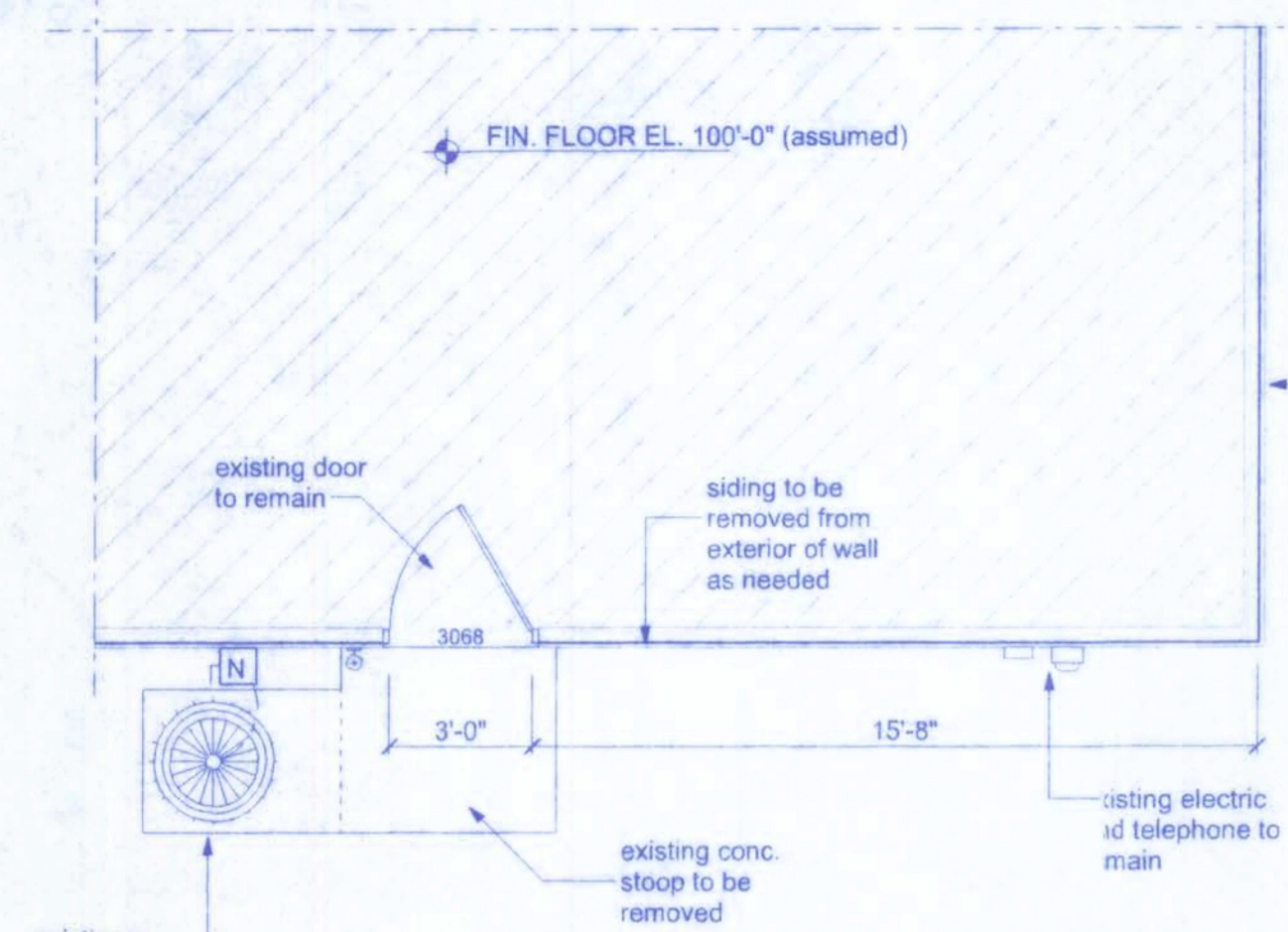

EXISTING STRUCTURE
SCALE: 1/4" = 1'-0"

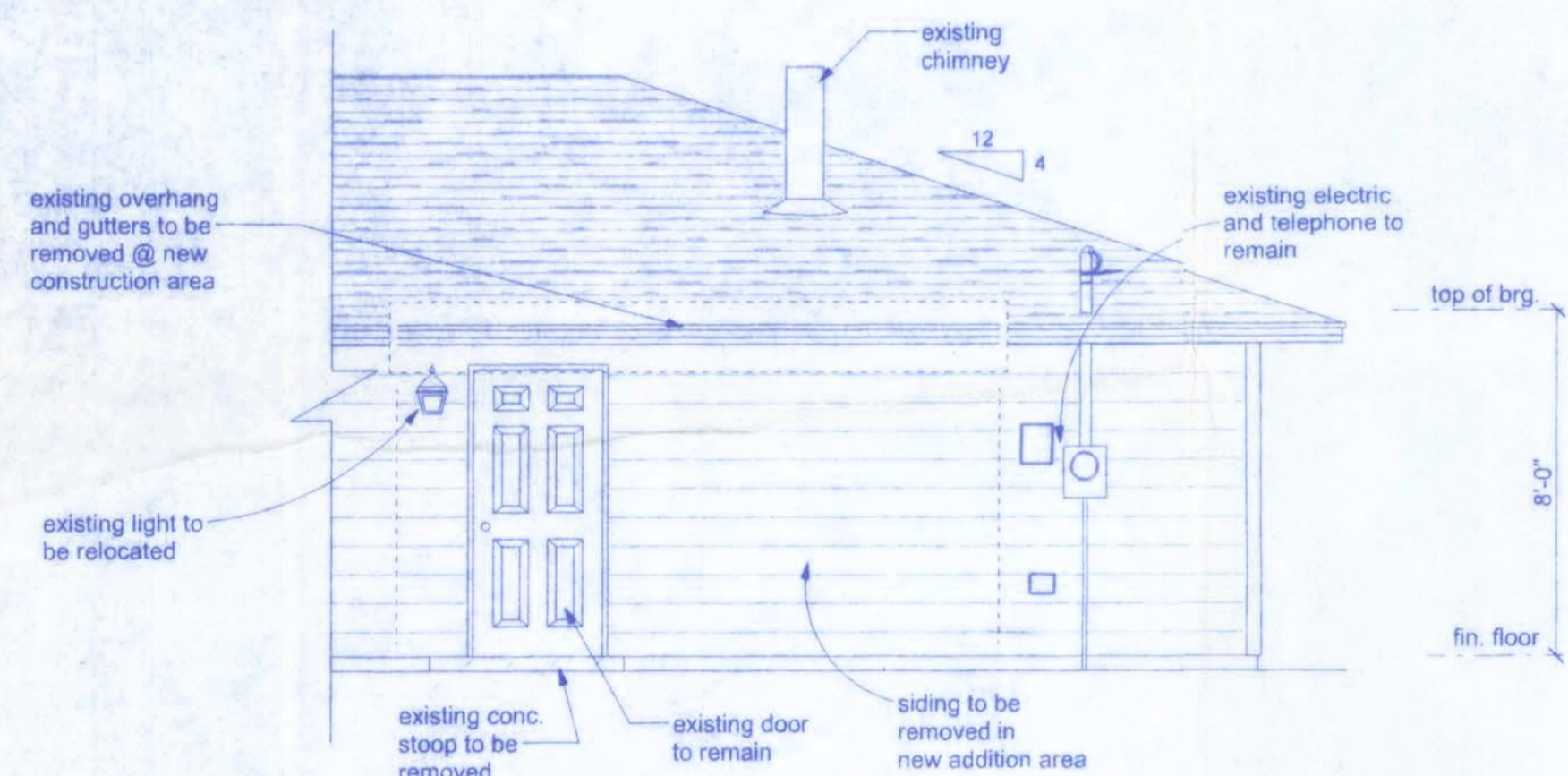

EXISTING SIDE ELEVATION
SCALE: 1/4" = 1'-0"

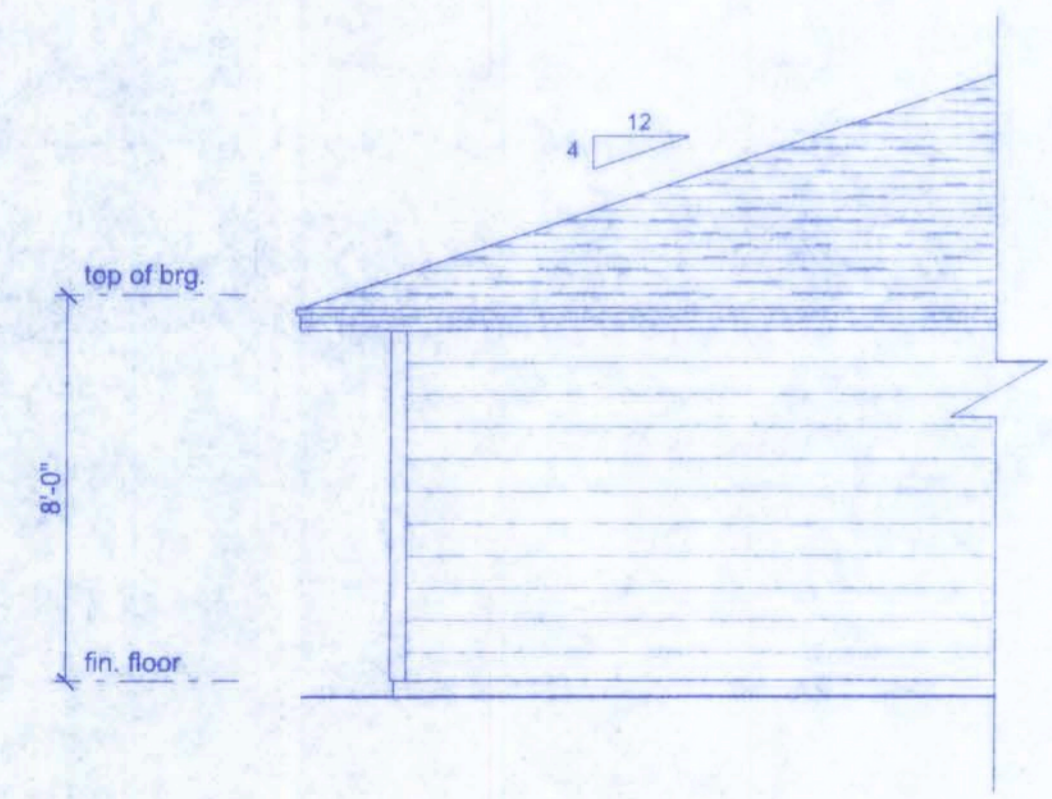

EXISTING FRONT ELEVATION
SCALE: 1/4" = 1'-0"

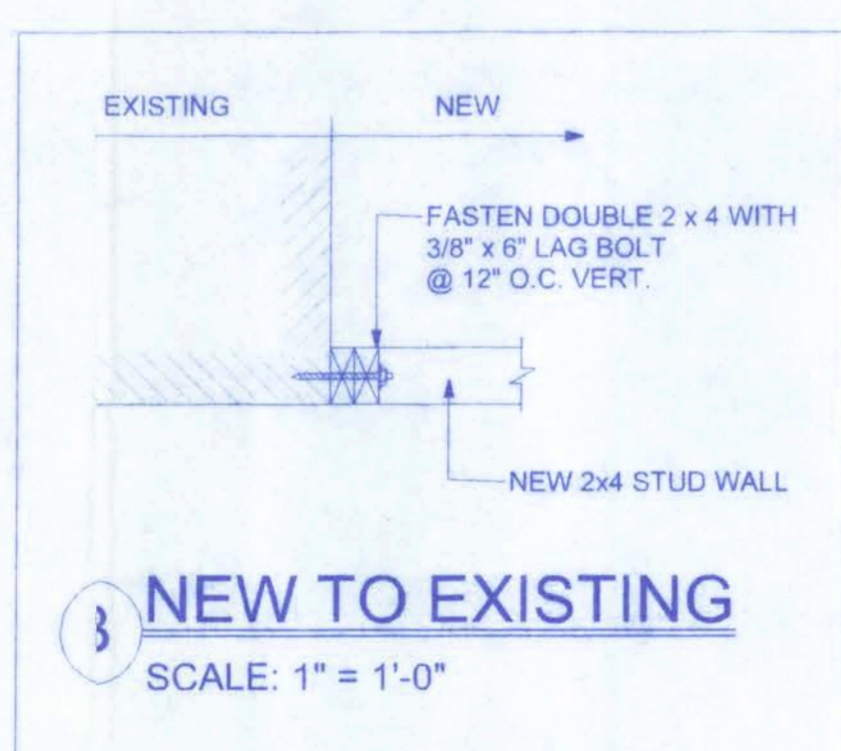

NEW TO EXISTING
SCALE: 1" = 1'-0"

NOTE: ELECTRICAL TO TIE INTO EXISTING PANEL

ELECTRICAL	SYMBOL
Meter can (existing)	
non-fused disconnect (existing)	
50 cfm exhaust fan	
light	
outlet gfi	
switch	
switch 3 way	
vanity bar light	
wall sconce	
weatherproof gfi receptacle	

PRODUCT CODE	SIZE	COUNT
2868 steel exterior	2'-8"	1
3068 (existing steel exterior)	3'-0"	1
42X80 shower door	3'-6"	1
24" octagon window	2'-0" x 2'-0"	1

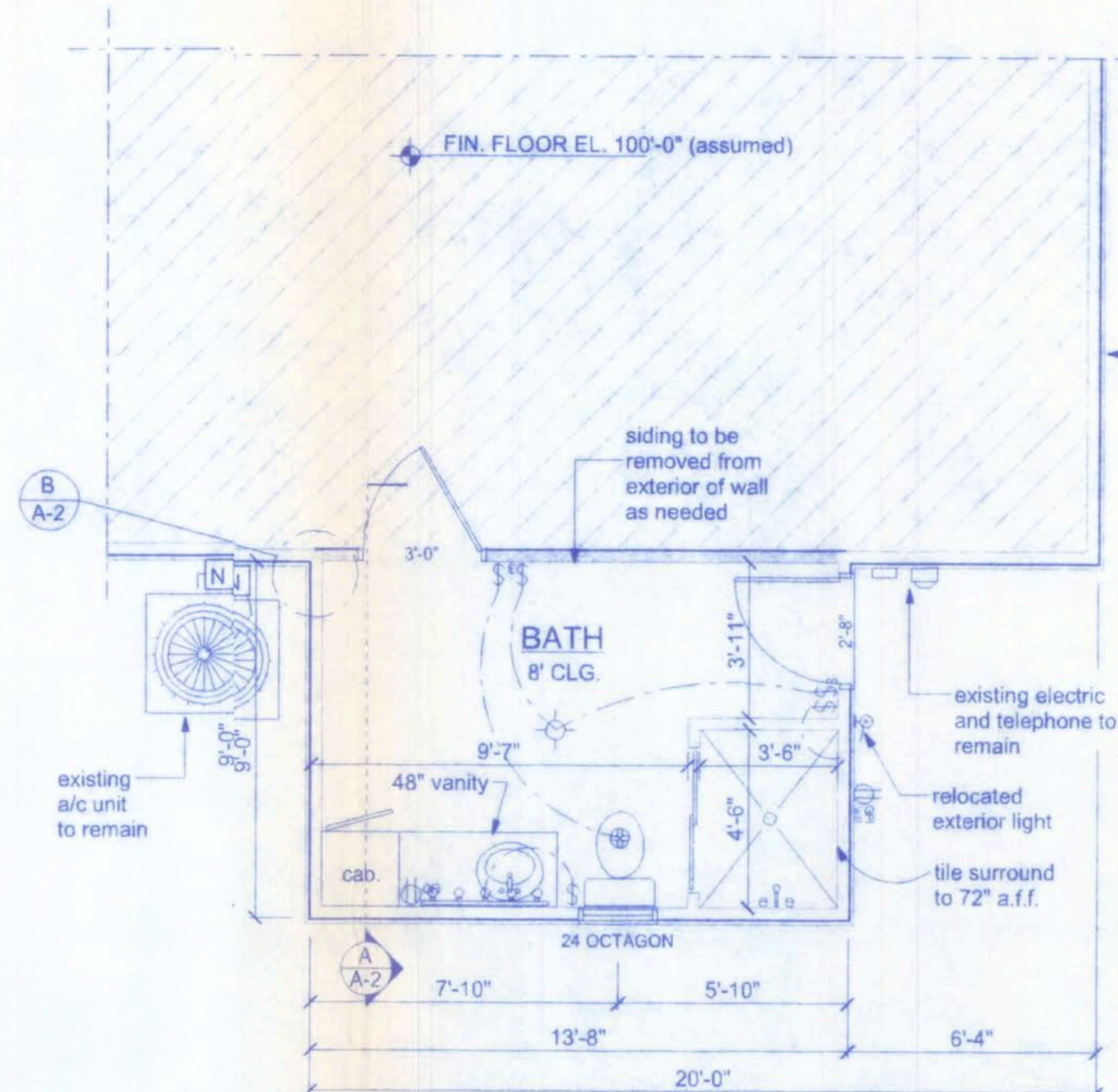

PROPOSED FLOOR PLAN
SCALE: 1/4" = 1'-0"

AREA SUMMARY:
ADDITION - 123.0 SF

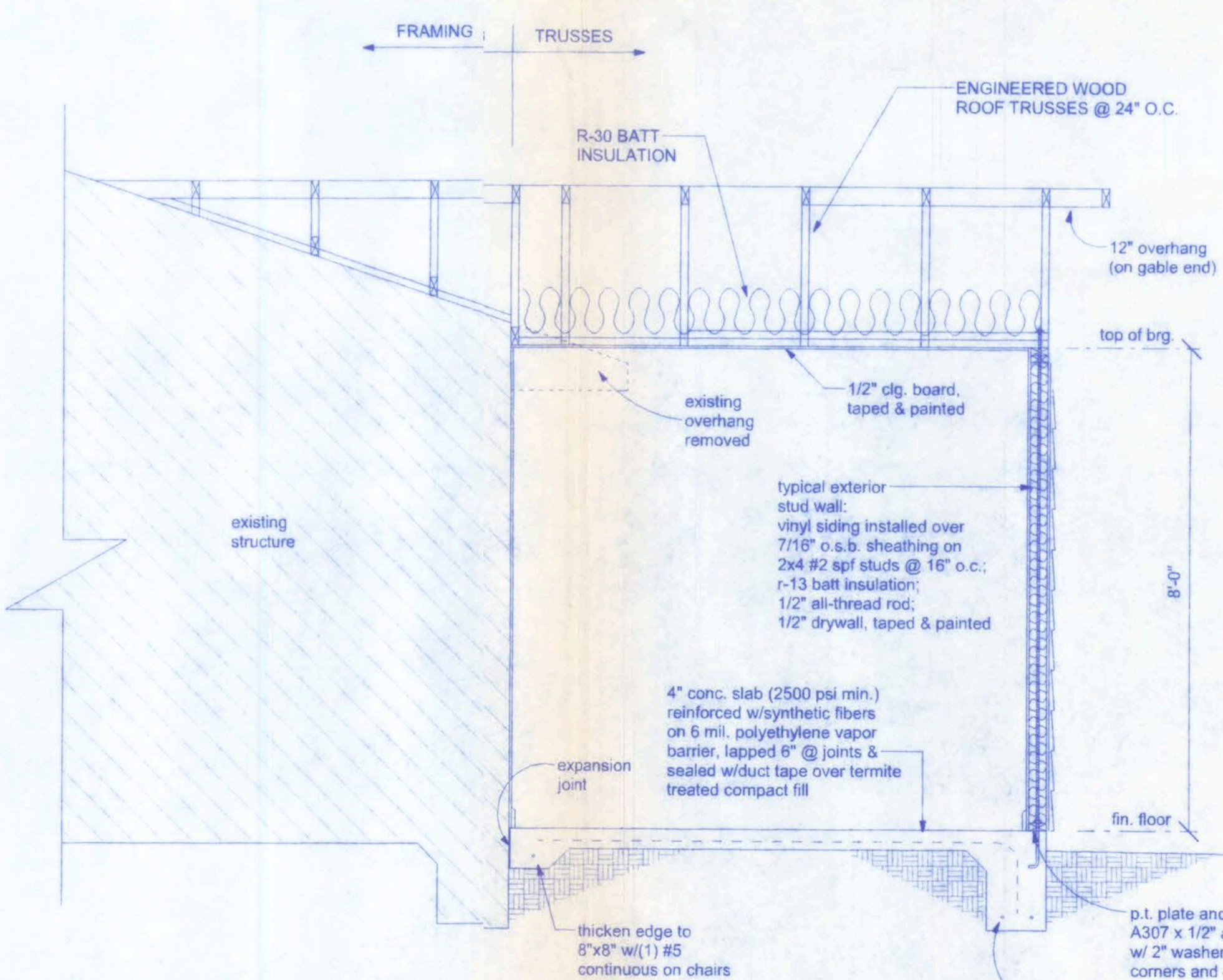

SECTION THROUGH
SCALE: 1/4" = 1'-0"

NOTE: VENTILATE ROOF TO 1/300TH THE INSULATED ATTIC.
(123.0 SF / 300 = 0.41 SF * 144 SQ. IN./SF = 59.04 SQ. IN.)

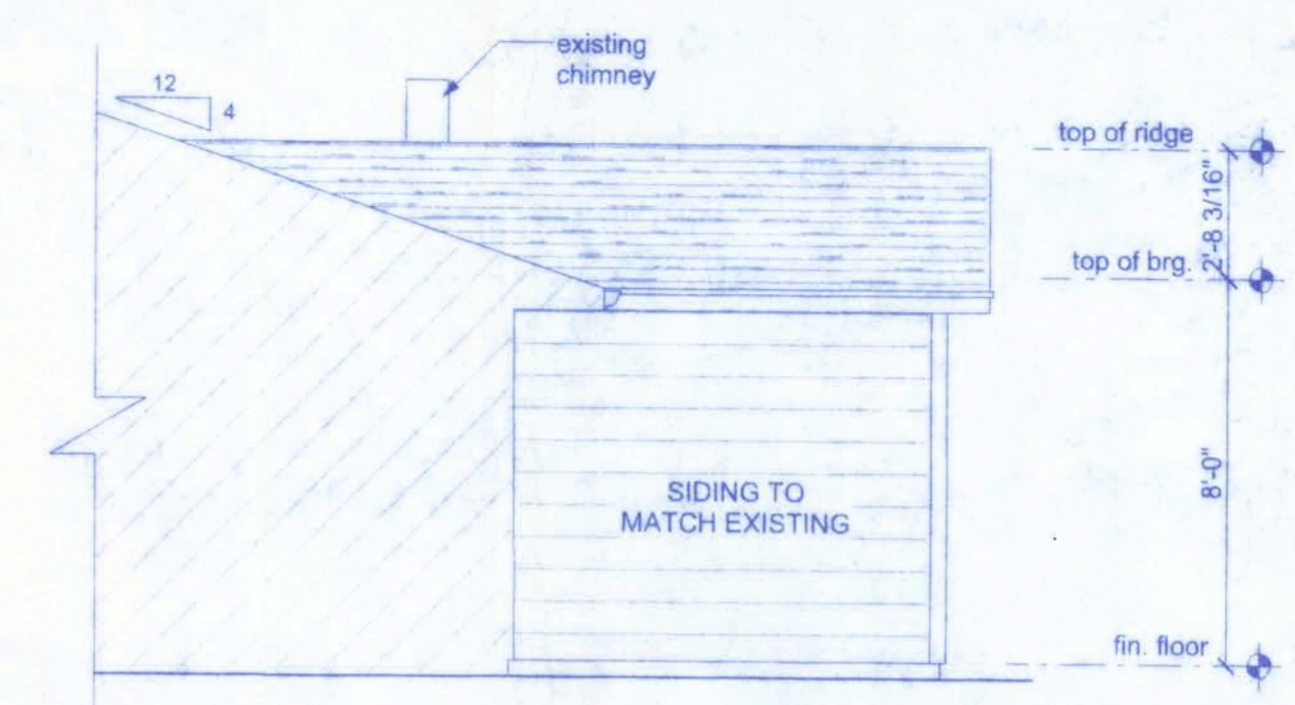

NEW REAR ELEVATION
SCALE: 1/4" = 1'-0"

NOTE: THE RIDGE HEIGHT IS GIVEN FOR MEAN ROOF HEIGHT DETERMINATION ONLY. DO NOT USE THIS DIMENSION FOR ROOF CONSTRUCTION.

NOTE: MAINTAIN 10' SETBACK ON SIDES

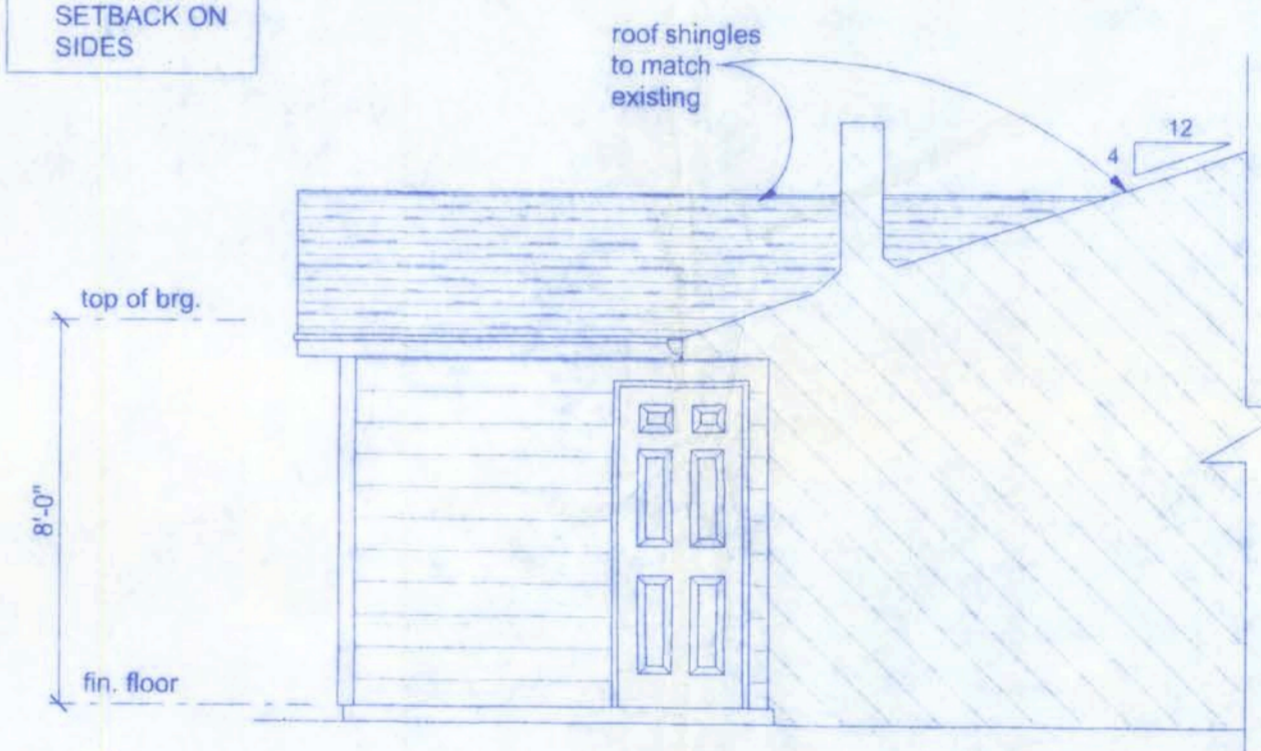

NEW FRONT ELEVATION
SCALE: 1/4" = 1'-0"

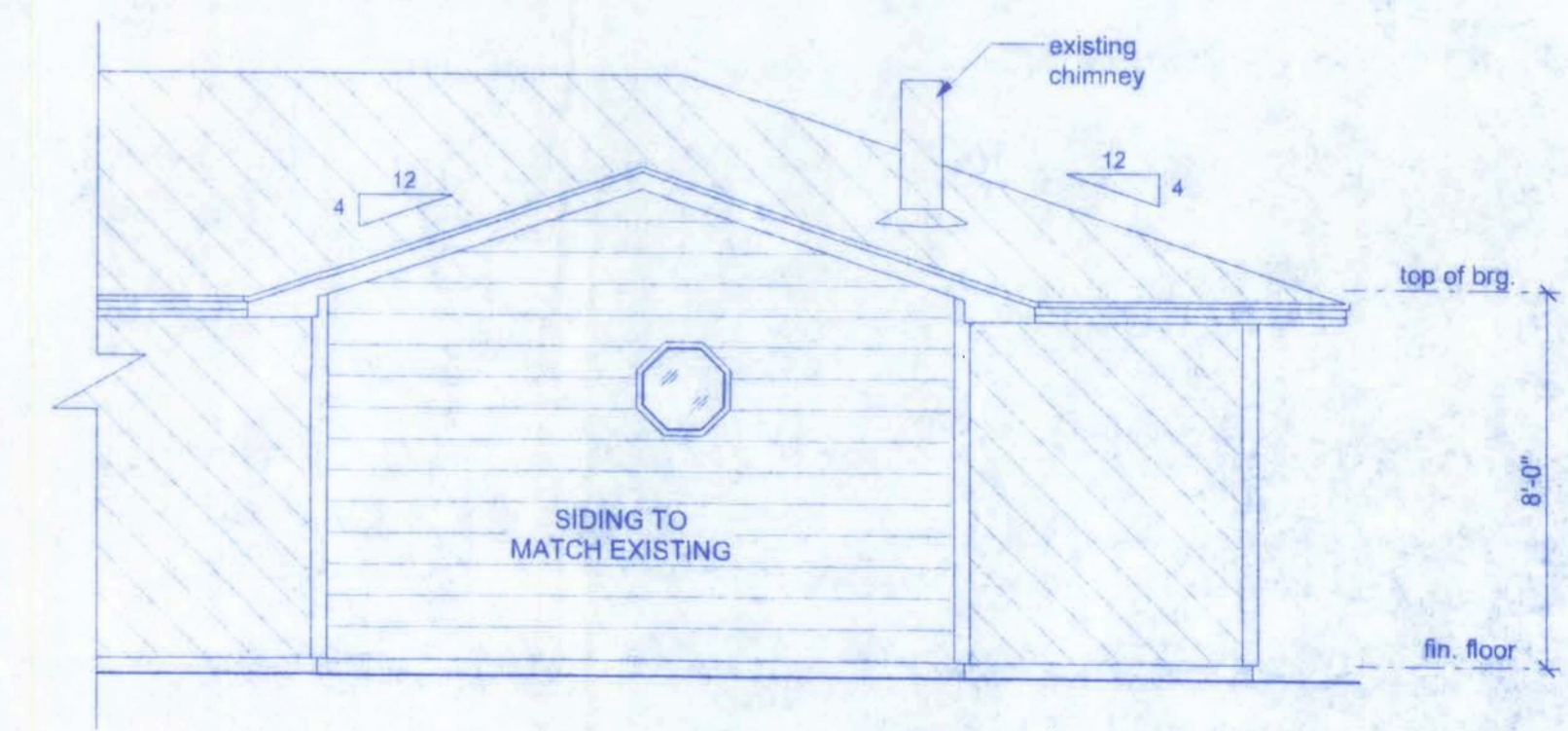

NEW SIDE ELEVATION
SCALE: 1/4" = 1'-0"

11/4/13
11/4/13
11/4/13

KLANDERUD ADDITION

128 SW NASSAU STREET
LAKE CITY, FL 32025
(386) 758-4209

CERTIFICATE OF AUTHORIZATION # 00005701

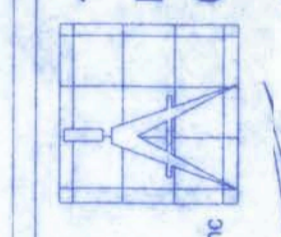

Freeman Design Group

DATE	DRAWN BY
11/3/08	J.T.E.
	APPROVED BY
	W.H.T.
REVISIONS	
SHEET	A-2
OF	4
PROJECT NO.	
08.R036	

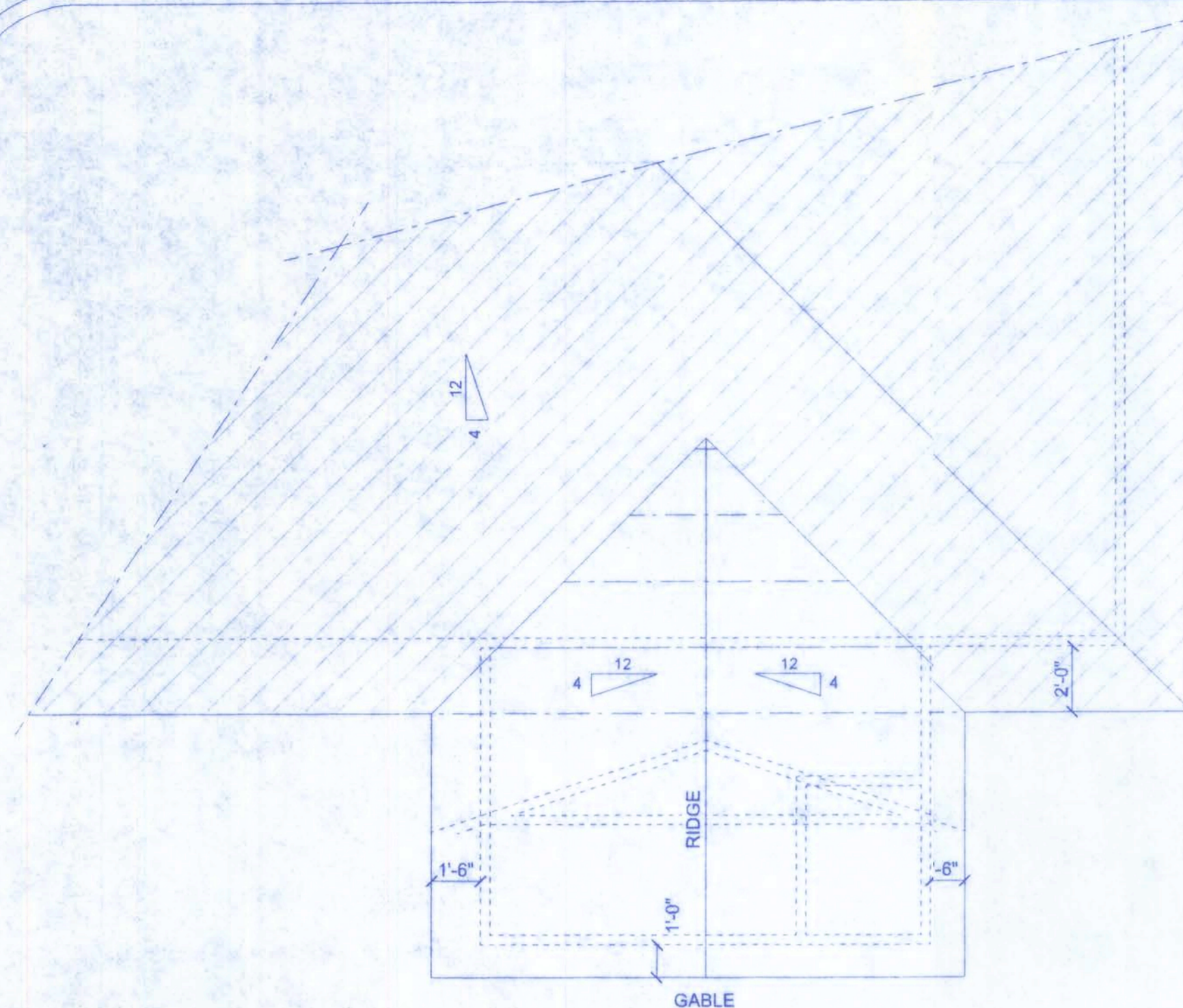

ROOF PLAN
SCALE: 1/4" = 1'-0"

CONNECTOR SCHEDULE FOR TRUSS ANCHORAGE				
CONNECTOR	TRUSS	TOP PLATE	UPLIFT PROVIDED	MANUFACTURER
H2.5	5-8d NAILS	5-8d NAILS	365 LBS	SIMPSON
H10	8-8d NAILS	8-8d NAILS	850 LBS	SIMPSON
MTS12	7-10d NAILS	7-10d NAILS	1,000 LBS	SIMPSON
H16	2-10d NAILS	10-10d NAILS	1,300 LBS	SIMPSON
(2)HTS20	10-10d NAILS	10-10d NAILS	2 x 1,450 = 2,900 LBS	SIMPSON

ROOF SHEATHING FASTENINGS			
NAILING ZONE	SHEATHING TYPE	FASTENER	SPACING
1	7/16" O.S.B. OR 15/32 CDX	8d COMMON OR 8d HOT DIPPED GALVANIZED BOX NAILS	6 in. o.c. EDGE 12 in. o.c. FIELD
2			6 in. o.c. EDGE 6 in. o.c. FIELD
3			4 in. o.c. @ GABLE ENDWALL OR GABLE TRUSS 6 in. o.c. EDGE 6 in. o.c. FIELD

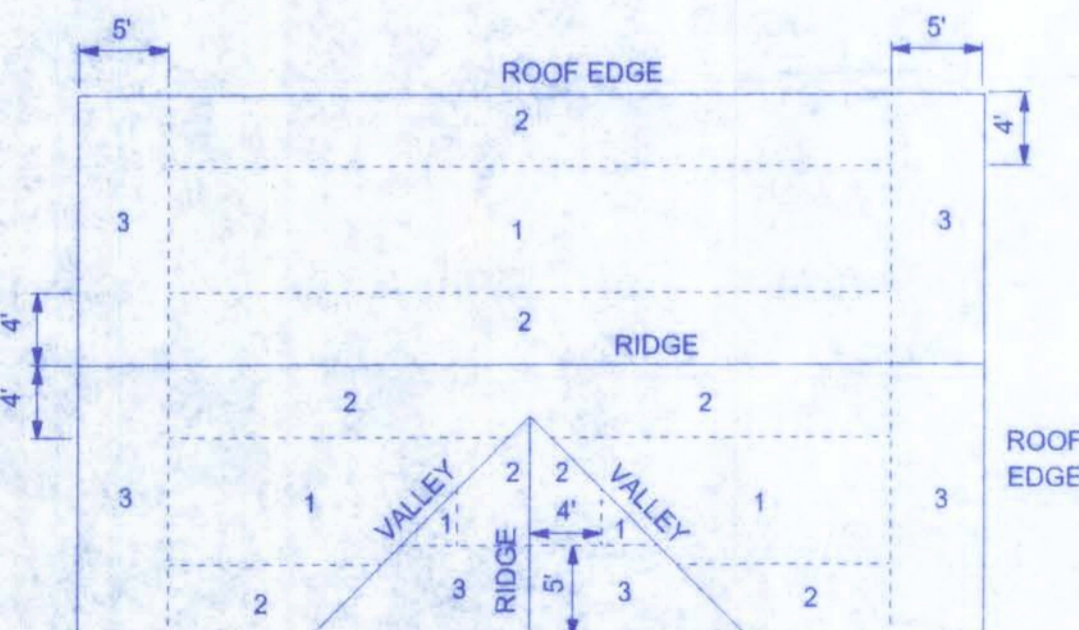

ROOF SHEATHING NAILING ZONES (GABLE ROOF)

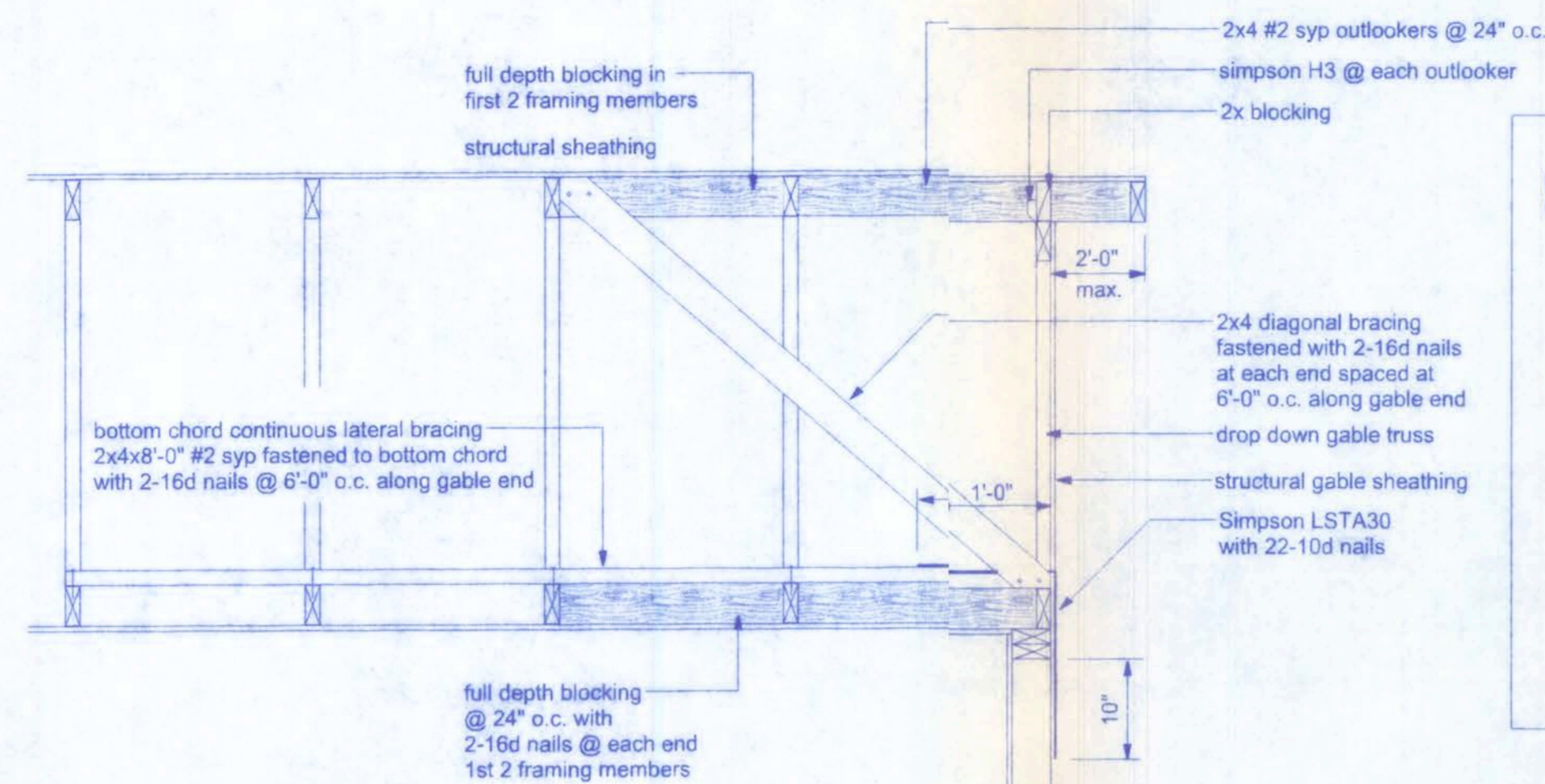

END WALL BRACING FOR CEILING DIAPHRAGM

NTS

NOTE: ALL WOOD TO BE NUMBER 2 GRADE SOUTHERN YELLOW PINE

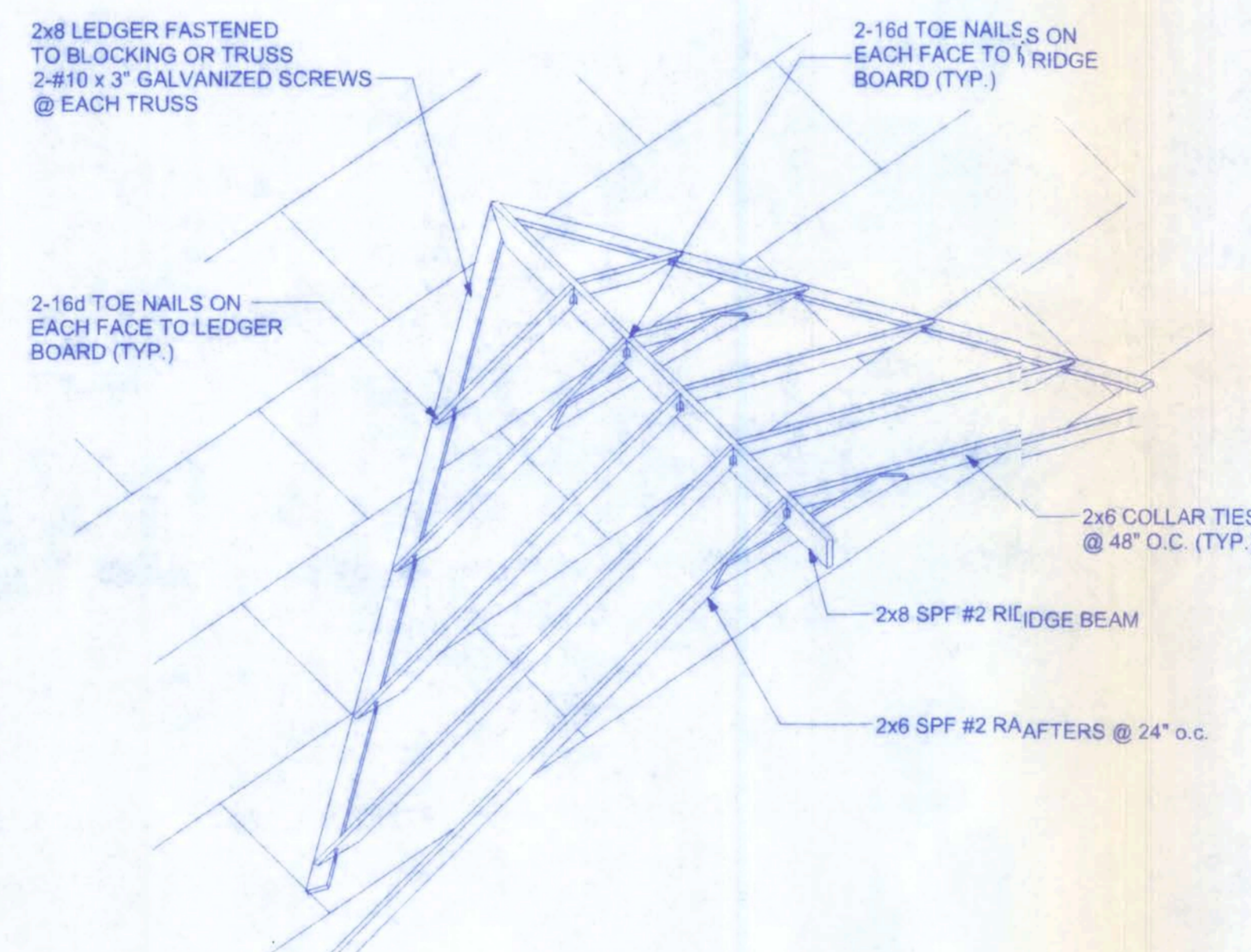

ROOF INTERSECTION CONNECTION DETAIL

NTS

VENTILATION REQUIREMENTS

Total Attic Square Footage	Recommended Length of Cobra Rigid Vent II (Feet)	Minimum Intake Ventilation (Net Free Area in Sq. In.)
1600	21	384
1900	25	456
2200	29	528
2500	33	600
2800	41	744
3100	41	820
3400	45	816

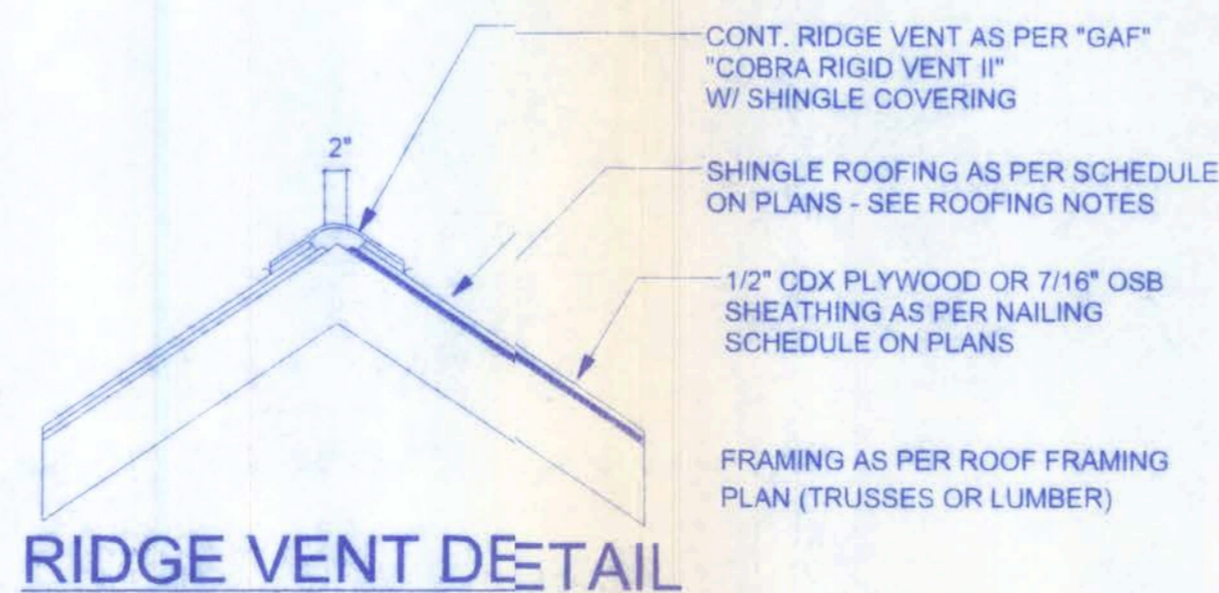

RIDGE VENT DETAIL

FOUNDATION NOTES:

CONCRETE: CONCRETE SHALL HAVE A MINIMUM SPECIFIED COMPRESSIVE STRENGTH OF 3000 PSI AT 28 DAYS.

GALVANIZATION: METAL ACCESSORIES FOR USE IN EXTERIOR WALL CONSTRUCTION AND NOT DIRECTLY EXPOSED TO THE WEATHER SHALL BE GALVANIZED IN ACCORDANCE WITH ASTM A 153, CLASS B-2. METAL PLATE CONNECTORS, SCREWS, BOLTS AND NAILS EXPOSED DIRECTLY TO THE WEATHER SHALL BE STAINLESS STEEL OR HOT DIPPED GALVANIZED.

REINFORCING STEEL: THE REINFORCING STEEL SHALL BE MINIMUM GRADE 60

REINFORCEMENT MAY BE BENT IN THE SHOP OR THE FIELD PROVIDED:
1. ALL REINFORCEMENT IS BENT COLD.
2. THE DIAMETER OF THE BEND, MEASURED ON THE INSIDE OF THE BAR, IS NOT LESS THAN SIX-BAR DIAMETERS AND
3. REINFORCEMENT PARTIALLY EMBEDDED IN CONCRETE SHALL NOT BE FIELD BENT.
EXCEPTION: WHERE BENDING IS NECESSARY TO ALIGN DOWEL BARS WITH A VERTICAL CELL, BARS PARTIALLY EMBEDDED IN CONCRETE SHALL BE PERMITTED TO BE BENT AT A SLOPE OF NOT MORE THAN 1 INCH OF HORIZONTAL DISPLACEMENT TO 6 INCHES OF VERTICAL BAR LENGTH.

COVER OVER REINFORCING STEEL: FOR FOUNDATIONS, MINIMUM CONCRETE COVER OVER REINFORCING BARS SHALL BE:
3 INCHES IN FOUNDATIONS WHERE THE CONCRETE IS CAST AGAINST AND PERMANENTLY IN CONTACT WITH THE EARTH OR EXPOSED TO THE EARTH OR WEATHER AND 1 1/2 INCHES ELSEWHERE. REINFORCING BARS EMBEDDED IN GROUTED CELLS SHALL HAVE A MINIMUM CLEAR DISTANCE OF 1/4 INCH FOR FINE GROUT OR 1/2 INCH FOR COARSE GROUT BETWEEN REINFORCING BARS AND ANY FACE OF A CELL. REINFORCING BARS USED IN MASONRY WALLS SHALL HAVE A MASONRY COVER (INCLUDING GROUT) OF NOT LESS THAN 2 INCHES FOR MASONRY UNITS WITH FACE EXPOSED TO EARTH OR WEATHER 1 1/2 INCHES FOR MASONRY UNITS NOT EXPOSED TO EARTH OR WEATHER

SLAB REQUIREMENTS

JOINTS ARE NOT REQUIRED IN UNREINFORCED PLAIN CONCRETE SLABS ON GROUND OR IN SLABS FOR ONE AND TWO FAMILY DWELLINGS COMPLYING WITH ONE OF THE FOLLOWING:

- CONCRETE SLABS ON GROUND CONTAINING SYNTHETIC FIBER REINFORCEMENT. FIBER LENGTHS SHALL BE 1/2 INCH TO 2 INCHES IN LENGTH. DOSAGE AMOUNTS SHALL BE FROM 0.75 TO 1.5 POUNDS PER CUBIC YARD IN ACCORDANCE WITH THE MANUFACTURER'S RECOMMENDATIONS. SYNTHETIC FIBERS SHALL COMPLY WITH ASTM C 1116. THE MANUFACTURER OR SUPPLIER SHALL PROVIDE CERTIFICATION OF COMPLIANCE WHEN REQUESTED BY THE BUILDING OFFICIAL, OR.
- CONCRETE SLABS ON GROUND CONTAINING 6x6 W1.4 x W1.4 WELDED WIRE REINFORCEMENT FABRIC LOCATED IN THE MIDDLE TO THE UPPER 1/3 OF THE SLAB. WELDED WIRE REINFORCEMENT FABRIC SHALL BE SUPPORTED WITH APPROVED MATERIAL OR SUPPORTS AT SPACING NOT TO EXCEED 3 FT OR IN ACCORDANCE WITH THE MANUFACTURER'S SPECIFICATION. WELDED PLAIN WIRE REINFORCEMENT FABRIC FOR CONCRETE SHALL CONFORM TO ASTM A 185, STANDARD SPECIFICATION FOR STEEL WELDED WIRE REINFORCEMENT FABRIC, PLAIN, FOR CONCRETE REINFORCEMENT.

BEARING CAPACITY: THE FOOTING IS DESIGNED FOR SOIL WITH AN ALLOWABLE BEARING CAPACITY OF 2,000 PSF. THE FOOTINGS SHALL REST ON UNDISTURBED OR COMPACTED SOIL OF UNIFORM DENSITY AND THICKNESS. AT THE OWNER'S REQUEST, COMPACTED SOILS SHALL BE TESTED TO A MINIMUM OF 95% OF MODIFIED PROCTOR AND COMPACTED IN LIFTS NOT TO EXCEED 12 INCHES.

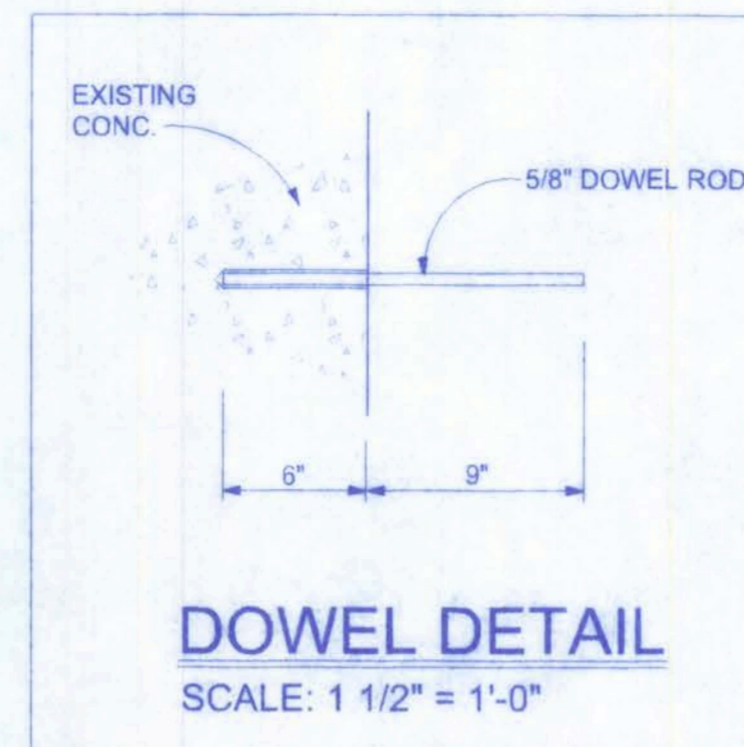

DOWEL DETAIL
SCALE: 1 1/2" = 1'-0"

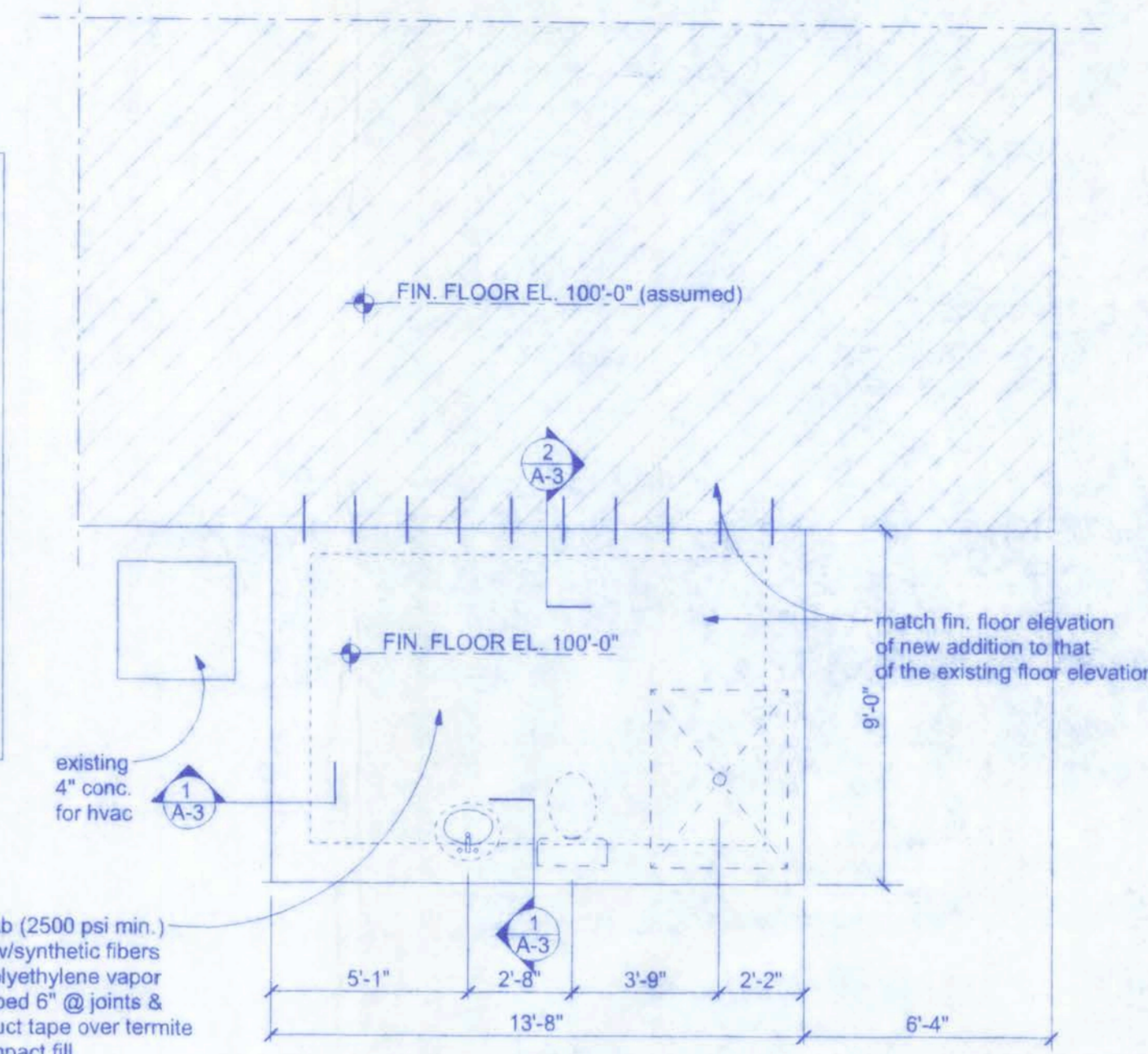

PROPOSED FLOOR PLAN
SCALE: 1/4" = 1'-0"

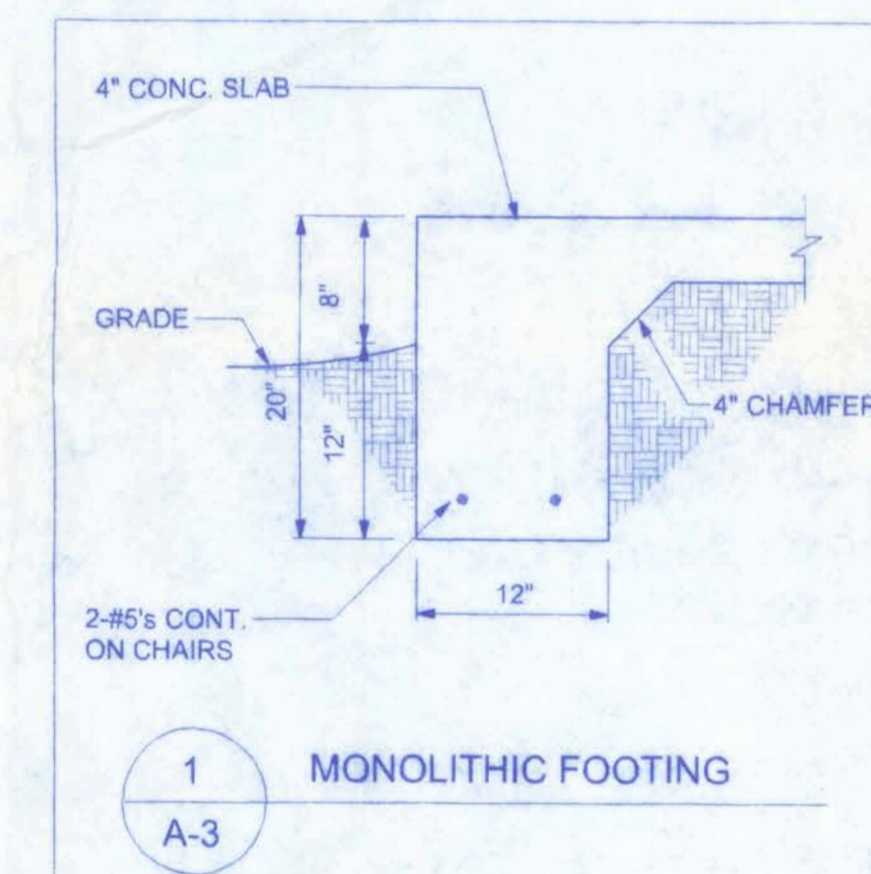

1 MONOLITHIC FOOTING

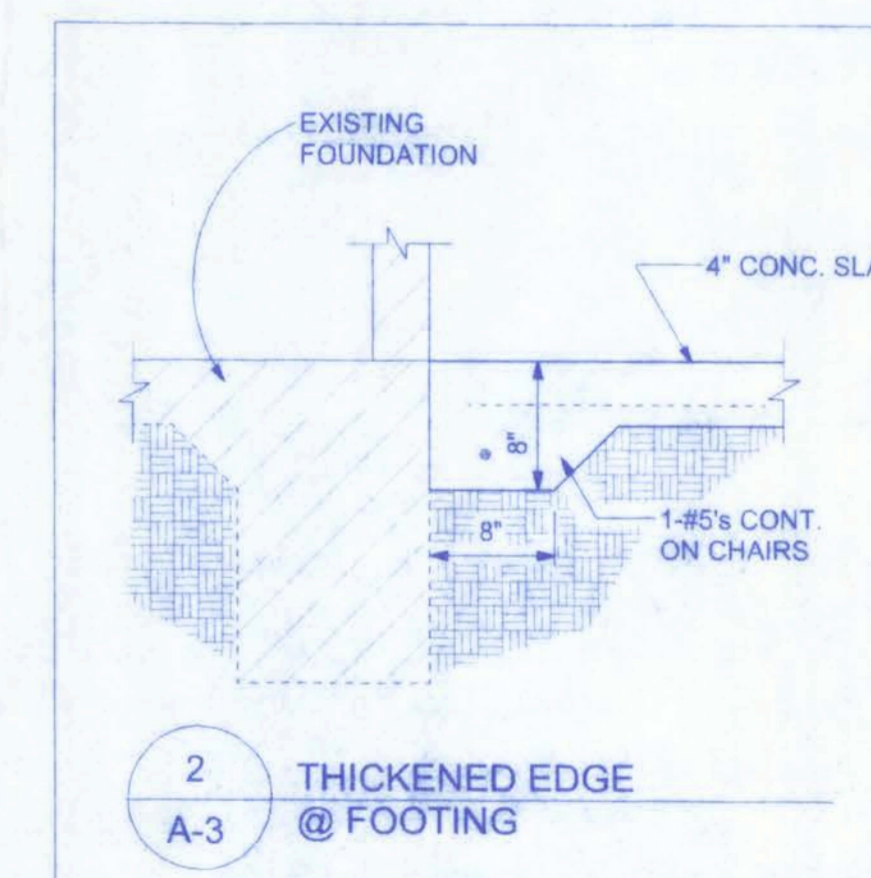

2 THICKENED EDGE @ FOOTING

KLANDERUD ADDITION

128 SW NASSAU STREET
LAKE CITY, FL 32025
(386) 758-4209

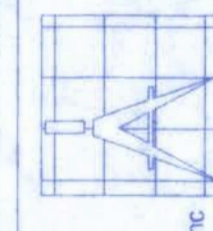

Freeman
Design Group

DATE 11/13/08
DRAWN BY J.T.D.
APPROVED BY W.H.F.

REVISIONS

SHEET A-3

OF 4

PROJECT NO. 08.R036

CERTIFICATE OF AUTHORIZATION # 00080701

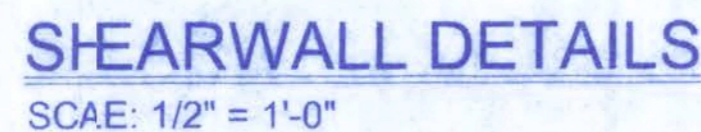

PROJECT
08.R03