

Columbia County Property Appraiser

Jeff Hampton

2024 Working Values

updated: 3/28/2024

Parcel: 03-6S-16-03767-401 (19197)

Owner & Property Info

Result: 1 of 1

Owner	TUYA BETTY VELO ILIANA MARIA TUYA 15820 SW 280 ST HOMESTEAD, FL 33031		
Site	555 SW ROLLING MEADOWS GLN, FORT WHITE		
Description*	LOT 1 SEDGEFIELD S/D PHASE 4. WD 1100-2733, QC 1494-1491, DC 1495-877		
Area	5.02 AC	S/T/R	03-6S-16
Use Code**	MISC IMPROVED (0700)	Tax District	3

*The Description above is not to be used as the Legal Description for this parcel in any legal transaction.
**The Use Code is a FL Dept. of Revenue (DOR) code and is not maintained by the Property Appraiser's office.
Please contact your city or county Planning & Zoning office for specific zoning information.

Property & Assessment Values

2023 Certified Values		2024 Working Values	
Mkt Land	\$40,375	Mkt Land	\$40,375
Ag Land	\$0	Ag Land	\$0
Building	\$0	Building	\$0
XFOB	\$7,400	XFOB	\$7,400
Just	\$47,775	Just	\$47,775
Class	\$0	Class	\$0
Appraised	\$47,775	Appraised	\$47,775
SOH Cap [?]	\$5,890	SOH Cap [?]	\$0
Assessed	\$47,775	Assessed	\$47,775
Exempt	\$0	Exempt	\$0
Total Taxable	county:\$41,885 city:\$0 other:\$0 school:\$47,775	Total Taxable	county:\$47,775 city:\$0 other:\$0 school:\$47,775

Aerial Viewer Pictometry Google Maps

2023 2022 2019 2016 2013 Sales

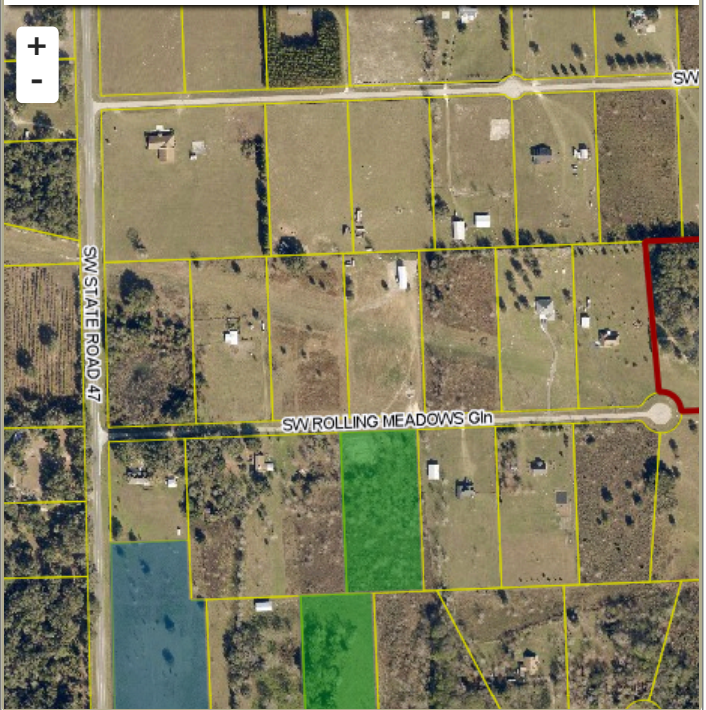

Sales History

Sale Date	Sale Price	Book/Page	Deed	V/I	Qualification (Codes)	RCode
7/11/2023	\$100	1494/1491	QC	I	U	11
10/25/2006	\$75,000	1100/2733	WD	V	Q	

Building Characteristics

Bldg Sketch	Description*	Year Blt	Base SF	Actual SF	Bldg Value
NONE					

Extra Features & Out Buildings

Code	Desc	Year Blt	Value	Units	Dims
9945	Well/Sept	2022	\$7,000.00	1.00	x
0169	FENCE/WOOD	2022	\$400.00	1.00	x

Land Breakdown

Code	Desc	Units	Adjustments	Eff Rate	Land Value
0700	MISC RES (MKT)	1.000 LT (5.020 AC)	1.0000/1.0000 1.0000/.9500000 /	\$40,375 /LT	\$40,375

Search Result: 1 of 1

© Columbia County Property Appraiser | Jeff Hampton | Lake City, Florida | 386-758-1083

by: GrizzlyLogic.com

The information presented on this website was derived from data which was compiled by the Columbia County Property Appraiser Office solely for the governmental purpose of property assessment. This information should not be relied upon by anyone as a determination of the ownership of property or market value. No warranties, expressed or implied, are provided for the accuracy of the data herein, it's use, or it's interpretation. This website was last updated: 3/28/2024 and may not reflect the data currently on file at our office.