

MENTATION FOUND IN ACCORDANCE WITH THE RETRACEMENT OF
2 SAID PLAT OF RECORD.
YAD PLAT OF RECORD.
'X' AND IS DETERMINED TO BE OUTSIDE THE 500 YEAR FLOOD
E MAP, DATED 6 JANUARY, 1988 COMMUNITY PANEL NUMBER
THE FLOOD INSURANCE RATE MAPS ARE SUBJECT TO CHANGE.
Y, INDICATED ON THIS SURVEY DRAWING ARE AS LOCATED ON
S SHOWN HEREDIN.
GROUND ENCROACHMENTS AND/OR UTILITIES WERE LOCATED FOR
SHOWN HEREDIN.
ED WITHOUT THE BENEFIT OF A TITLE COMMITMENT OR A TITLE

DESCRIPTION:
LOT 2 IN BLOCK "A" OF "SOUTHWOOD MEADOWS UNIT NO.
II" AS PER PLAT THEREOF RECORDED IN PLAT BOOK 6,
PAGE 84 OF THE PUBLIC RECORDS OF COLUMBIA COUNTY,
FLORIDA.

SYMBOL LEGEND

- 4"x4" CONCRETE MONUMENT FOUND
- 4"x4" CONCRETE MONUMENT SET
- IRON PIPE FOUND
- IRON PIN AND CAP SET
- ⊕ POWER POLE
- ▲ WATER METER
- ⊙ CENTERLINE
- * WELL
- ⊙ SATELLITE DISH
- ⊙ TELEPHONE BOX
- E— ELECTRIC LINES
- X— WIRE FENCE
- CHAIN LINK FENCE
- D— WOODEN FENCE

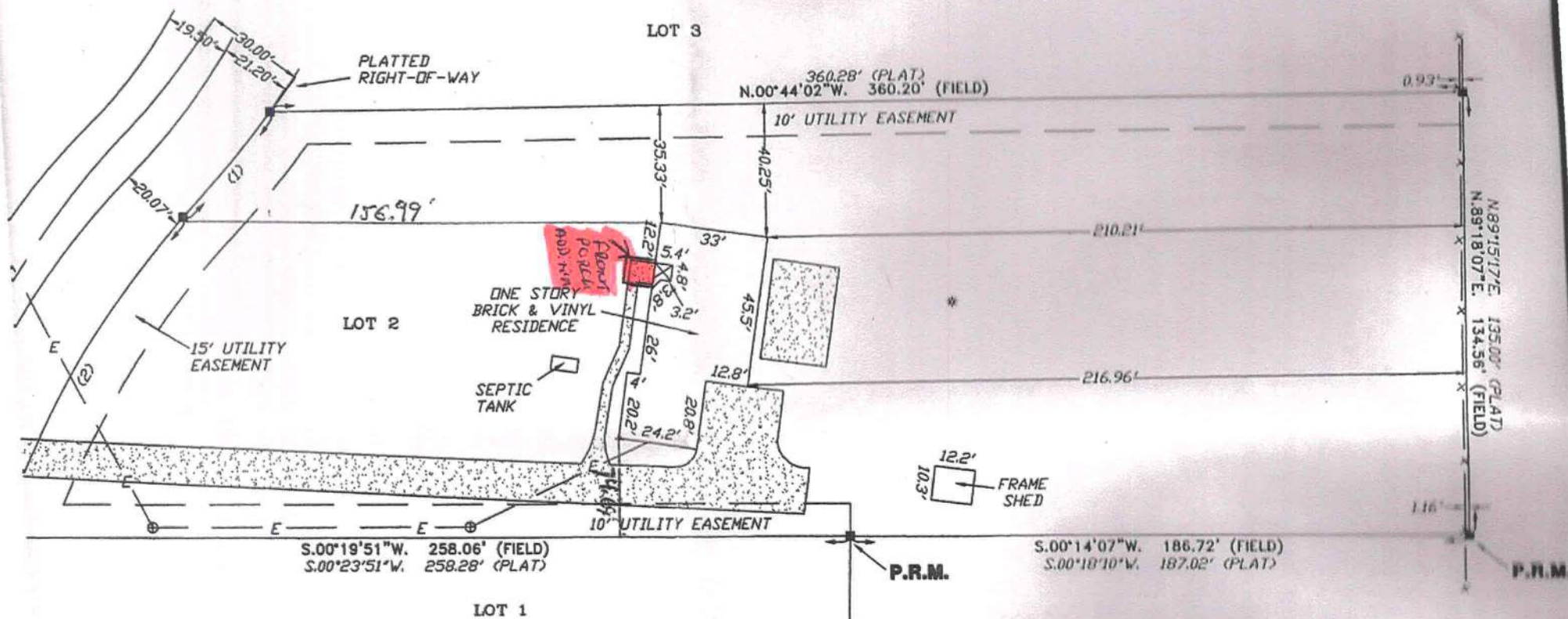

NOTE: ALL PROPERTY CORNERS LOCATED ARE IDENTIFIED AS L.E. BRITT, P.L.S. 1079.

ES, INC.
SURANCE

SB

FILE

SURVEYOR'S CERTIFICATION

I HEREBY CERTIFY THAT THIS SURVEY WAS MADE UNDER MY RESPONSIBLE CHARGE AND MEETS THE MINIMUM
TECHNICAL STANDARDS AS SET FORTH BY THE FLORIDA BOARD OF PROFESSIONAL SURVEYORS AND MAPPERS
IN CHAPTER 61G17-6, FLORIDA ADMINISTRATIVE CODE, PURSUANT TO SECTION 472.027, FLORIDA STATUTES.

01/13/05

01/17/05

FIELD SURVEY DATE

DRAWING DATE

L. SCOTT BRITT, P.S.M.
CERTIFICATION # 5757

NOTE: UNLESS IT BEARS THE SIGNATURE AND THE ORIGINAL RAISED SEAL OF A FLORIDA
MAPPER THIS DRAWING, SKETCH, PLAT OR RECORD IS VOID.

BRITT

BRITT SURVEYING

LAND SURVEYORS AND MAPPERS

830 WEST ROYAL STREET