

Legend

Addresses

Parcels

Water Lines

- Others
- CANAL / DITCH
- CREEK
- STREAM / RIVER

Water Areas

- Lakes and Ponds}
- DEFAULT

2018Aerials

SRWMD Wetlands

Roads

- Roads
- others
- Dirt
- Interstate
- Main
- Other
- Paved
- Private

OfficialZoningAtlas

- others
- A-1
- A-2
- A-3
- CG
- CHI
- CI
- CN
- CSV
- ESA-2
- I
- ILW
- MUD-I
- PRD
- PRRD
- RMF-1
- RMF-2
- RO
- RR
- RSF-1
- RSF-2
- RSF-3
- RSF/MH-1
- RSF/MH-2
- RSF/MH-3
- DEFAULT

Columbia County, FLA - Building & Zoning Property Map

Printed: Fri Mar 19 2021 09:10:12 GMT-0400 (Eastern Daylight Time)

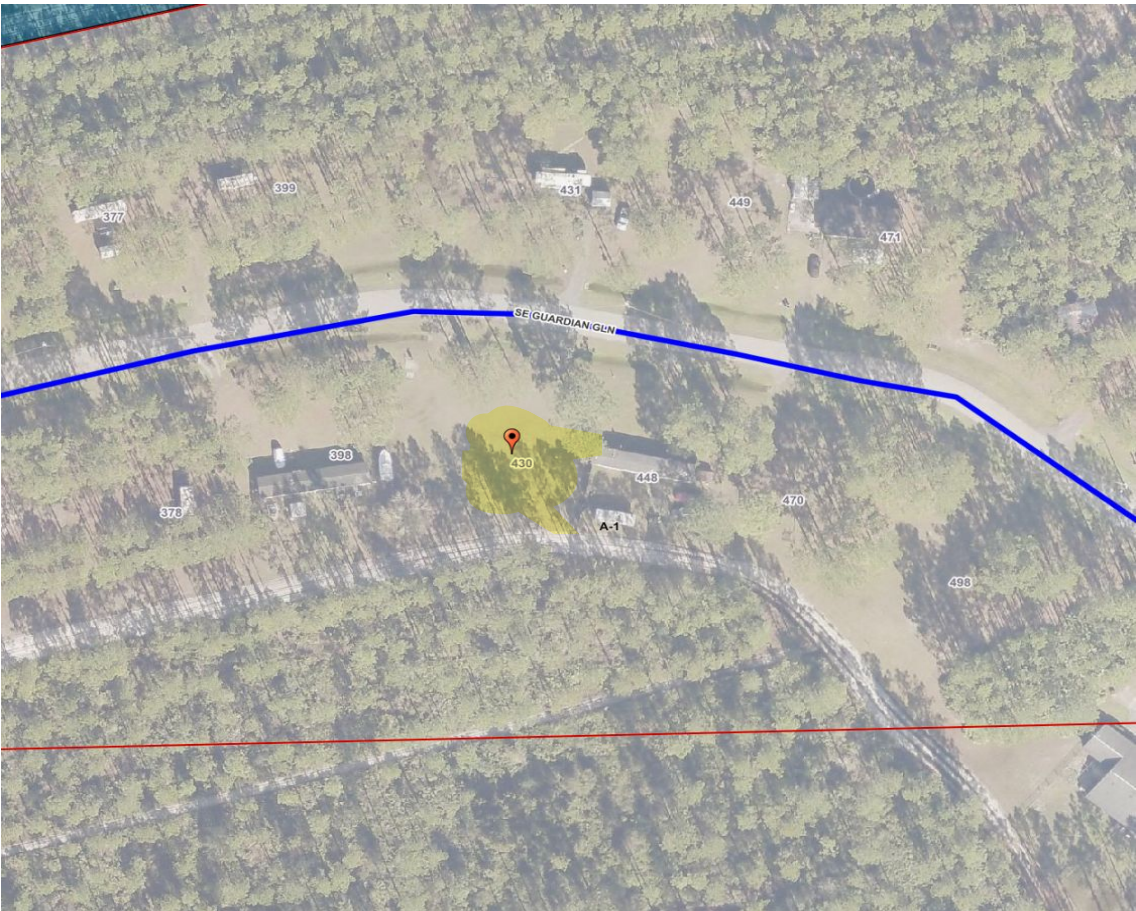

Parcel Information

Parcel No: 27-3S-18-10308-001
Owner: TIITF/DEPT OF CORRECTIONS
Subdivision:
Lot:
Acres: 31.5092945
Deed Acres: 30.77 Ac
District: District 1 Ronald Williams
Future Land Uses: Agriculture - 1, Public
Flood Zones:
Official Zoning Atlas: A-1

All data, information, and maps are provided "as is" without warranty or any representation of accuracy, timeliness of completeness. Columbia County, FL makes no warranties, express or implied, as to the use of the information obtained here. There are no implied warranties of merchantability or fitness for a particular purpose. The requester acknowledges and accepts all limitations, including the fact that the data, information, and maps are dynamic and in a constant state of maintenance, and update.