

Columbia County, FLA - Building & Zoning Property Map

Printed: Sat Mar 15 2025 23:40:03 GMT-0400 (Eastern Daylight Time)

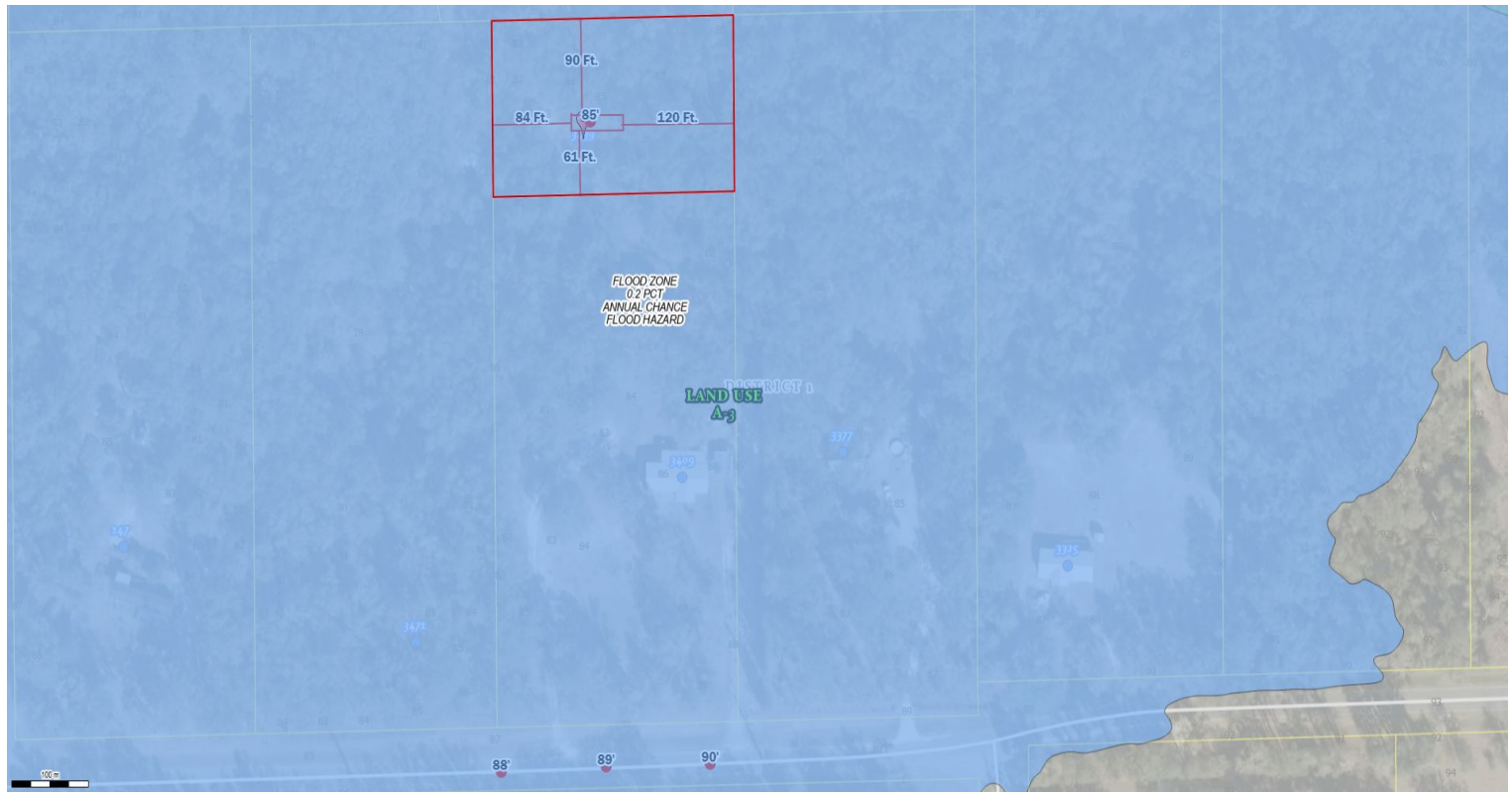

Parcel No: 19-2S-16-01655-128
Owner: RAYMER LORNE BRENT
Subdivision: SPRINGVILLE ACRES
Lot: 18
Acres: 0.9984132
Deed Acres:
District: District 1 Kevin Parnell
Future Land Uses: Agriculture - 3
Flood Zones: 0.2 PCT ANNUAL CHANCE FLOOD HAZARD
Official Zoning Atlas: A-3

All data, information, and maps are provided "as is" without warranty or any representation of accuracy, timeliness of completeness. Columbia County, FL makes no warranties, express or implied, as to the use of the information obtained here. There are no implied warranties of merchantability or fitness for a particular purpose. The requester acknowledges and accepts all limitations, including the fact that the data, information, and maps are dynamic and in a constant state of maintenance, and update.