

34

2/6/12 CORBETT'S  
LIABILITY

## PERMIT APPLICATION / MANUFACTURED HOME INSTALLATION APPLICATION

**For Office Use Only** (Revised 1-11) Zoning Official BK 15 June 2012 Building Official J.C. 6-13-12

AP# 1206-17 Date Received 6-12-12 By LT Permit # 30250

Flood Zone X Development Permit N/A Zoning A-3 Land Use Plan Map Category A-3

Comments Section 2.3.1 Replacing existing MH

FEMA Map# N/A Elevation N/A Finished Floor 1st floor River N/A In Floodway N/A

☒ Site Plan with Setbacks Shown ☒ EH # 12-0320-N ☐ EH Release ☐ Well letter ☒ Existing well

☒ Recorded Deed or Affidavit from land owner ☒ Installer Authorization N/A State Road Access ☒ 911 Sheet

☐ Parent Parcel # ☐ STUP-MH ☐ F W Comp. letter ☒ VF Form

IMPACT FEES: EMS ☐ Fire ☐ Corr ☐ Out County ☒ In County ☐ pd

Road/Code ☐ School ☐ = TOTAL ☐ Impact Fees Suspended March 2009

Property ID # 16-35-16-02160-011 Subdivision Oakdale Subdivision lot 11

- Amber
- New Mobile Home ☐ Used Mobile Home ☒ MH Size 28x86 Year 99
  - Applicant Treca Foster Phone # 386-362-4948
  - Address 10314 US Hwy 90E, Live Oak, FL 32064
  - Name of Property Owner Glovene Cobb Dorsett Phone # 386-438-4089
  - 911 Address 400 NW ACORN DR. LAKE CITY, FL 32055
  - Circle the correct power company - FL Power & Light - Clay Electric  
(Circle One) - Suwannee Valley Electric - Progress Energy

- Name of Owner of Mobile Home Glovene Cobb Phone # 386-438-4089  
Address 1376 NW Lake Jeffery Rd. Lake City
- Relationship to Property Owner Owner

Current Number of Dwellings on Property 1Lot Size 1 Total Acreage 1

- Do you : Have Existing Drive or Private Drive or need Culvert Permit or Culvert Waiver (Circle one)  
(Currently using) (Blue Road Sign) (Putting in a Culvert) (Not existing but do not need a Culvert)

Is this Mobile Home Replacing an Existing Mobile Home Yes (OWES)Driving Directions to the Property 90 West, @ Lake Jeffery 3.9 miles (L) NASH (NW)

1.0 miles Turn (R) NW ACORN .02 miles ON (L) 400 NW ACORN

Name of Licensed Dealer/Installer JERRY Corbetta Phone # 386-362-4948Installers Address 10314 US Hwy 90E, Live Oak, FL 32064License Number 1025368 Installation Decal # 8704

J. left msg w/ Leticia 6.18.12

Spoke to Treca 6-18-12

- \$464.60 (CASH)

C/C 1310  
444.51



# PERMIT NUMBER

# PERMIT WORKSHEET

Page 1 of 2

Installer

Terry Corbett

License #

1085368

Address of home being installed

400 NW Acon Dr.  
Lake City, FL

Manufacturer

Fleetwood

Length x width

70 x 28

NOTE:

If home is a single wide fill out one half of the blocking plan  
if home is a triple or quad wide sketch in remainder of home

I understand Lateral Arm Systems cannot be used on any home (new or used) where the sidewall ties exceed 5 ft 4 in.

Installer's initials

[Signature]

Typical pier spacing

2'

lateral

longitudinal

Show locations of longitudinal and Lateral Systems (use dark lines to show these locations)

Marriage wall piers within 2' of end of home per Rule 15C

New Home ☐

Used Home ☒

Home installed to the Manufacturer's Installation Manual

Home is installed in accordance with Rule 15-C

Single wide ☐

Wind Zone II ☒

Double wide ☒

Installation Decal #

8704

Triple/Quad ☐

Serial #

5037

PIER SPACING TABLE FOR USED HOMES

Load bearing capacity (sq in)	Footer size (256)	18 1/2" x 18 (342)	20" x 20" (400)	22" x 22" (484)*	24" x 24" (576)*	26" x 26" (676)
1000 psf	3'	4'	5'	6'	7'	8'
1500 psf	4' 6"	6'	7'	8'	8'	8'
2000 psf	6'	8'	8'	8'	8'	8'
2500 psf	7' 6"	8'	8'	8'	8'	8'
3000 psf	8'	8'	8'	8'	8'	8'
3500 psf	8'	8'	8'	8'	8'	8'

\* Interpolated from Rule 15C-1 pier spacing table.

## PIER PAD SIZES

I-beam pier pad size

Perimeter pier pad size

Other pier pad sizes (required by the mfg.)

Draw the approximate locations of marriage wall openings 4 foot or greater. Use this symbol to show the piers.

List all marriage wall openings greater than 4 foot and their pier pad sizes below.

Opening

Pier pad size

14' x 4'

26' x 26' x 1'

4 ft

5 ft

## ANCHORS

## FRAME TIES

within 2' of end of home spaced at 5' 4" oc

## TIEDOWN COMPONENTS

Longitudinal Stabilizing Device (LSD)

Manufacturer Alver Tech

## OTHER TIES

Sidewall

Longitudinal Marriage wall

Shearwall

Number

2

2

2

#617



**POCKET PENETROMETER TEST**

The pocket penetrometer tests are rounded down to 1500 psf or check here to declare 1000 lb. soil        without testing.

X 1200 X 1200 X 1200

**POCKET PENETROMETER TESTING METHOD**

1. Test the perimeter of the home at 6 locations.
2. Take the reading at the depth of the footer.
3. Using 500 lb. increments, take the lowest reading and round down to that increment.

**TORQUE PROBE TEST**

The results of the torque probe test is 2800 inch pounds or check here if you are declaring 5" anchors without testing       . A test showing 275 inch pounds or less will require 5 foot anchors.

Note: A state approved lateral arm system is being used and 4 ft. anchors are allowed at the sidewall locations. I understand 5 ft anchors are required at all centerline tie points where the torque test reading is 275 or less and where the mobile home manufacturer may requires anchors with 4000 lb holding capacity.

Installer's initials

**ALL TESTS MUST BE PERFORMED BY A LICENSED INSTALLER**

Installer Name

Date Tested

Electrical

Connect electrical conductors between multi-wide units, but not to the main power source. This includes the bonding wire between multi-wide units. Pg.       

Plumbing

Connect all sewer drains to an existing sewer tap or septic tank. Pg.         
Connect all potable water supply piping to an existing water meter, water tap, or other independent water supply systems. Pg.       

**Site Preparation**

Debris and organic material removed         
Water drainage: Natural        Swale        Pad        Other       

**Fastening multi wide units**

Floor: Type Fastener: 3/8" Length: 6" Spacing: 24"  
Walls: Type Fastener: 3/8" Length: 6" Spacing: 24"  
Roof: Type Fastener: 3/8" Length: 6" Spacing: 24"  
For used homes a min. 30 gauge, 8" wide, galvanized metal strip will be centered over the peak of the roof and fastened with galv. roofing nails at 2" on center on both sides of the centerline.

**Gasket (weatherproofing requirement)**

I understand a properly installed gasket is a requirement of all new and used homes and that condensation, mold, mildew and buckled marriage walls are a result of a poorly installed or no gasket being installed. I understand a strip of tape will not serve as a gasket.

Installer's initials

Type gasket Pg.       

Team Mate

Installed:

Between Floors Yes         
Between Walls Yes         
Bottom of ridgebeam Yes       

**Weatherproofing**

The bottomboard will be repaired and/or taped. Yes        Pg.         
Siding on units is installed to manufacturer's specifications. Yes         
Fireplace chimney installed so as not to allow intrusion of rain water. Yes       

**Miscellaneous**

Skirting to be installed. Yes        No         
Dryer vent installed outside of skirting. Yes        N/A  
Range downflow vent installed outside of skirting. Yes        N/A  
Drain lines supported at 4 foot intervals. Yes        N/A  
Electrical crossovers protected. Yes        No       

Installer verifies all information given with this permit worksheet is accurate and true based on the manufacturer's installation instructions and or Rule 15C-1 & 2

Installer Signature

       Date 6-5-12

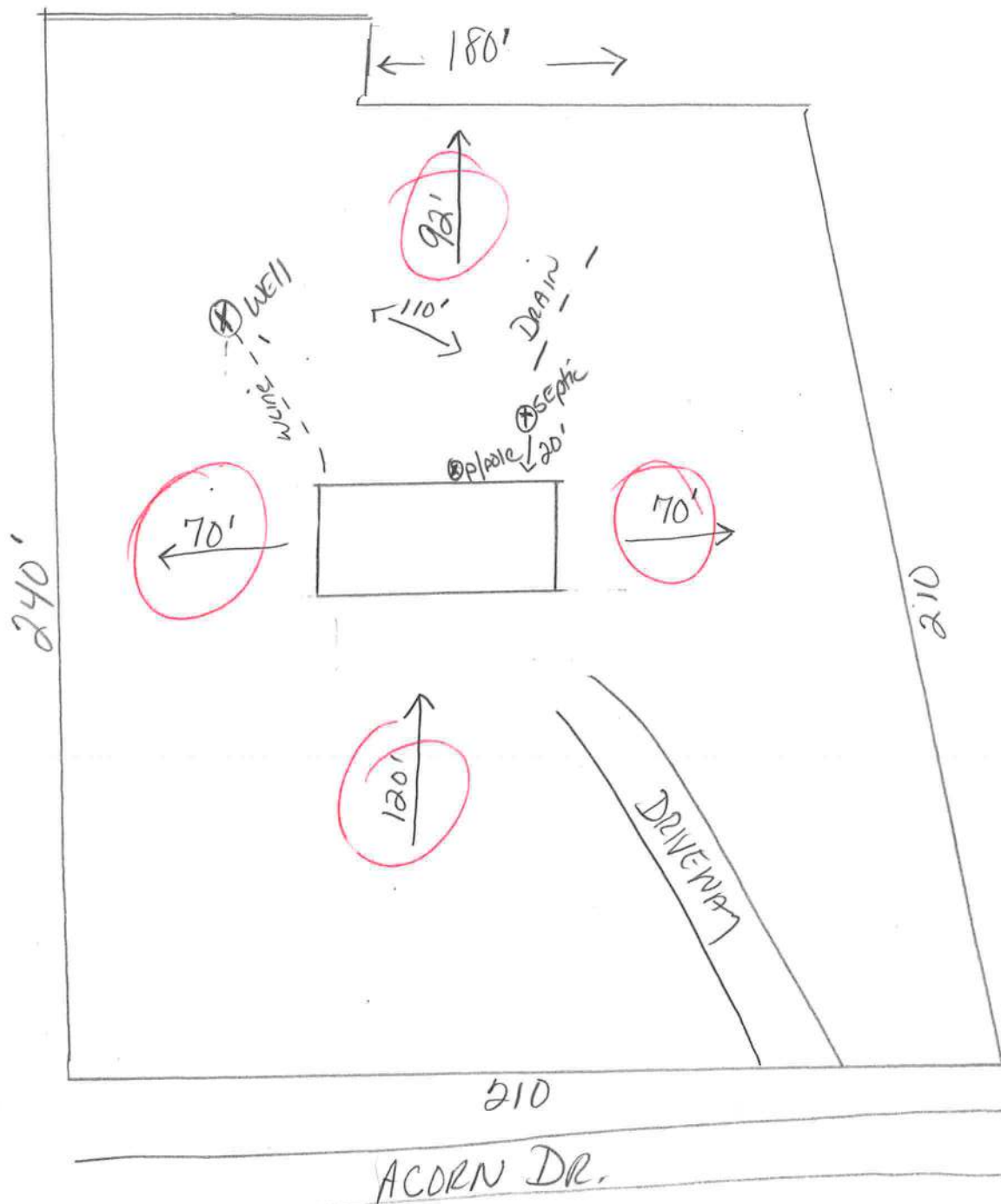

## MOBILE HOME INSTALLER AFFIDAVIT

As per Florida Statutes Section 320.8249 Mobile Home-Installers License:

Any person who engages in mobile home installation shall obtain a mobile home installer's license from the Bureau of Mobile Home and Recreational Vehicle Construction of the Department of Highway Safety and Motor Vehicles pursuant to this section. Said license shall be renewed annually, and each licensee shall pay a fee of \$150.

I, Jerry Corbett, license number IH 1025368  
Please Print  
do hereby state that the installation of the manufactured home for Golivene Dorsett  
at 400 NW Acorn Dr. Lake City  
Applicant  
will be done under my supervision. 911 Address

Jerry Corbett  
Signature

Sworn to and subscribed before me this 16 day of June,  
2012.

Notary Public: Treva A. Foster  
Signature

My Commission Expires:





## AFFIDAVIT

I certify that the following described mobile home being placed on the referenced parcel is not a Wind Zone 1 mobile home.

Customer's Name: Gloviene Cobb Dorsett  
Property ID: Sec: 16 Twp: 35 Rge: 16 Tax Parcel No: 021160-011  
Lot: 11 Block: \_\_\_\_\_ Subdivision: Oakdale  
Mobile Home Year/Make: 1997 Fleetwood Size: 28x66

*Jerry Corbett*  
Signature of Mobile Home Installer

Sworn to and subscribed before me this 16 day of June, 2012  
by Jerry Corbett



*Shelia A. Foster*  
Notary Public, State of Florida  
Commission No. \_\_\_\_\_  
Personally Known: ☒ \_\_\_\_\_  
Produced ID (type) \_\_\_\_\_

## MOBILE HOME INSTALLATION SUBCONTRACTOR VERIFICATION FORM

APPLICATION NUMBER \_\_\_\_\_ CONTRACTOR \_\_\_\_\_ PHONE \_\_\_\_\_

THIS FORM MUST BE SUBMITTED PRIOR TO THE ISSUANCE OF A PERMIT

If Columbia County one permit will cover all trades doing work at the permitted site. It is **REQUIRED** that we have records of the subcontractors who actually did the trade specific work under the permit. Per Florida Statute 440 and Ordinance 89-6, a contractor shall require all subcontractors to provide evidence of workers' compensation or exemption, general liability insurance and a valid Certificate of Competency license in Columbia County.

Any changes, the permitted contractor is responsible for the corrected form being submitted to this office prior to the start of that subcontractor beginning any work. Violations will result in stop work orders and/or fines.

<input checked="" type="checkbox"/> ELECTRICAL	Print Name <u>Gloviné Cobb Dorsett</u>	Signature <u>[Signature]</u>	Phone #: <u>386-438-4089</u>
	License #: <u>Owner</u>		
<input checked="" type="checkbox"/> MECHANICAL/ A/C & DUCT	Print Name <u>Bob Grant</u>	Signature <u>[Signature]</u>	Phone #: <u>1-800-800-5700</u>
	License #: <u>CAC 1814931</u>		
<input checked="" type="checkbox"/> PLUMBING/ GAS	Print Name <u>Gloviné Cobb Dorsett</u>	Signature <u>[Signature]</u>	Phone #: <u>386-438-4089</u>
	License #: <u>Owner</u>		

Specialty License	License Number	Sub-Contractors Printed Name	Sub-Contractors Signature
MASON			
CONCRETE FINISHER			

**F.S. 440.103 Building permits; Identification of minimum premium policy.**—Every employer shall, as a condition to applying for and receiving a building permit, show proof and certify to the permit issuer that it has secured compensation for its employees under this chapter as provided in ss. 440.10 and 440.38, and shall be presented each time the employer applies for a building permit.

Contractor Form: Subcontractor Form: 1/11

## COLUMBIA COUNTY 9-1-1 ADDRESSING

P. O. Box 1787, Lake City, FL 32056-1787

PHONE: (386) 758-1125 \* FAX: (386) 758-1365 \* Email: ron\_croft@columbiacountyfla.com

### Addressing Maintenance

To maintain the Countywide Addressing Policy you must make application for a 9-1-1 Address at the time you apply for a building permit. The established standards for assigning and posting numbers to all principal buildings, dwellings, businesses and industries are contained in Columbia County Ordinance 2001-9. The addressing system is to enable Emergency Service Agencies to locate you in an emergency, and to assist the United States Postal Service and the public in the timely and efficient provision of services to residents and businesses of Columbia County.

DATE REQUESTED: 6/7/2012 DATE ISSUED: 6/11/2012

**ENHANCED 9-1-1 ADDRESS:**

400 NW ACORN DR

LAKE CITY FL 32055

**PROPERTY APPRAISER PARCEL NUMBER:**

16-3S-16-02160-011

**Remarks:**

RE-ISSUE OF EXISTING ADDRESS FOR NEW STRUCTURE ON PARCEL.

Address Issued By: 

Columbia County 9-1-1 Addressing / GIS Department

**NOTICE: THIS ADDRESS WAS ISSUED BASED ON LOCATION INFORMATION RECEIVED FROM THE REQUESTER. SHOULD, AT A LATER DATE, THE LOCATION INFORMATION BE FOUND TO BE IN ERROR, THIS ADDRESS IS SUBJECT TO CHANGE.**



## WARRANTY DEED

This Warranty Deed made and executed the 15<sup>th</sup> day of September A.D. 2007, by SUBRANDY LIMITED PARTNERSHIP, a Florida limited partnership, hereinafter called the grantor, to GLOVENE COBB, whose post office address is P.O. BOX 913, LAKE CITY, FL 32056, hereinafter called the grantee.

(Wherever used herein the terms "Grantor" and "Grantee" include all the parties to this instrument and the heirs, legal representatives and assigns of individuals, and the successors and assigns of corporation)

**Witnesseth:** That the grantor, for the consideration of the sum of \$ 10.00 and other valuable considerations, receipt whereof is hereby acknowledged, hereby grants, bargains, sells, aliens, remises, releases, conveys and confirms unto the grantee, all that certain land situate in Columbia County, Florida, viz.

LOT 11, OAKDALE, a subdivision as recorded in Plat Book 4, Page 106, Columbia County, Florida, subject to Restrictions recorded in O. R. Book 0863, Pages 2059-2061, Columbia County, Florida, and subject to Power Line Easement.

**Together** with all the tenements, hereditaments and appurtenances thereto belong or in any-wise appertaining.

**To Have and to Hold**, the same in fee simple forever.

**And** the grantor hereby covenants with said grantee that the grantor is lawfully seized of said land in fee simple: that the grantor has good right and lawful authority to sell and convey said land; that the grantor hereby fully warrants the title said land and will defend the same against the lawful claims of all persons whomsoever; and that said land is free of all encumbrances, except taxes accruing subsequent to December 31, 2002.

**In Witness Whereof**, the said grantor has signed and sealed these presents the day and year first above written.

Signed, sealed and delivered in our presence:

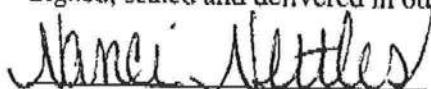

Signature of Witness

Nanci Nettles



Bradley N. Dicks, General Partner  
Subrandy Limited Partnership

Print name of witness

[Signature]  
Signature of witness

Jon C. Jackson

Print name of Witness

Inst.200712021332 Date 9/19/2007 Time 3 05 PM

Doc Stamp-Deed 126 00

19 DC, P DeWitt Cason, Columbia County Page 1 of 1

**OFFICIAL RECORDS**

State of Florida  
County of Columbia

**BOOK 1131 PAGE 1264**

I HEREBY CERTIFY that on this day, before me, an officer duly authorized in the State aforesaid and in the County aforesaid to take acknowledgments, personally appeared Bradley N. Dicks, who is personally known to me to be the person described in and who executed the foregoing instrument, who was not required to furnish identification, and he acknowledged before me that he executed the same and who did not take an oath.

WITNESS my hand and official seal in the County and State last aforesaid this 15<sup>th</sup> day of September, A.D. 2007

Nanci Nettles  
Notary Public, State of Florida

This instrument prepared by: Bradley N. Dicks  
Address: P.O. Box 513 Lake City, FL 32056





# Columbia County Property Appraiser

CAMA updated: 5/2/2012

**2011 Tax Y****Parcel:** 16-3S-16-02160-011

&lt;&lt; Next Lower Parcel   Next Higher Parcel &gt;&gt;

Tax Collector

Tax Estimator

Property

Parcel List Ge

Interactive GIS Map

## Owner & Property Info

Owner's Name	COBB GLOVENE		
Mailing Address	P OBOX 913 LAKE CITY, FL 32056		
Site Address	400 NW ACORN DR		
Use Desc. (code)	VACANT (000000)		
Tax District	3 (County)	Neighborhood	16316
Land Area	1.000 ACRES	Market Area	01
Description	NOTE: This description is not to be used as the Legal Description for this parcel in any legal transaction.		
LOT 11 OAKDALE S/D ORB 862-1762, WD 1131-1264			

&lt;&lt; Prev   Search Result: 7 of 25   Ne



## Property & Assessment Values

2011 Certified Values	
<b>Mkt Land Value</b>	cnt: (0)   \$14,960.00
<b>Ag Land Value</b>	cnt: (2)   \$0.00
<b>Building Value</b>	cnt: (0)   \$0.00
<b>XFOB Value</b>	cnt: (0)   \$0.00
<b>Total Appraised Value</b>	\$14,960.00
<b>Just Value</b>	\$14,960.00
<b>Class Value</b>	\$0.00
<b>Assessed Value</b>	\$14,960.00
<b>Exempt Value</b>	\$0.00
<b>Total Taxable Value</b>	Cnty: \$14,960 Other: \$14,960   Schl: \$14,960

## 2012 Working Values

### NOTE:

2012 Working Values are NOT certifie values and therefore are subject to char before being finalized for ad valorem assessment purposes.

Show Working Values

**Sales History**

Show Similar Sales within 1/2 mile

Sale Date	OR Book/Page	OR Code	Vacant / Improved	Qualified Sale	Sale RCode	Sale Price
9/15/2007	1131/1264	WD	V	U	04	\$18,000

**Building Characteristics**

Bldg Item	Bldg Desc	Year Blt	Ext. Walls	Heated S.F.	Actual S.F.	Bldg Value
NONE						

**Extra Features & Out Buildings**

Code	Desc	Year Blt	Value	Units	Dims	Condition (% Good)
NONE						

**Land Breakdown**

Lnd Code	Desc	Units	Adjustments	Eff Rate	Lnd Value
000000	VAC RES (MKT)	1 LT	1.00/1.00/1.00/1.00	\$10,368.00	\$10,368.00
009945	WELL/SEPT (MKT)	1 UT - (0000000.000AC)	1.00/1.00/1.00/1.00	\$2,000.00	\$2,000.00

Columbia County Property  
Appraiser

CAMA updated: 5/2/

&lt;&lt; Prev

7 of 25

Next &gt;&gt;

**DISCLAIMER**

This information was derived from data which was compiled by the Columbia County Property Appraiser Office solely for the governmental purpose of property assessment. This information should not be relied upon by anyone as a determination of the ownership of property or market value. No warranties, expressed or implied, are provided for the accuracy of the data herein, its use, or its interpretation. Although it is periodically updated, this information may not reflect the data currently on file in the Property Appraiser's office. The assessed values are NOT certified values and therefore are subject to change before being finalized for ad valorem assessment purposes.







CODE ENFORCEMENT DEPARTMENT  
COLUMBIA COUNTY, FLORIDA  
OUT OF COUNTY MOBILE HOME INSPECTION REPORT

COUNTY THE MOBILE HOME IS BEING MOVED FROM Live Oak (Suwannee)  
OWNERS NAME Glovene Cobb Dorsett PHONE 386-438-4089 CELL   
INSTALLER Jerry Corbetta PHONE 386-362-4948 CELL 386-590-0420  
INSTALLERS ADDRESS 10314 US Hwy 90E Live Oak, FL

**MOBILE HOME INFORMATION**

MAKE Fleetwood YEAR 1997 SIZE 28 x 64  
COLOR Crene SERIAL No. GAFLT34A B25037SH22  
WIND ZONE II SMOKE DETECTOR ✓  
INTERIOR:  
FLOORS Plywood - good  
DOORS Good  
WALLS Good  
CABINETS Good  
ELECTRICAL (FIXTURES/OUTLETS) Good  
EXTERIOR:  
WALLS / SIDING Good  
WINDOWS Good  
DOORS Good  
INSTALLER:  
APPROVED ✓ NOT APPROVED

NOTES:   
INSTALLER OR INSPECTORS PRINTED NAME Jerry Corbetta  
Installer/Inspector Signature Jerry Corbetta License No. 1025368 Date 6-7-12

**ONLY THE ACTUAL LICENSE HOLDER OR A BUILDING INSPECTOR CAN SIGN THIS FORM.**

NO WIND ZONE ONE MOBILE HOMES WILL BE PERMITTED. MOBILE HOMES PRIOR TO 1977 ARE PRE-HUD AND THE WIND ZONE MUST BE PROVEN TO BE PERMITTED.

**BEFORE THE MOBILE HOME CAN BE MOVED INTO COLUMBIA COUNTY THIS FORM MUST BE COMPLETED AND RETURNED TO THE COLUMBIA COUNTY BUILDING DEPARTMENT.**

**ONCE MOVED INTO COLUMBIA COUNTY AN INSPECTOR MUST COMPLETE A PRELIMINARY INSPECTION ON THE MOBILE HOME. CALL 386-719-2038 TO SET UP THIS INSPECTION. NO PERMIT WILL BE ISSUED BEFORE THIS IS DONE.**

Code Enforcement Approval Signature Jay C Date 6-12-12

- Troy spoke w/ Jerry G. 13/12 to move



CODE ENFORCEMENT  
PRELIMINARY MOBILE HOME INSPECTION REPORT

DATE RECEIVED 6/13 BY JW IS THE M/H ON THE PROPERTY WHERE THE PERMIT WILL BE ISSUED? YES

OWNERS NAME GIORNE COBB CORSETT PHONE 386.438.4089 CELL \_\_\_\_\_

ADDRESS \_\_\_\_\_

MOBILE HOME PARK \_\_\_\_\_ SUBDIVISION \_\_\_\_\_

DRIVING DIRECTIONS TO MOBILE HOME 90-W TO LAKE JEFFERY, TR TO NASH, IL  
TO ACORN TR AND 16.5 3/10 OF A MILE ON YRP L:

MOBILE HOME INSTALLER JERRY CORSETT PHONE 386.362.4948 CELL \_\_\_\_\_

MOBILE HOME INFORMATION

MAKE FLEETWOOD YEAR 1997 SIZE 28 X 66 COLOR CREAM

SERIAL No. GAFLT34AB25 0375422

WIND ZONE II Must be wind zone II or higher NO WIND ZONE I ALLOWED

INSPECTION STANDARDS

INTERIOR:

(P or F) - P= PASS F= FAILED

\$50.00

Date of Payment: 6.12.12

Paid By: CORSETT'S

Notes: 1206-17

P SMOKE DETECTOR ( ) OPERATIONAL ( ) MISSING  
P FLOORS ( ) SOLID ( ) WEAK ( ) HOLES DAMAGED LOCATION \_\_\_\_\_  
P DOORS ( ) OPERABLE ( ) DAMAGED  
P WALLS ( ) SOLID ( ) STRUCTURALLY UNSOUND  
P WINDOWS ( ) OPERABLE ( ) INOPERABLE  
P PLUMBING FIXTURES ( ) OPERABLE ( ) INOPERABLE ( ) MISSING  
P CEILING ( ) SOLID ( ) HOLES ( ) LEAKS APPARENT  
P ELECTRICAL (FIXTURES/OUTLETS) ( ) OPERABLE ( ) EXPOSED WIRING ( ) OUTLET COVERS MISSING ( ) LIGHT  
FIXTURES MISSING

EXTERIOR:

P WALLS / SIDING ( ) LOOSE SIDING ( ) STRUCTURALLY UNSOUND ( ) NOT WEATHERTIGHT ( ) NEEDS CLEANING  
P WINDOWS ( ) CRACKED/ BROKEN GLASS ( ) SCREENS MISSING ( ) WEATHERTIGHT  
P ROOF ( ) APPEARS SOLID ( ) DAMAGED

STATUS

APPROVED ✓ WITH CONDITIONS: \_\_\_\_\_

NOT APPROVED \_\_\_\_\_ NEED RE-INSPECTION FOR FOLLOWING CONDITIONS \_\_\_\_\_

SIGNATURE Jerry Corbett ID NUMBER 304 DATE 6-14-12

STATE OF FLORIDA  
DEPARTMENT OF HEALTH  
APPLICATION FOR CONSTRUCTION PERMIT

Permit Application Number 12-0320-N

----- PART II - SITEPLAN -----

Scale: Each block represents 10 feet and 1 inch = 40 feet.

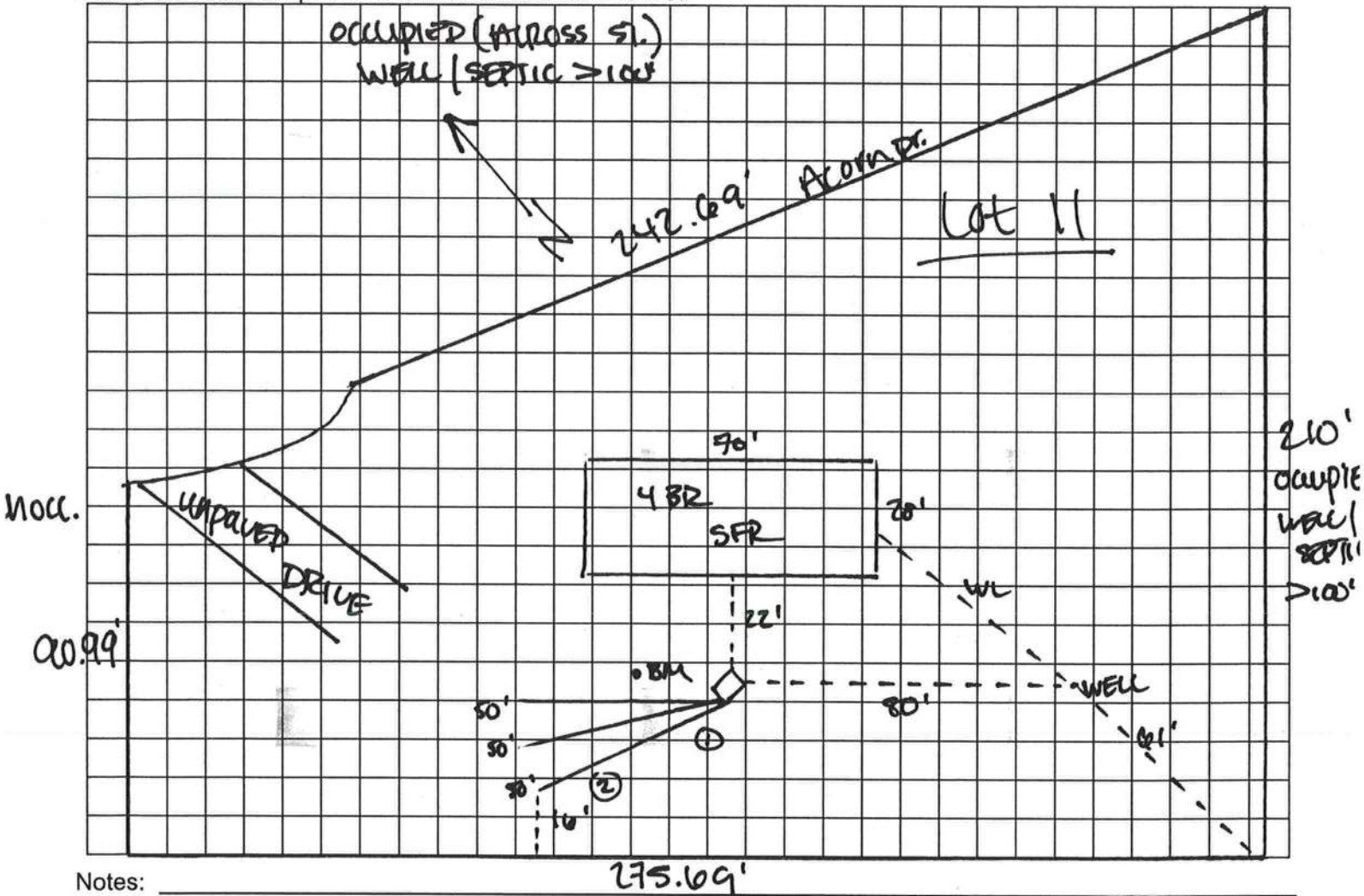

Notes:

ENTIRE PROPERTY SHOWN 1 AC. TOTAL

Site Plan submitted by:

Blaine Cobb-Dawson

Plan Approved X

Not Approved \_\_\_\_\_

By \_\_\_\_\_

Owner \_\_\_\_\_

Date 6/29/12

County Health Department

**ALL CHANGES MUST BE APPROVED BY THE COUNTY HEALTH DEPARTMENT**

SP