

46643

Legend

SRWMD Wetlands

DUDA

LidarElevations



Columbia County, FLA - Building & Zoning Property Map

Printed: Wed Jul 08 2020 14:05:34 GMT-0400 (Eastern Daylight Time)

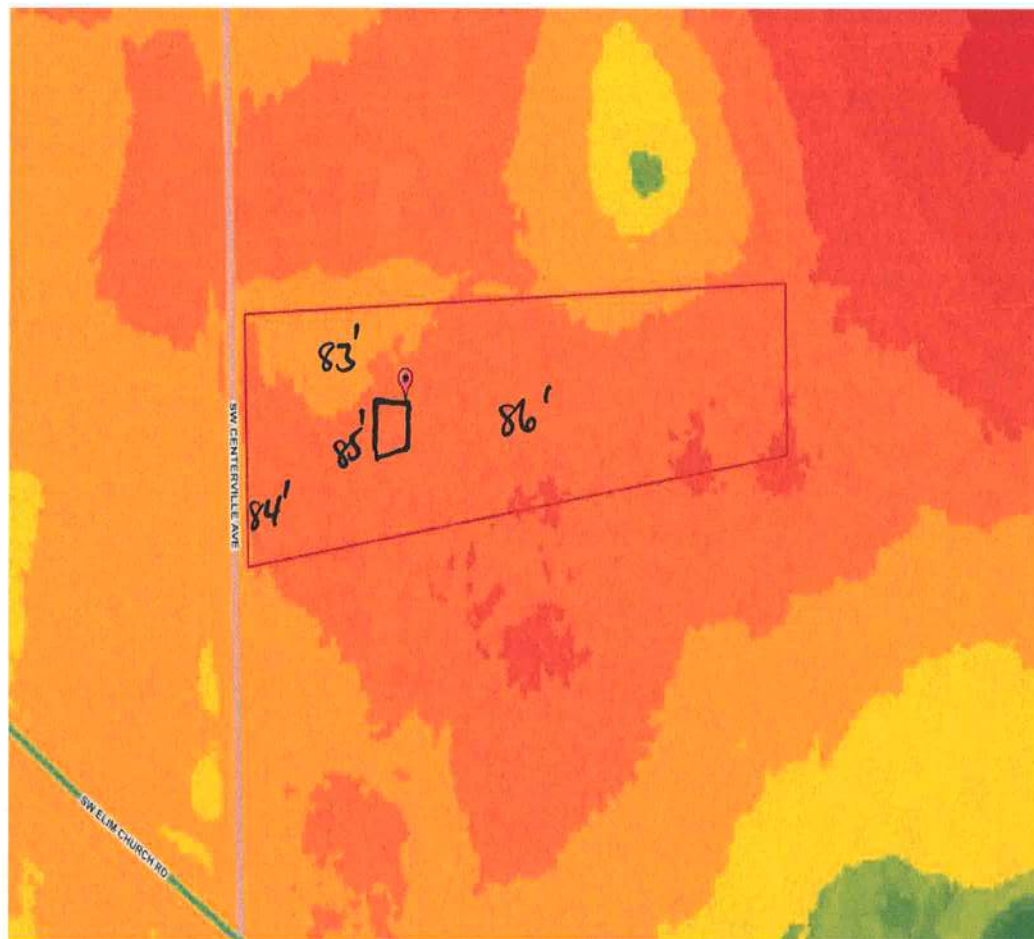

Parcel Information

Parcel No: 16-6S-16-03832-117

Owner: CLARK JERRY R &

Subdivision: ICHETUCKNEE PINES

Lot: 9

Acres: 4.21713448

Deed Acres: 4.01 Ac

District: District 2 Rocky Ford

Future Land Uses: Agriculture - 3

Flood Zones:

Official Zoning Atlas: A-3

2018Aerials



Parcels

Roads

Roads

others

Dirt

Interstate

Main

Other

Paved

All data, information, and maps are provided "as is" without warranty or any representation of accuracy, timeliness of completeness. Columbia County, FL makes no warranties, express or implied, as to the use of the information obtained here. There are no implied warranties of merchantability or fitness for a particular purpose. The requester acknowledges and accepts all limitations, including the fact that the data, information, and maps are dynamic and in a constant state of maintenance, and update.