OFFICIAL RECORDS
BOOK 1127 PAGE 916

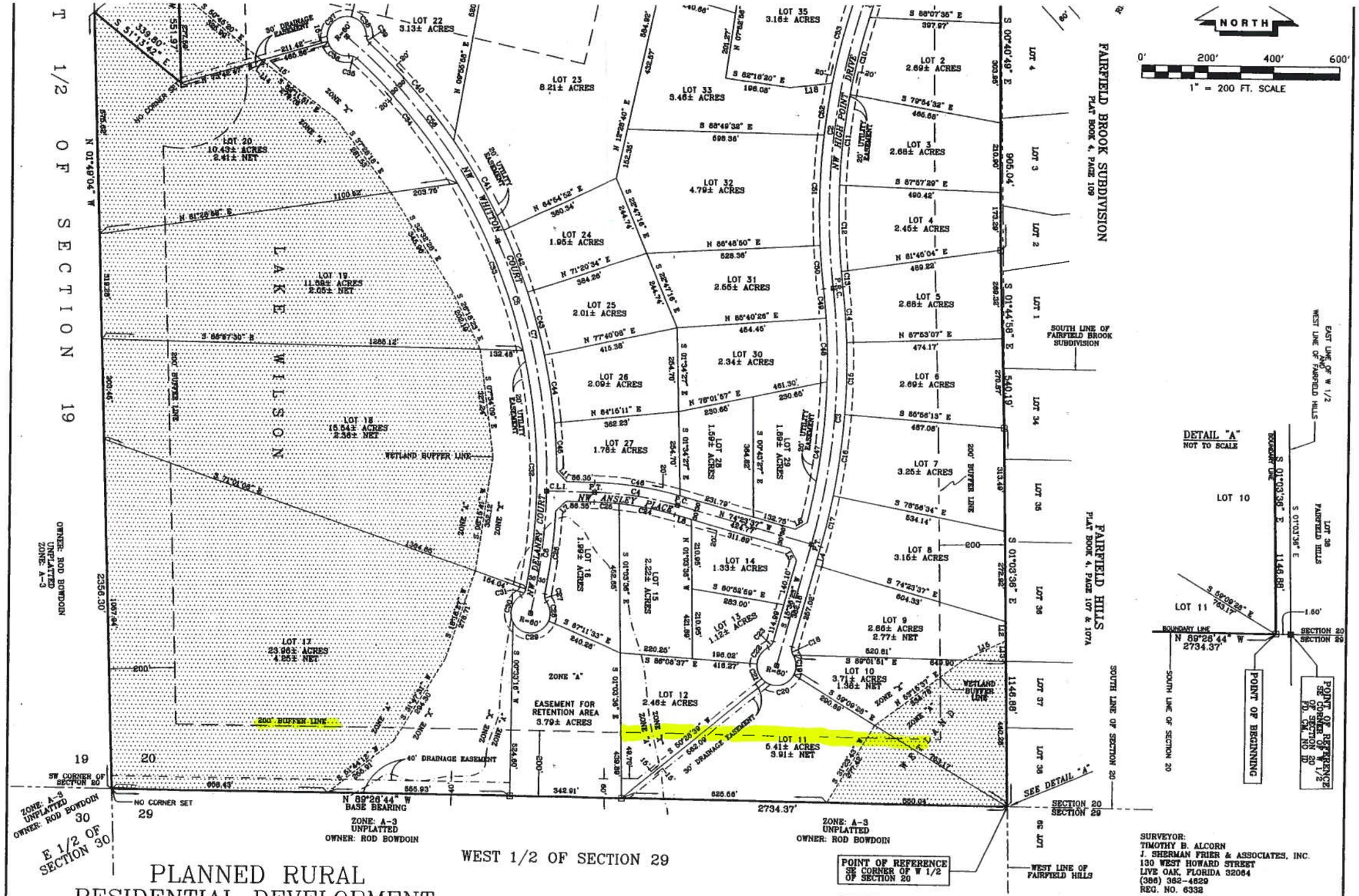

PLANNED RURAL RESIDENTIAL DEVELOPMENT
HIGH POINTE

UTILITY EASEMENT DETAIL:

SURVEYOR:
TIMOTHY B. ALCORN
J. SHERMAN FRIER & ASSOCIATES, INC.
130 WEST HOWARD STREET
LIVE OAK, FLORIDA 32064
(386) 362-4629
REG. NO. 6332

SCALE: 1" = 200'	DATE SURVEYED: 02-05-07	DATE DRAWN: 03-07-07
REVISED:	APPROVED BY:	DRAWN BY: SH

J. SHERMAN FRIER & ASSOCIATES, INC.