

Mobile Home Permit Worksheet

Installer: Robert Puckett License # 1H1075336
 Address of home being installed 4469 SW Old Wire Rd. Fort White, FL 32038
 Manufacturer Nobility Length x width 40 x 26

NOTE: if home is a single wide fill out one half of the blocking plan
 if home is a triple or quad wide sketch in remainder of home
 I understand Lateral Arm Systems cannot be used on any home (new or used)
 where the sidewall ties exceed 5 ft 4 in.

Installer's initials RP

Typical pier spacing 7'
 lateral
 longitudinal
 Show locations of Longitudinal and Lateral Systems (use dark lines to show these locations)

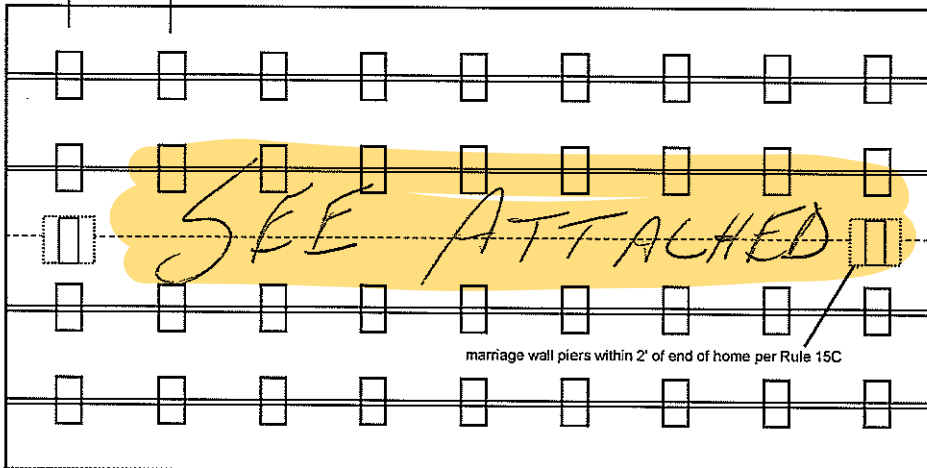

Anthony Islam
 10-21-2022

Application Number: _____ Date: _____

New Home ☒ Used Home ☐

Home installed to the Manufacturer's Installation Manual
 Home is installed in accordance with Rule 15-C ☒

Single wide ☐ Wind Zone II ☒ Wind Zone III ☐

Double wide ☒ Installation Decal # TBD

Triple/Quad ☐ Serial # TBD

PIER SPACING TABLE FOR USED HOMES

Load bearing capacity	Footer size (sq in)	16" x 16" (256)	18 1/2" x 18 1/2" (342)	20" x 20" (400)	22" x 22" (484)*	24" X 24" (576)*	26" x 26" (676)
1000 psf		3'	4'	5'	6'	7'	8'
1500 psf		4' 6"	6'	7'	8'	8'	8'
2000 psf		6'	8'	8'	8'	8'	8'
2500 psf		7' 6"	8'	8'	8'	8'	8'
3000 psf		8'	8'	8'	8'	8'	8'
3500 psf		8'	8'	8'	8'	8'	8'

* interpolated from Rule 15C-1 pier spacing table.

PIER PAD SIZES

I-beam pier pad size 17" x 25"

Perimeter pier pad size 16" x 16"

Other pier pad sizes (required by the mfg.) _____

Draw the approximate locations of marriage wall openings 4 foot or greater. Use this symbol to show the piers.

List all marriage wall openings greater than 4 foot and their pier pad sizes below.

Opening	Pier pad size

POPULAR PAD SIZES

Pad Size	Sq In
16 x 16	256
16 x 18	288
18.5 x 18.5	342
16 x 22.5	360
17 x 22	374
13 1/4 x 26 1/4	348
20 x 20	400
17 3/16 x 25 3/16	441
17 1/2 x 25 1/2	446
24 x 24	576
26 x 26	676

ANCHORS

4 ft ☒ 5 ft ☐

FRAME TIES

within 2' of end of home spaced at 5' 4" oc N/A

OTHER TIES

	Number
Sidewall	<u>87</u>
Longitudinal	
Marriage wall	
Shearwall	

TIEDOWN COMPONENTS

Longitudinal Stabilizing Device (LSD)
 Manufacturer _____
 Longitudinal Stabilizing Device w/ Lateral Arms
 Manufacturer Oliver Technologies

Mobile Home Permit Worksheet

POCKET PENETROMETER TEST

The pocket penetrometer tests are rounded down to 1500 psf or check here to declare 1000 lb. soil _____ without testing.

x 1500 x 1500 x 1500

POCKET PENETROMETER TESTING METHOD

1. Test the perimeter of the home at 6 locations.
2. Take the reading at the depth of the footer.
3. Using 500 lb. increments, take the lowest reading and round down to that increment.



x 1500 x 1500 x 1500

TORQUE PROBE TEST

The results of the torque probe test is 176 inch pounds or check here if you are declaring 5' anchors without testing _____. A test showing 275 inch pounds or less will require 5 foot anchors.

Note: A state approved lateral arm system is being used and 4 ft. anchors are allowed at the sidewall locations. I understand 5 ft anchors are required at all centerline tie points where the torque test reading is 275 or less and where the mobile home manufacturer may requires anchors with 4000 lb holding capacity.

RP Installer's initials

ALL TESTS MUST BE PERFORMED BY A LICENSED INSTALLER

Installer Name

Robert Puckett

Date Tested

9/2/22

Electrical

Connect electrical conductors between multi-wide units, but not to the main power source. This includes the bonding wire between multi-wide units. Pg. SU 48

Plumbing

Connect all sewer drains to an existing sewer tap or septic tank. Pg. SU 47

Connect all potable water supply piping to an existing water meter, water tap, or other independent water supply systems. Pg. SU 48

Application Number: _____

Date: _____

Site Preparation

Debris and organic material removed ☒
 Water drainage: Natural _____ Swale _____ Pad ☒ Other _____

Fastening multi wide units

Floor: Type Fastener: #10 x 4" Length: 4" Spacing: 10"
 Walls: Type Fastener: _____ Length: _____ Spacing: _____
 Roof: Type Fastener: #10 Length: 4" Spacing: 8"
 For used homes a min. 30 gauge, 8" wide, galvanized metal strip will be centered over the peak of the roof and fastened with galv. roofing nails at 2" on center on both sides of the centerline.

Gasket (weatherproofing requirement)

I understand a properly installed gasket is a requirement of all new and used homes and that condensation, mold, mildew and buckled marriage walls are a result of a poorly installed or no gasket being installed. I understand a strip of tape will not serve as a gasket.

Installer's initials RP

Type gasket factory installed Installed:
 Pg. SU 19 Between Floors Yes ☒
 Between Walls Yes ☒
 Bottom of ridgebeam Yes ☒

Weatherproofing

The bottomboard will be repaired and/or taped. Yes ☒ Pg. SU 58
 Siding on units is installed to manufacturer's specifications. Yes ☒
 Fireplace chimney installed so as not to allow intrusion of rain water. Yes _____

Miscellaneous

Skirting to be installed. Yes ☒ No _____
 Dryer vent installed outside of skirting. Yes ☒ N/A _____
 Range downflow vent installed outside of skirting. Yes _____ N/A ☒
 Drain lines supported at 4 foot intervals. Yes ☒
 Electrical crossovers protected. Yes ☒
 Other: _____

Installer verifies all information given with this permit worksheet is accurate and true based on the manufacturer's installation instructions and or Rule 15C-1 & 2

Installer Signature

[Signature]

Date

9/2/22

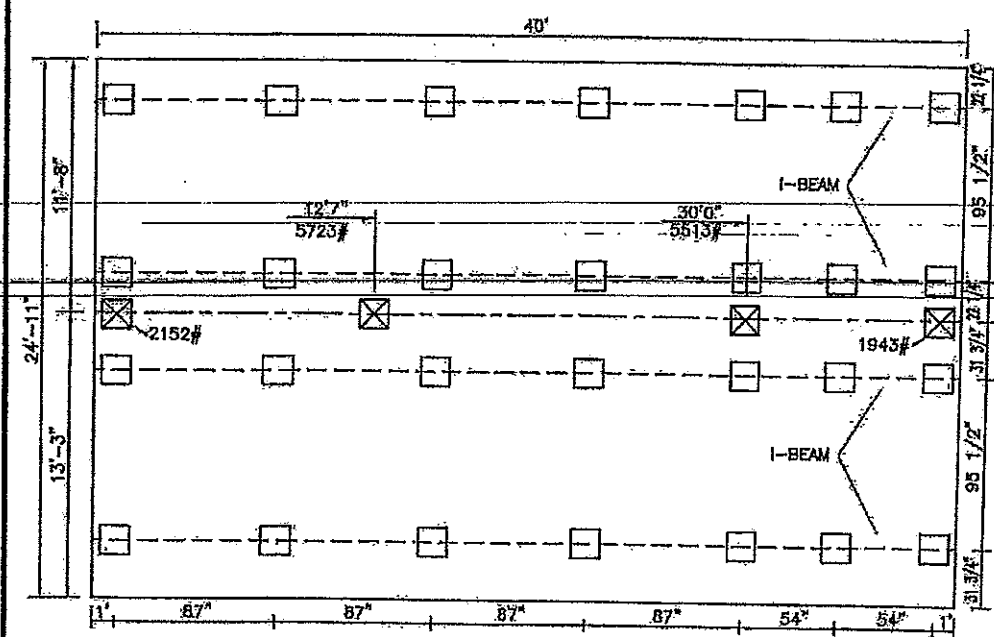

A-HALF
14'-WIDE

- ☒ COLUMN SUPPORT PIERS
- ☐ 17 1/2" X 25 1/2" BASE PAD



1	3
2	4
REVISIONS	
DWG. BY: RITENOUR	
DATE:	
SCALE:	

40D2H(15)

26
1/8" = 1'
17.5x2152#
40e2h(15)

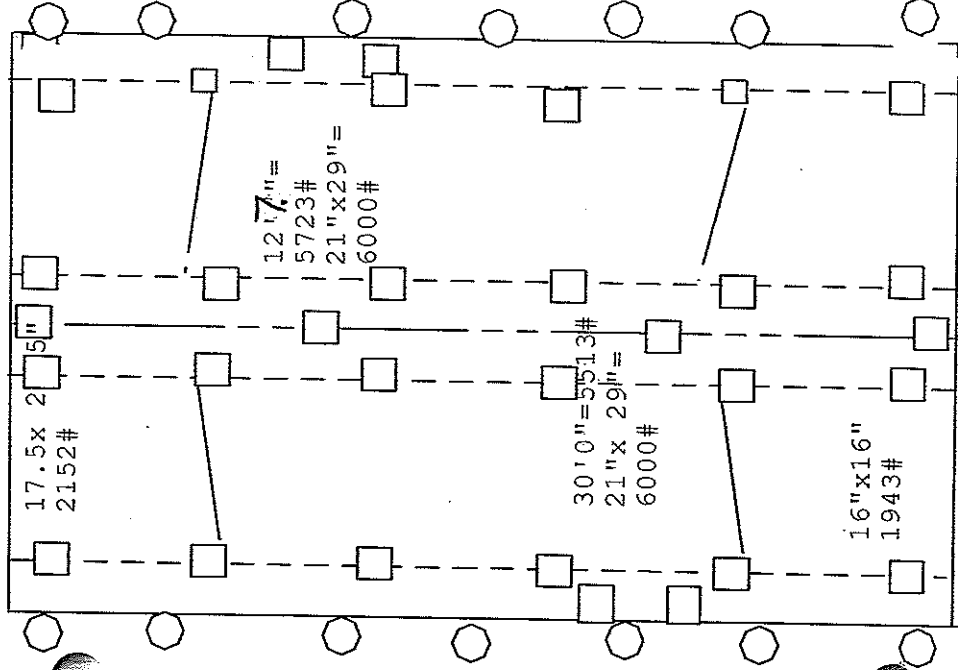

Nobility Homes

Set-up instructions
Manufacturers manual

1500 PSI

176 Anchor Torque



= 25"x17" ABS Pad
for I-beam on 87" O.C.



= 16"x16" ABS Pad for door
piers and shearwall piers
will be clearly marked on
home

= 4' anchors on 5'4"O.C.
except on shearwall
anchors and center line
anchors

longitudinal anchors will
be oliver tech4 systems
total for house



Prestige Home Centers

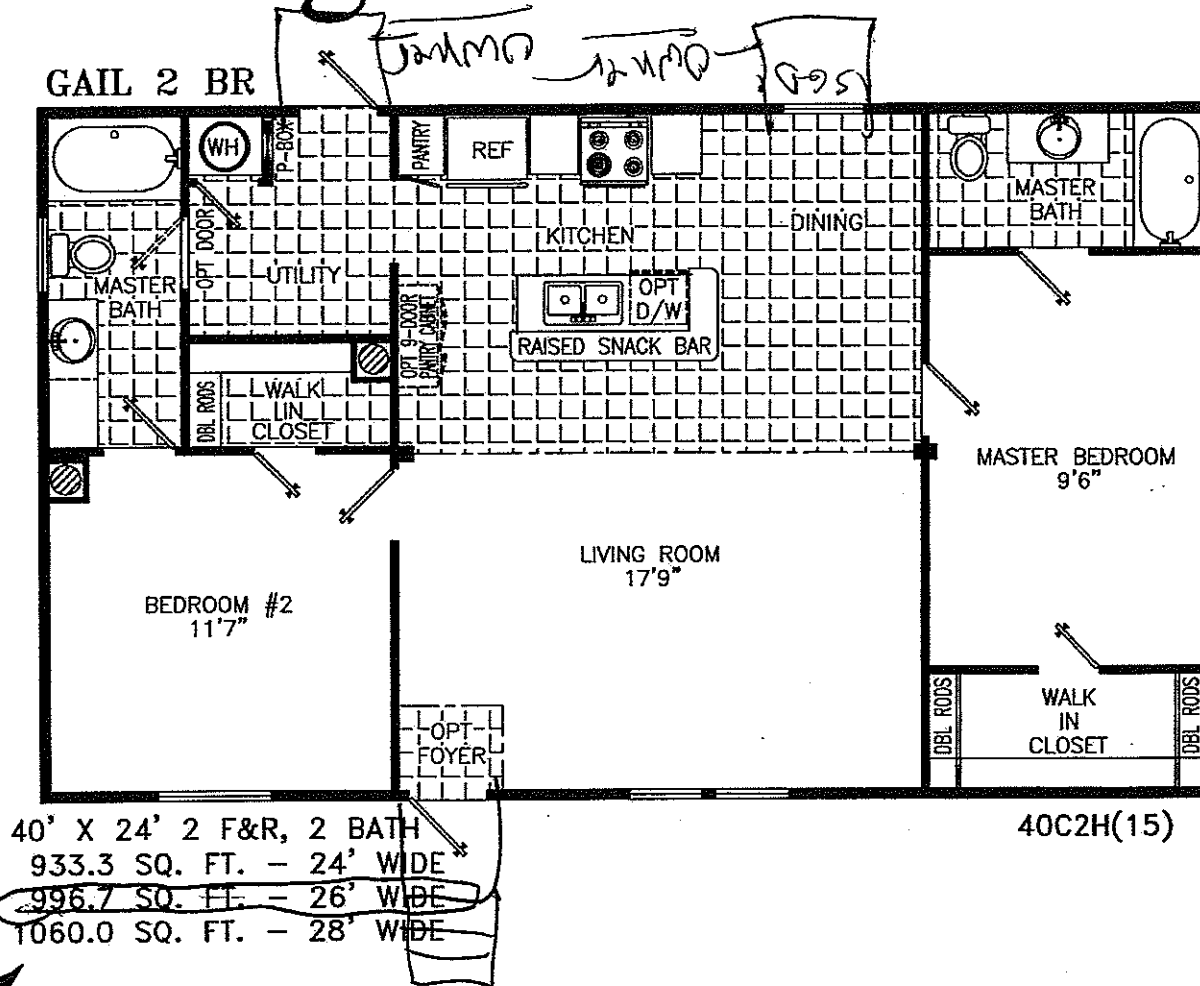

*Homes Designed, Built & Serviced
 By NOBILITY HOMES*

MANUFACTURED IN ACCORDANCE WITH STANDARDS DEVELOPED AND ENFORCED BY HUD. DUE TO OUR CONTINUING PROGRAM OF PRODUCT IMPROVEMENT, PRICES AND SPECIFICATIONS ARE SUBJECT TO CHANGE WITHOUT NOTICE. SOME ITEMS SUCH AS TIRES, RIMS, AXLES AND HITCHES MAY HAVE BEEN RECYCLED AFTER INSPECTION FOR SAFETY AND APPEARANCE. ALL DIMENSIONS ARE NOMINAL.