

# Columbia County, FLA - Building & Zoning Property Map

Printed: Mon Aug 08 2022 09:29:34 GMT-0400 (Eastern Daylight Time)

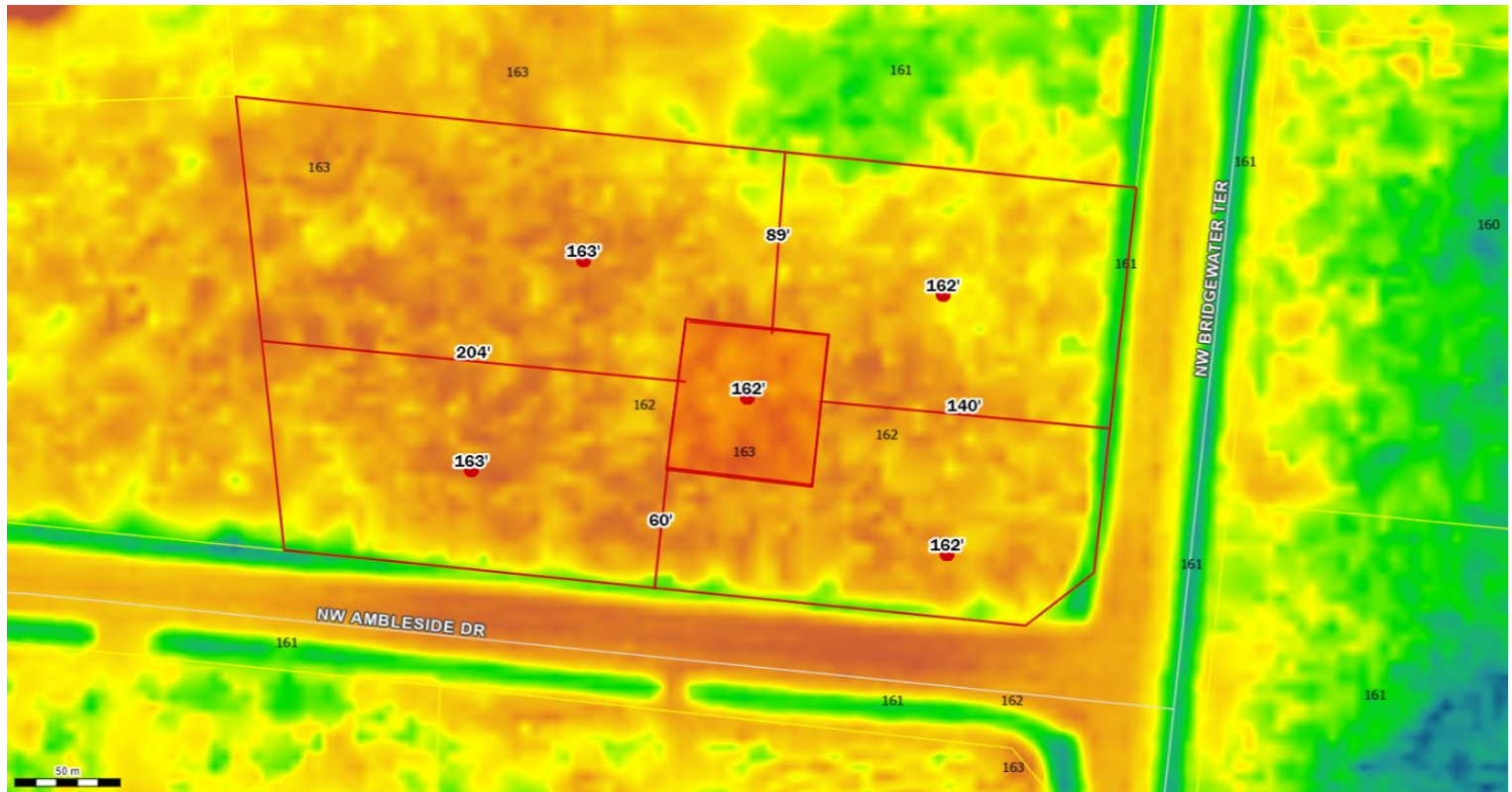

Parcel No: 24-3S-16-02275-121  
Owner: FLANDERS MICHAEL, FLANDERS MAUREEN  
Subdivision: COBBLESTONE UNIT 1  
Lot: 21  
Acres: 2.124837  
Deed Acres: 2.12 Ac  
District: District 1 Ronald Williams  
Future Land Uses: Residential - Very Low  
Flood Zones:  
Official Zoning Atlas: RR

All data, information, and maps are provided "as is" without warranty or any representation of accuracy, timeliness of completeness. Columbia County, FL makes no warranties, express or implied, as to the use of the information obtained here. There are no implied warranties of merchantability or fitness for a particular purpose. The requester acknowledges and accepts all limitations, including the fact that the data, information, and maps are dynamic and in a constant state of maintenance, and update.