



STATE OF FLORIDA
DEPARTMENT OF HEALTH
ONSITE SEWAGE TREATMENT AND DISPOSAL
SYSTEM
APPLICATION FOR CONSTRUCTION PERMIT

CR # 10-8391

PERMIT NO. 21-0705
DATE PAID: 8/19/21
FEE PAID: 310.00
RECEIPT #: 1715443

APPLICATION FOR:

☒ New System ☐ Existing System ☐ Holding Tank ☐ Innovative
☐ Repair ☐ Abandonment ☐ Temporary ☐

APPLICANT: RONNIE SHUMAN / BETH KUBEKRA AS TRUSTEE

AGENT: BLAKE CONSTRUCTION

TELEPHONE: (386) 752-0675

MAILING ADDRESS: 618 SW FLORIDA GATEWAY DRIVE LAKE CITY FL 32024

TO BE COMPLETED BY APPLICANT OR APPLICANT'S AUTHORIZED AGENT. SYSTEMS MUST BE CONSTRUCTED BY A PERSON LICENSED PURSUANT TO 489.105(3) (m) OR 489.552, FLORIDA STATUTES. IT IS THE APPLICANT'S RESPONSIBILITY TO PROVIDE DOCUMENTATION OF THE DATE THE LOT WAS CREATED OR PLATTED (MM/DD/YY) IF REQUESTING CONSIDERATION OF STATUTORY GRANDFATHER PROVISIONS.

PROPERTY INFORMATION

LOT: 1&2 BLOCK: N/A SUBDIVISION: WESTWIND ESTATES PLATTED: _____

PROPERTY ID #: 07-04S-16-62791-101 ZONING: AG I/M OR EQUIVALENT: ☐ NO ☐

PROPERTY SIZE: 10.000 ACRES WATER SUPPLY: ☒ PRIVATE PUBLIC ☐ ≤ 2000 GPD ☐ > 2000 GPD

IS SEWER AVAILABLE AS PER 381.0065, FS? ☐ NO ☐ DISTANCE TO SEWER: N/A FT

PROPERTY ADDRESS: 205 SW MADISON CT, LAKE CITY

DIRECTIONS TO PROPERTY: TAKE 90 WEST, TURN LEFT ON PINE MT RD, TURN LEFT ON MADISON CT, 1ST ON LEFT

BUILDING INFORMATION ☒ RESIDENTIAL ☐ COMMERCIAL

Unit No.	Type of Establishment	No. of Bedrooms	Building Area Sqft	Commercial/Institutional System Design Table 1, Chapter 64E-6, FAC
1	<u>HOUSE</u>	<u>2</u>	<u>2,260</u>	
2				
3				
4				

☐ Floor/Equipment Drains ☐ Other (Specify) _____

SIGNATURE: _____

Blake N Lunde

DATE: 08/17/2021

Application for Onsite Sewage Disposal System
Construction Permit. Part II Site Plan
Permit Application Number: 21-0705

ALL CHANGES MUST BE APPROVED BY THE COUNTY HEALTH UNIT

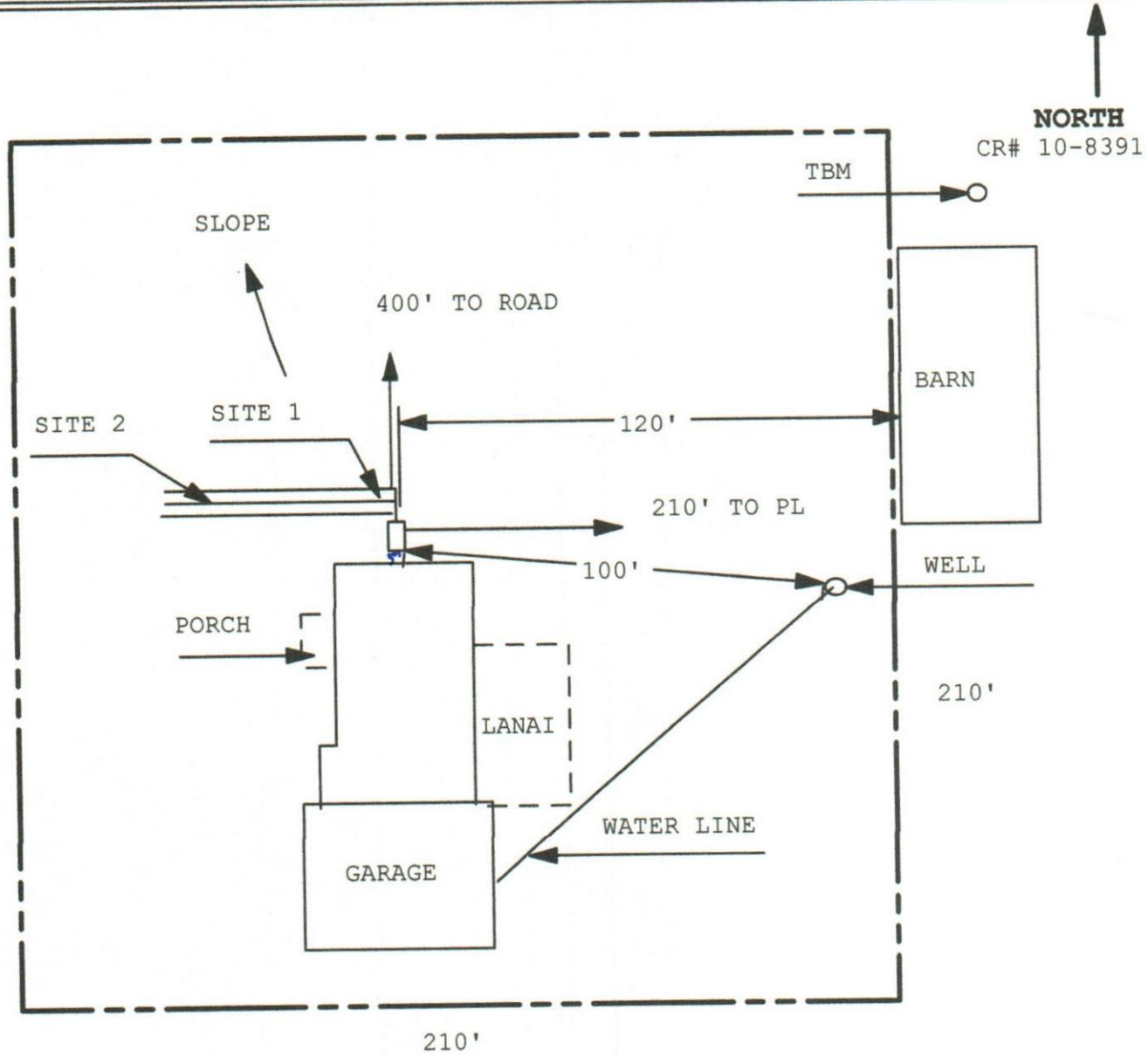

Site Plan Submitted By Paul Reg Date 8/16/21
Plan Approved ✓ Not Approved _____ Date 8/24/2021

By Kim Reg Columbia CPHU

Notes: _____



STATE OF FLORIDA
DEPARTMENT OF HEALTH
ONSITE SEWAGE TREATMENT AND DISPOSAL
SYSTEM

PERMIT #: 12-SC-2352746
APPLICATION #: AP1715443
DATE PAID: 8/19/2021
FEE PAID: 3100
RECEIPT #: 12-PID-5169341
DOCUMENT #: PR1624496

CONSTRUCTION PERMIT FOR: OSTDS New
APPLICANT: RONNIE**21-0705 SHUMAN
PROPERTY ADDRESS: 205 SW MADISON Lake City, FL 32024
LOT: 1,2 BLOCK: _____ SUBDIVISION: WESTWIND
PROPERTY ID #: 02791-101 [SECTION, TOWNSHIP, RANGE, PARCEL NUMBER]
[OR TAX ID NUMBER]

SYSTEM MUST BE CONSTRUCTED IN ACCORDANCE WITH SPECIFICATIONS AND STANDARDS OF SECTION 381.0065, F.S., AND CHAPTER 64E-6, F.A.C. DEPARTMENT APPROVAL OF SYSTEM DOES NOT GUARANTEE SATISFACTORY PERFORMANCE FOR ANY SPECIFIC PERIOD OF TIME. ANY CHANGE IN MATERIAL FACTS, WHICH SERVED AS A BASIS FOR ISSUANCE OF THIS PERMIT, REQUIRE THE APPLICANT TO MODIFY THE PERMIT APPLICATION. SUCH MODIFICATIONS MAY RESULT IN THIS PERMIT BEING MADE NULL AND VOID. ISSUANCE OF THIS PERMIT DOES NOT EXEMPT THE APPLICANT FROM COMPLIANCE WITH OTHER FEDERAL, STATE, OR LOCAL PERMITTING REQUIRED FOR DEVELOPMENT OF THIS PROPERTY.

SYSTEM DESIGN AND SPECIFICATIONS

T [1,050] GALLONS / GPD New Septic CAPACITY
A [] GALLONS / GPD N/A CAPACITY
N [] GALLONS GREASE INTERCEPTOR CAPACITY [MAXIMUM CAPACITY SINGLE TANK:1250 GALLONS]
K [] GALLONS DOSING TANK CAPACITY [] GALLONS @ [] DOSES PER 24 HRS #Pumps []

D [500] SQUARE FEET New drainfield SYSTEM
R [] SQUARE FEET N/A SYSTEM
A TYPE SYSTEM: [X] STANDARD [] FILLED [] MOUND []
I CONFIGURATION: [X] TRENCH [] BED []

F LOCATION OF BENCHMARK: Nail in power pole NE of system site

I ELEVATION OF PROPOSED SYSTEM SITE [24.00] [INCHES / FT] [BELOW] BENCHMARK/REFERENCE POINT
E BOTTOM OF DRAINFIELD TO BE [50.00] [INCHES / FT] [BELOW] BENCHMARK/REFERENCE POINT

D FILL REQUIRED: [0.00] INCHES EXCAVATION REQUIRED: [] INCHES

The system is sized for 2 bedrooms with a maximum occupancy of 4 persons (2 per bedroom), for a total estimated flow of 400 gpd.

SPECIFICATIONS BY: PAUL LLOYD TITLE: PSE

APPROVED BY: Kelli Rogers TITLE: Environmental Specialist II Columbia CHD

DATE ISSUED: 08/25/2021 EXPIRATION DATE: 02/25/2023

DH 4016, 08/09 (Obsoletes all previous editions which may not be used)

Incorporated: 64E-6.003, FAC