

Columbia County, FLA - Building & Zoning Property Map

Printed: Fri May 02 2025 08:53:13 GMT-0400 (Eastern Daylight Time)

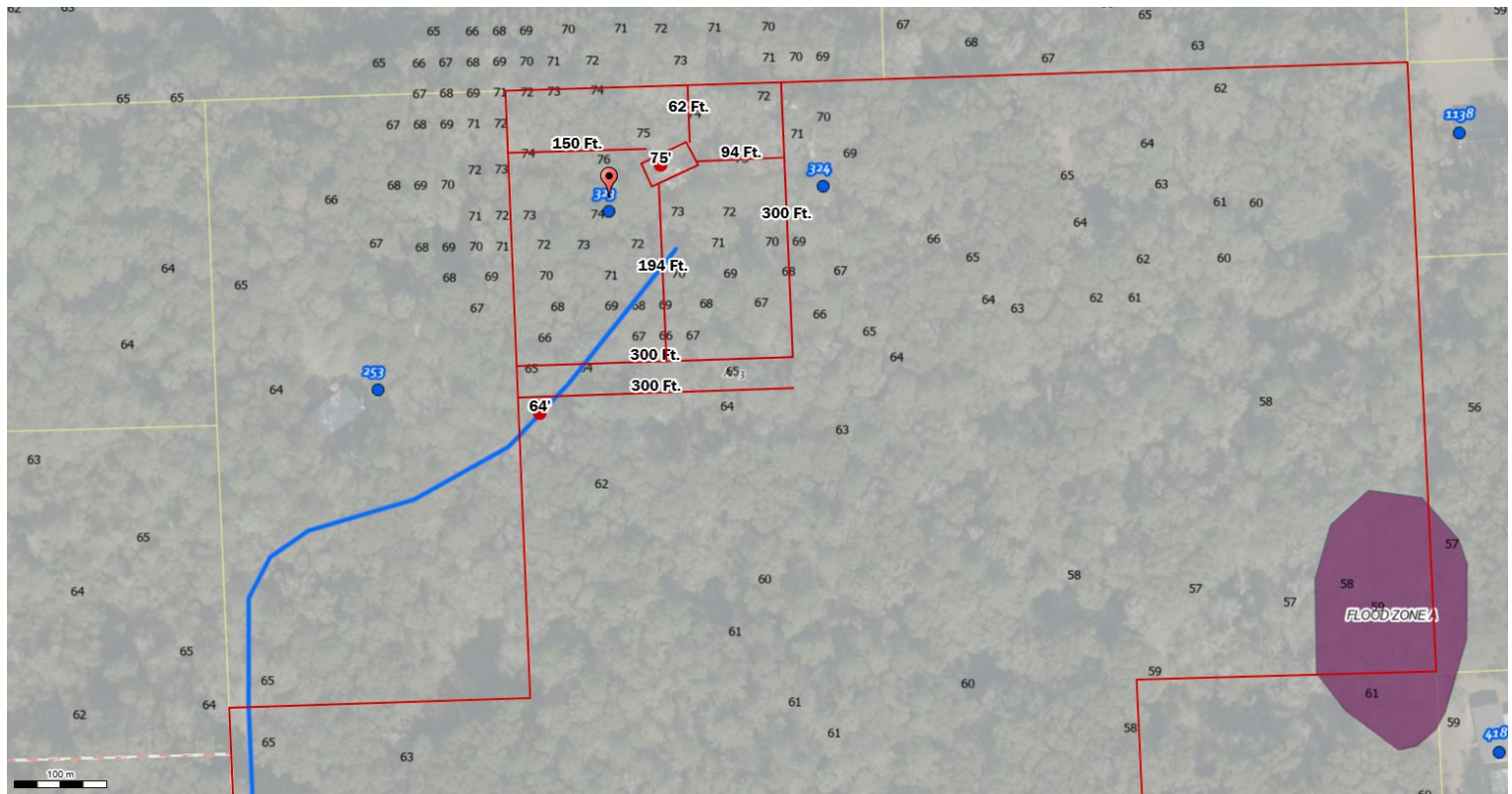

Parcel No: 10-7S-17-09969-000

Owner: MCINTYRE MATHEW JAMES, MCINTYRE KELLY MICHELLE

Subdivision:

Lot:

Acres: 30.227354

Deed Acres: 30 Ac

District: District 4 Everett Phillips

Future Land Uses: Agriculture - 3

Flood Zones: A,

Official Zoning Atlas: A-3

All data, information, and maps are provided "as is" without warranty or any representation of accuracy, timeliness of completeness. Columbia County, FL makes no warranties, express or implied, as to the use of the information obtained here. There are no implied warranties of merchantability or fitness for a particular purpose. The requester acknowledges and accepts all limitations, including the fact that the data, information, and maps are dynamic and in a constant state of maintenance, and update.

Columbia County, FLA - Building & Zoning Property Map

Printed: Fri May 02 2025 08:53:25 GMT-0400 (Eastern Daylight Time)

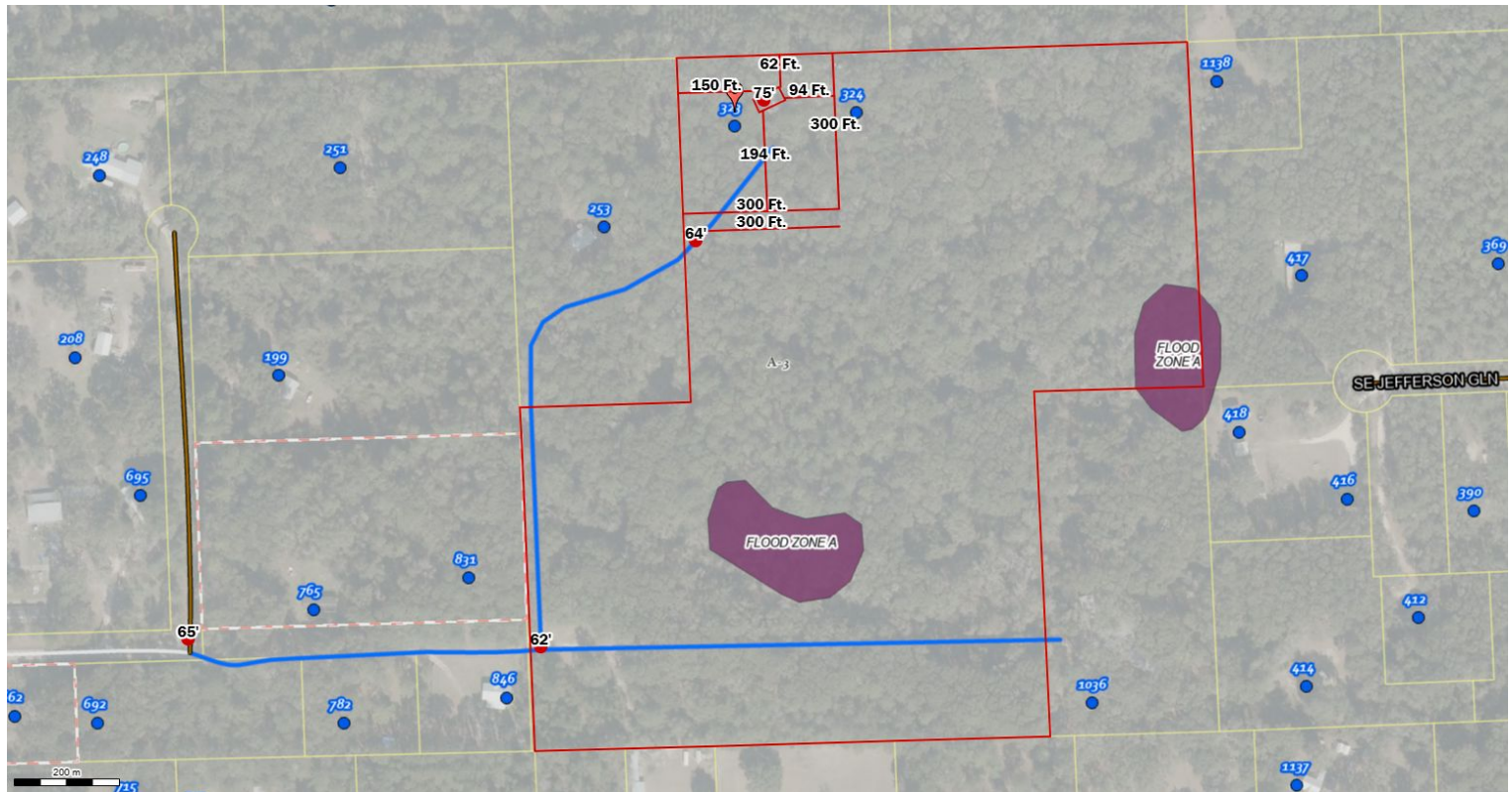

Parcel No: 10-7S-17-09969-000
Owner: MCINTYRE MATHEW JAMES, MCINTYRE KELLY MICHELLE
Subdivision:
Lot:
Acres: 30.227354
Deed Acres: 30 Ac
District: District 4 Everett Phillips
Future Land Uses: Agriculture - 3
Flood Zones: A,
Official Zoning Atlas: A-3

All data, information, and maps are provided "as is" without warranty or any representation of accuracy, timeliness of completeness. Columbia County, FL makes no warranties, express or implied, as to the use of the information obtained here. There are no implied warranties of merchantability or fitness for a particular purpose. The requester acknowledges and accepts all limitations, including the fact that the data, information, and maps are dynamic and in a constant state of maintenance, and update.