

6/12 PITCH - 24" O/H

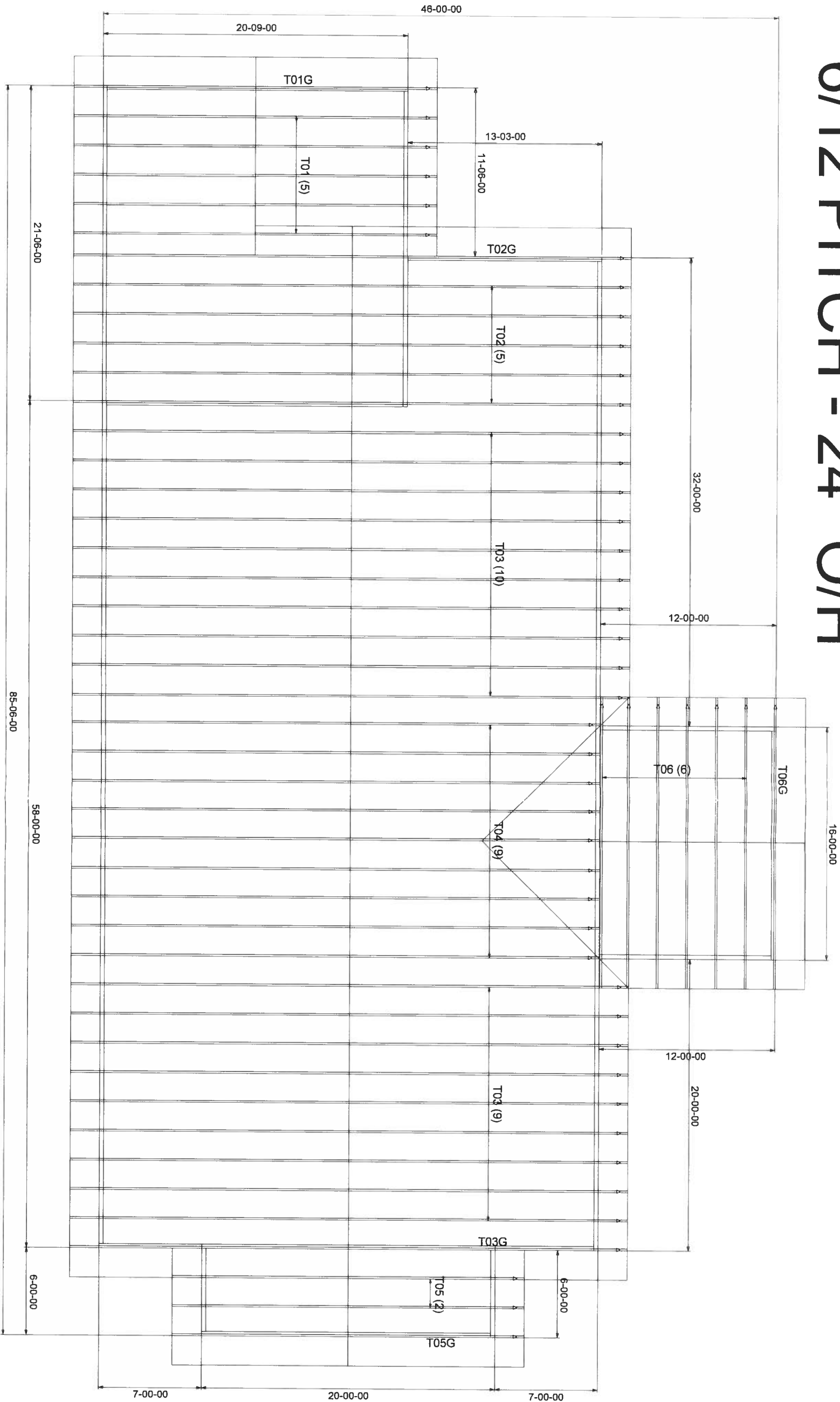

BEARING HEIGHT SCHEDULE

9' 1-1/8"

NOTES:

- 1) REFER TO HB 91 (RECOMMENDATIONS FOR HANDLING INSTALLATION AND TEMPORARY BRACING) REFER TO ENGINEERED DRAWINGS FOR PERMANENT BRACING REQUIRED
- 2) ALL TRUSSES, INCLUDING TRUSSES UNDER VALLEY FRAMING, MUST BE COMPLETELY BRACED TO RESIST SWAYING FOR ALTERNATE BRACING REQUIREMENTS
- 3) ALL VALLEYS ARE TO BE CONVENTIONALLY FRAMED BY BUILDER
- 4) ALL TRUSSES ARE DESIGNED FOR 2 o.c. MAXIMUM SPACING, UNLESS OTHERWISE NOTED
- 5) ALL WALLS SHOWN ON PLACEMENT PLAN ARE CONSIDERED TO BE LOAD BEARING, UNLESS OTHERWISE NOTED
- 6) SY42 TRUSSES MUST BE INSTALLED WITH THE TOP BEING UP
- 7) BEARING ADVERT. (HDR) TO BE FURNISHED BY BUILDER



Jacksonville
PHONE 904-772-6100 FAX 904-772-1973

Tampa
PHONE 813-621-9831 FAX 813-628-8956

Freeport
PHONE 850-835-4541 FAX 850-835-6835

BUILDER
R and M CONST.

LEAD OFFICE
YOST RES.

DATE
5-19-19

BY
KLH

PROJECT
1779302

INTERIOR
1779302

FL Approval Codes - Mitek Plates #'s 2197.2 - 2197.4, Versa-Lam #1644-R4 & BCI Joists #1392-R4