

# COLUMBIA COUNTY PERMIT WORKSHEET

page 1 of 2

These worksheets must be completed and signed by the installer.  
Submit the originals with the packet.

Installer Stephen E Weeks License # 1A1025306  
911 Address where home is being installed. 7173 SW CR 240  
Lake City FC  
Manufacturer Scott Built Length x width 60 x 26

NOTE: if home is a single wide fill out one half of the blocking plan  
if home is a triple or quad wide sketch in remainder of home

I understand Lateral Arm Systems cannot be used on any home (new or used)  
where the sidewall ties exceed 5 ft 4 in.

Installer's initials SW

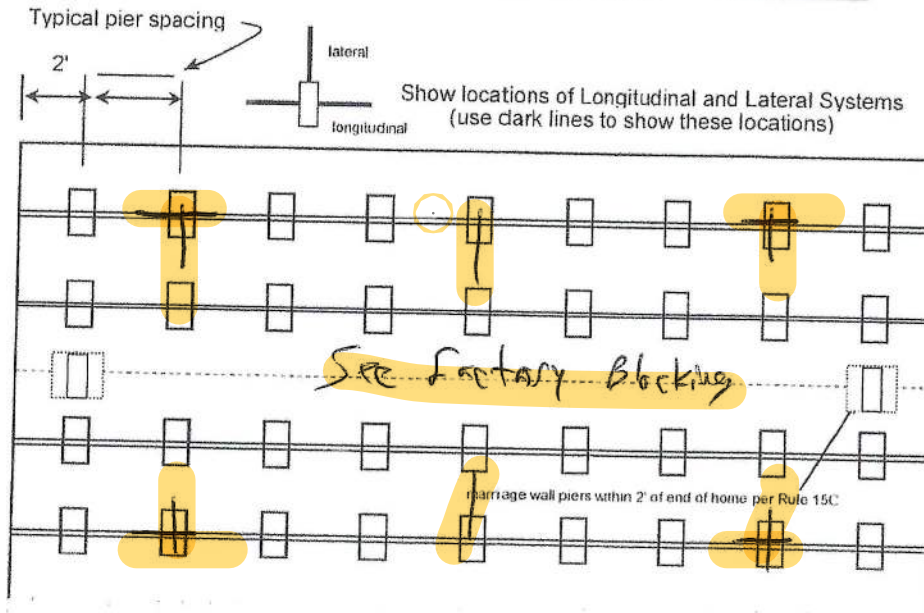

Anthony Islam

08-18-2023

New Home ☒ Used Home ☐  
Home installed to the Manufacturer's Installation Manual ☒  
Home is installed in accordance with Rule 15-C ☐  
Single wide ☐ Wind Zone II ☒ Wind Zone III ☐  
Double wide ☒ Installation Decal # \_\_\_\_\_  
Triple/Quad ☐ Serial # \_\_\_\_\_

## PIER SPACING TABLE FOR USED HOMES

| Load bearing capacity | Footer size (sq in) | 16" x 16" (256) | 18 1/2" x 18 1/2" (342) | 20" x 20" (400) | 22" x 22" (484)* | 24" x 24" (576)* | 26" x 26" (676) |
|-----------------------|---------------------|-----------------|-------------------------|-----------------|------------------|------------------|-----------------|
| 1000 psf              |                     | 3'              | 4'                      | 5'              | 6'               | 7'               | 8'              |
| 1500 psf              |                     | 4' 6"           | 6'                      | 7'              | 8'               | 8'               | 8'              |
| 2000 psf              |                     | 6'              | 8'                      | 8'              | 8'               | 8'               | 8'              |
| 2500 psf              |                     | 7' 6"           | 8'                      | 8'              | 8'               | 8'               | 8'              |
| 3000 psf              |                     | 8'              | 8'                      | 8'              | 8'               | 8'               | 8'              |
| 3500 psf              |                     | 8'              | 8'                      | 8'              | 8'               | 8'               | 8'              |

\* Interpolated from Rule 15C-1 pier spacing table.

### PIER PAD SIZES

I-beam pier pad size 24x24  
Perimeter pier pad size 16x18  
Other pier pad sizes (required by the mfg.) \_\_\_\_\_

Draw the approximate locations of marriage wall openings 4 foot or greater. Use this symbol to show the piers.

List all marriage wall openings greater than 4 foot and their pier pad sizes below.

| Opening | Pier pad size |
|---------|---------------|
| _____   | <u>16x18</u>  |
| _____   | <u>24x24</u>  |
| _____   | <u>16x18</u>  |

### TIEDOWN COMPONENTS

Longitudinal Stabilizing Device (LSD)  
Manufacturer Home Pride  
Longitudinal Stabilizing Device w/ Lateral Arms  
Manufacturer Home Pride

### POPULAR PAD SIZES

| Pad Size          | Sq In |
|-------------------|-------|
| 16 x 16           | 256   |
| 16 x 18           | 288   |
| 18.5 x 18.5       | 342   |
| 16 x 22.5         | 360   |
| 17 x 22           | 374   |
| 13 1/4 x 26 1/4   | 348   |
| 20 x 20           | 400   |
| 17 3/16 x 25 3/16 | 441   |
| 17 1/2 x 25 1/2   | 446   |
| 24 x 24           | 576   |
| 26 x 26           | 676   |

### ANCHORS

4 ft sidewall 5 ft center line

### FRAME TIES

within 2' of end of home  
spaced at 5' 4" oc

### OTHER TIES

|               | Number |
|---------------|--------|
| Sidewall      | _____  |
| Longitudinal  | _____  |
| Marriage wall | _____  |
| Shearwall     | _____  |

## COLUMBIA COUNTY PERMIT WORKSHEET

page 2 of 2

## POCKET PENETROMETER TEST

The pocket penetrometer tests are rounded down to 1500 psf or check here to declare 1000 lb. soil \_\_\_\_\_ without testing.

X 1500 X 1600 X 1500

## POCKET PENETROMETER TESTING METHOD

1. Test the perimeter of the home at 6 locations.
2. Take the reading at the depth of the footer.
3. Using 500 lb. increments, take the lowest reading and round down to that increment.

X 1500 X 1500 X 1600

## TORQUE PROBE TEST

The results of the torque probe test is 300 inch pounds or check here if you are declaring 5' anchors without testing \_\_\_\_\_. A test showing 275 inch pounds or less will require 5 foot anchors.

**Note:** A state approved lateral arm system is being used and 4 ft. anchors are allowed at the sidewall locations. I understand 5 ft anchors are required at all centerline tie points where the torque test reading is 275 or less and where the mobile home manufacturer may requires anchors with 4000 lb holding capacity.

SW Installer's initials

## ALL TESTS MUST BE PERFORMED BY A LICENSED INSTALLER

Installer Name Stephen Weeks

Date Tested \_\_\_\_\_

## Electrical

Connect electrical conductors between multi-wide units, but not to the main power source. This includes the bonding wire between multi-wide units. Pg. \_\_\_\_\_

## Plumbing

Connect all sewer drains to an existing sewer tap or septic tank. Pg. \_\_\_\_\_

Connect all potable water supply piping to an existing water meter, water tap, or other independent water supply systems. Pg. \_\_\_\_\_



## Site Preparation

Debris and organic material removed yes  
Water drainage: Natural \_\_\_\_\_ Swale \_\_\_\_\_ Pad ☒ Other \_\_\_\_\_

## Fastening multi wide units

Floor: Type Fastener: Lag Length: 6 Spacing: 16  
Walls: Type Fastener: Self Length: 4 Spacing: 6  
Roof: Type Fastener: Nail Length: 4 Spacing: 2  
For used homes a min. 30 gauge, 8" wide, galvanized metal strip will be centered over the peak of the roof and fastened with galv. roofing nails at 2" on center on both sides of the centerline.

## Gasket (weatherproofing requirement)

I understand a properly installed gasket is a requirement of all new and used homes and that condensation, mold, mildew and buckled marriage walls are a result of a poorly installed or no gasket being installed. I understand a strip of tape will not serve as a gasket.

Installer's initials SW

Type gasket foam  
Pg. \_\_\_\_\_

Installed:  
Between Floors Yes ☒  
Between Walls Yes ☒  
Bottom of ridgebeam Yes ☒

## Weatherproofing

The bottomboard will be repaired and/or taped. Yes ☒ Pg. \_\_\_\_\_  
Siding on units is installed to manufacturer's specifications. Yes ☒  
Fireplace chimney installed so as not to allow intrusion of rain water. Yes \_\_\_\_\_

## Miscellaneous

Skirting to be installed. Yes ☒ No \_\_\_\_\_  
Dryer vent installed outside of skirting. Yes ☒ N/A \_\_\_\_\_  
Range downflow vent installed outside of skirting. Yes ☒ N/A \_\_\_\_\_  
Drain lines supported at 4 foot intervals. Yes ☒  
Electrical crossovers protected. Yes ☒  
Other: \_\_\_\_\_

Installer verifies all information given with this permit worksheet is accurate and true based on the

Installer Signature Stephen Weeks Date 8-4-23



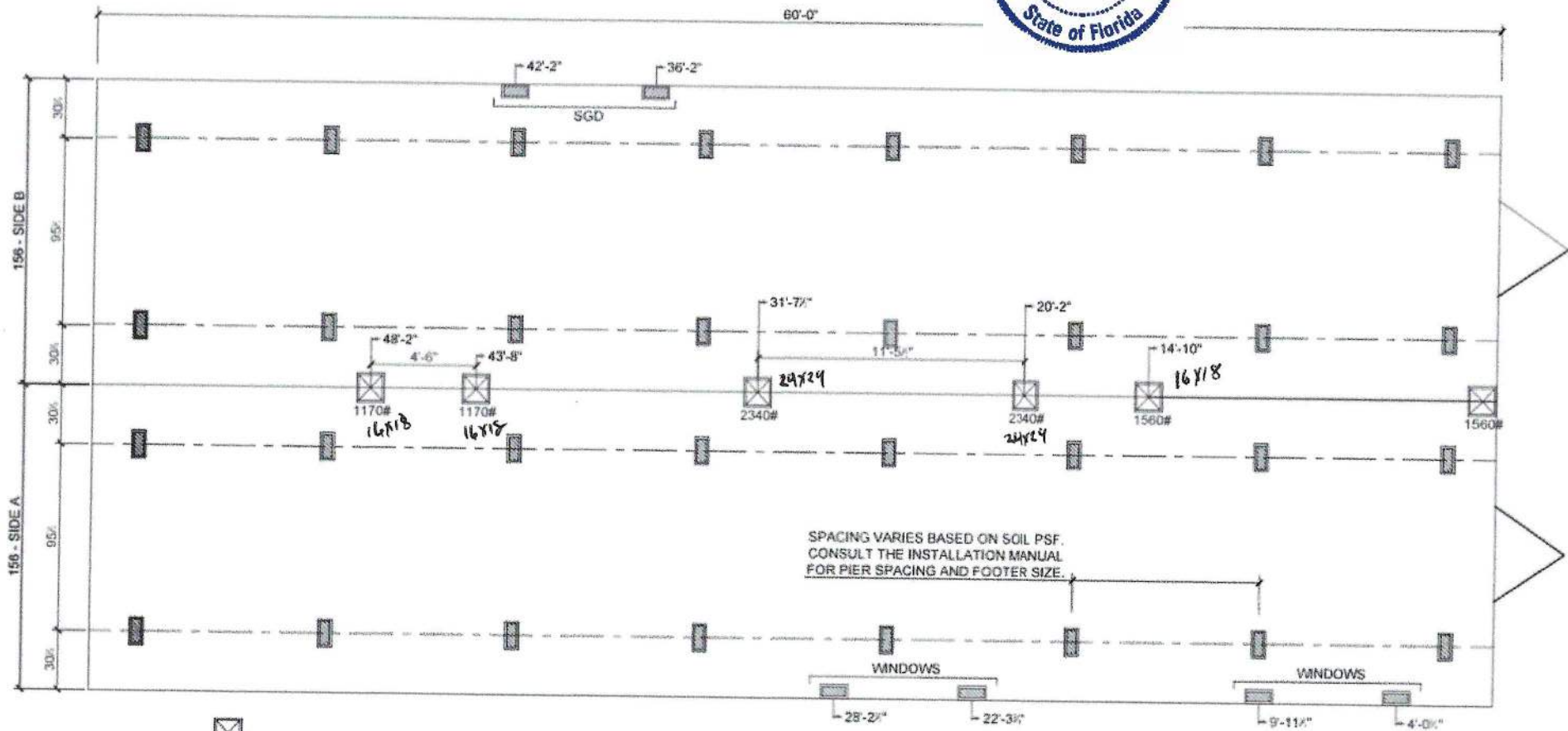

- ☒ MARRIAGE LINE OPENING SUPPORT PIER/TYP.
- ▨ SUPPORT PIER/TYP

**FOUNDATION NOTES**

- THIS DRAWING IS DESIGNED FOR THE STANDARD WIND ZONE AND IS TO BE USED IN CONJUNCTION WITH THE INSTALLATION MANUAL AND IT'S SUPPLEMENTS.
- FOOTINGS ARE SHOWN FOR EXAMPLE ONLY QUANTITY AND SPACING MAY VARY BASED ON PAD TYPE, SOIL CONDITION, ETC.
- FOOTINGS ARE REQUIRED AT SUPPORT POSTS. SEE INSTALLATION MANUAL FOR REQUIREMENTS.

SPACING VARIES BASED ON SOIL PSF.  
CONSULT THE INSTALLATION MANUAL  
FOR PIER SPACING AND FOOTER SIZE.

NOTE: DO NOT ENCLOSE PORCH AREA.  
SKIRTING TO BE RUN ALONG THE DASHED LINE  
DO NOT COVER THE GROUND WITH PLASTIC  
IN PORCH AREA.

**ScotBilt**  
HOMES, INC.

MODEL #  
**2860478LGX**

UNIT SPECS  
**LEGEND EXPRESS**  
28 X 64 - 3BR 2Bath

DATE  
**9-13-2022**  
VERSION  
**A**

| AREA | 1,560 SQ. FT. | 1,560 SQ. FT. |
|------|---------------|---------------|
|      | 0 SQ. FT.     | 0 SQ. FT.     |

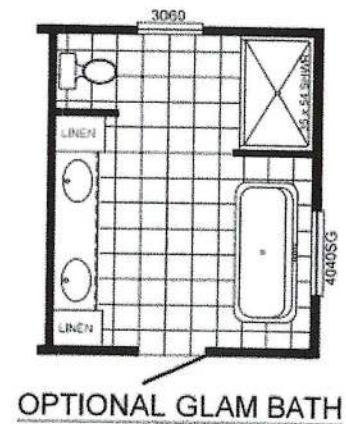
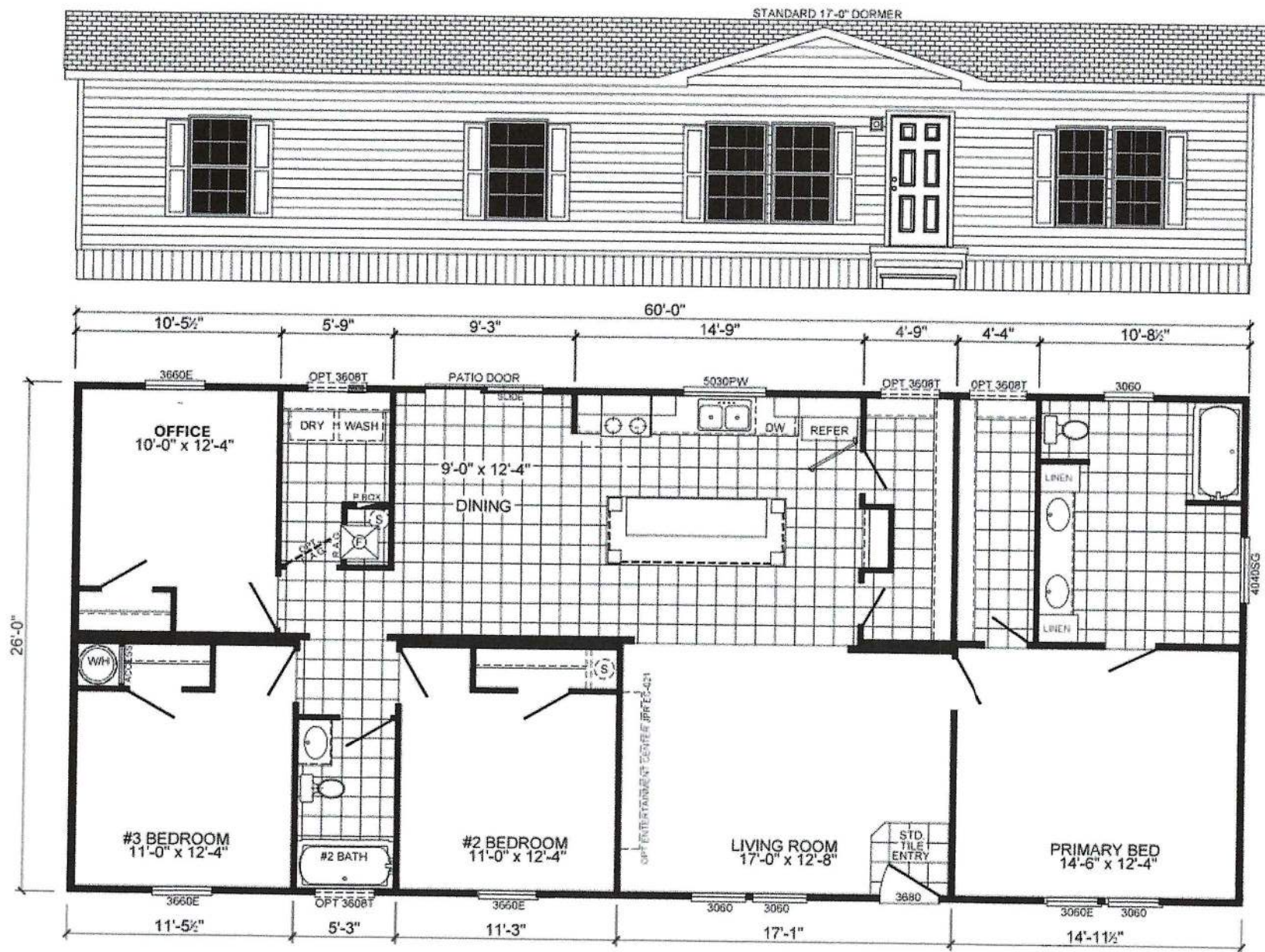

**ScotBilt**  
HOMES, INC.

MODEL #

2860478LGX

ENTRY SHEET

LEGEND EXPRESS  
28 X 64 - 3BR 2Bath

DATE

3-23-23

VERSION

A

AREA

1,560 SQ. FT.

FINISHED AREA

1,560 SQ. FT.

0 SQ. FT.