

550079205007



STATE OF FLORIDA  
DEPARTMENT OF HEALTH  
ONSITE SEWAGE TREATMENT AND DISPOSAL  
SYSTEM  
APPLICATION FOR CONSTRUCTION PERMIT

PERMIT NO. 22-0143  
DATE PAID: 2/18/22  
FEE PAID: 405/00  
RECEIPT #: 1804805

APPLICATION FOR:

- New System
- Existing System
- Holding Tank
- Innovative
- Repair
- Abandonment
- Temporary

APPLICANT: Heather Dibra

AGENT: Oda Price

TELEPHONE: 386-963-4298

MAILING ADDRESS: 3360 150th Place Lake City FL 32024

TO BE COMPLETED BY APPLICANT OR APPLICANT'S AUTHORIZED AGENT. SYSTEMS MUST BE CONSTRUCTED BY A PERSON LICENSED PURSUANT TO 489.105(3)(m) OR 489.552, FLORIDA STATUTES. IT IS THE APPLICANT'S RESPONSIBILITY TO PROVIDE DOCUMENTATION OF THE DATE THE LOT WAS CREATED OR PLATTED (MM/DD/YY) IF REQUESTING CONSIDERATION OF STATUTORY GRANDFATHER PROVISIONS.

PROPERTY INFORMATION

LOT: \_\_\_\_\_ BLOCK: \_\_\_\_\_ SUBDIVISION: \_\_\_\_\_ PLATTED: \_\_\_\_\_

PROPERTY ID #: 1255-17-09217-001 ZONING: A3 I/M OR EQUIVALENT: [ Y / N ]

PROPERTY SIZE: 36.5 ACRES WATER SUPPLY:  PRIVATE PUBLIC [ ] <=2000GPD [ ] >2000GPD

IS SEWER AVAILABLE AS PER 381.0065, FS? [ Y / N ] DISTANCE TO SEWER: \_\_\_\_\_ FT

PROPERTY ADDRESS: 4724 SE High Falls Rd. Lake City FL 32025

DIRECTIONS TO PROPERTY: Head N on NE Hernando Ave toward NE Justice St

@ Madison St @ Lakeside Cir @ NE Vickers Terrace @ at 1st Cross St  
Onto US 90 slight R onto FL-100 E @ onto SE CR 245 Price Creek Rd  
@ SE High Falls Rd @ SE Loyd St

BUILDING INFORMATION

RESIDENTIAL [ ] COMMERCIAL

Unit No	Type of Establishment	No. of Bedrooms	Building Area Sqft	Commercial/Institutional System Design Table 1, Chapter 64E-6, FAC
1	Install DW	4	2273	
2	Garage	1 toilet 1 sink	1760	6 x 5 = 30 sq ft restroom
3				
4	total	4	2303	

Floor/Equipment Drains [ ] Other (Specify) \_\_\_\_\_

REVISION  
2/28/22 ETH

SIGNATURE: [Signature]

DATE: 2/16/22

STATE OF FLORIDA  
DEPARTMENT OF HEALTH  
APPLICATION FOR CONSTRUCTION PERMIT

Permit Application Number 22-0143

----- PART II - SITEPLAN -----

Each block represents 10 feet and 1 inch = 40 feet.

SEE ATTACHED  
SITE PLAN

**REVISED**  
**2/28/22**

Plan submitted by: *[Signature]*

2/14/22

Approved: *[Signature]* Not Approved \_\_\_\_\_

Date 3/10/22

*[Signature]* ES2 Columbia County Health Department

**ALL CHANGES MUST BE APPROVED BY THE COUNTY HEALTH DEPARTMENT**

22-0143

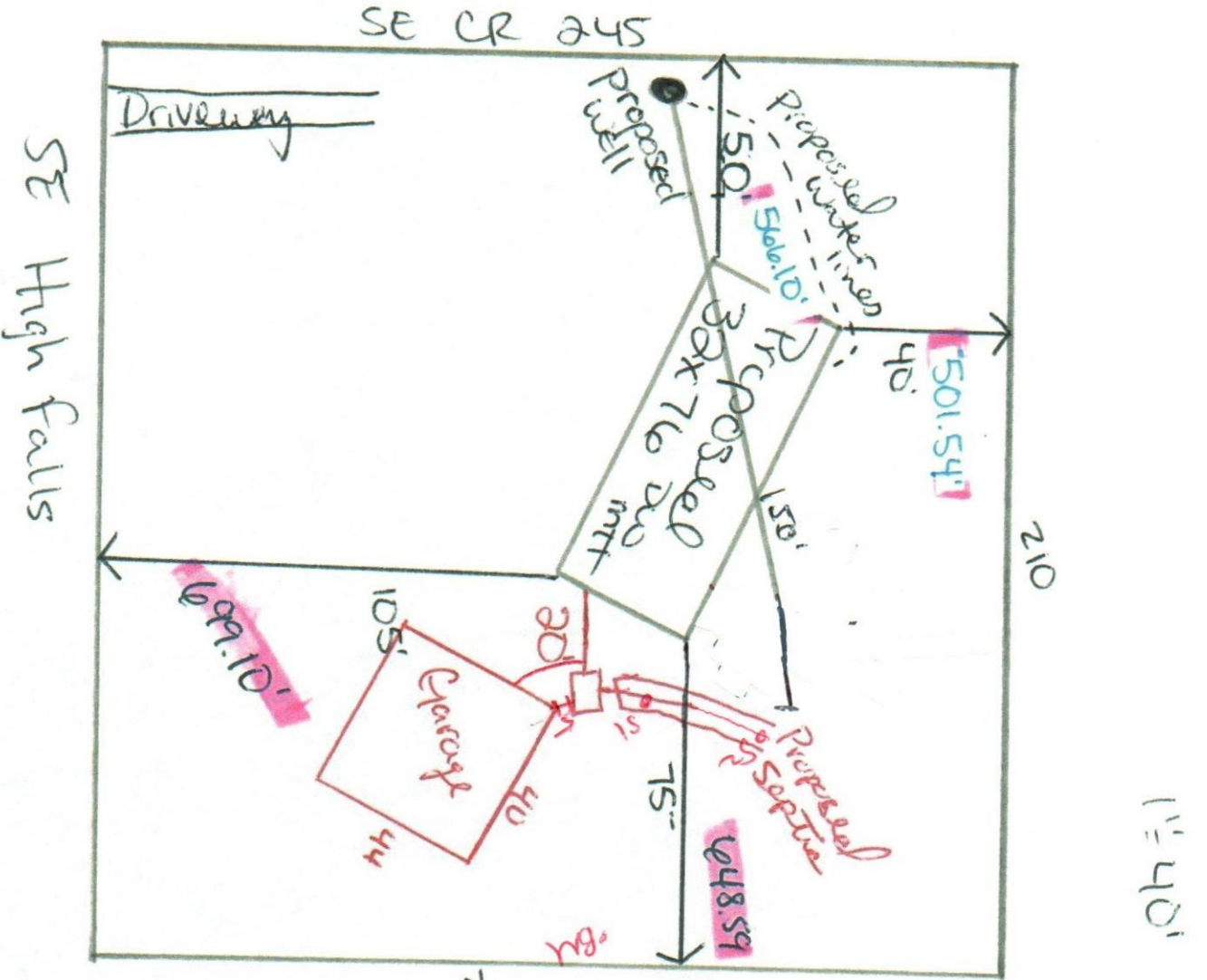

1' = 40'

N

Scale

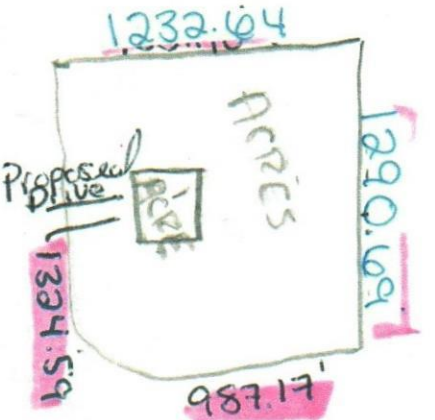

Parcel #

12-55-17-C9917-001 (33819)

Heather Dibra

4124 SE High Falls Rd

210 Lake City Fl



Sara Raman  
2/11/22  
Celia Paine

Revised map

2/21