

A SPECIAL PURPOSE SURVEY IN SECTION 31, TOWNSHIP
4 SOUTH, RANGE 18 EAST, COLUMBIA COUNTY, FLORIDA.

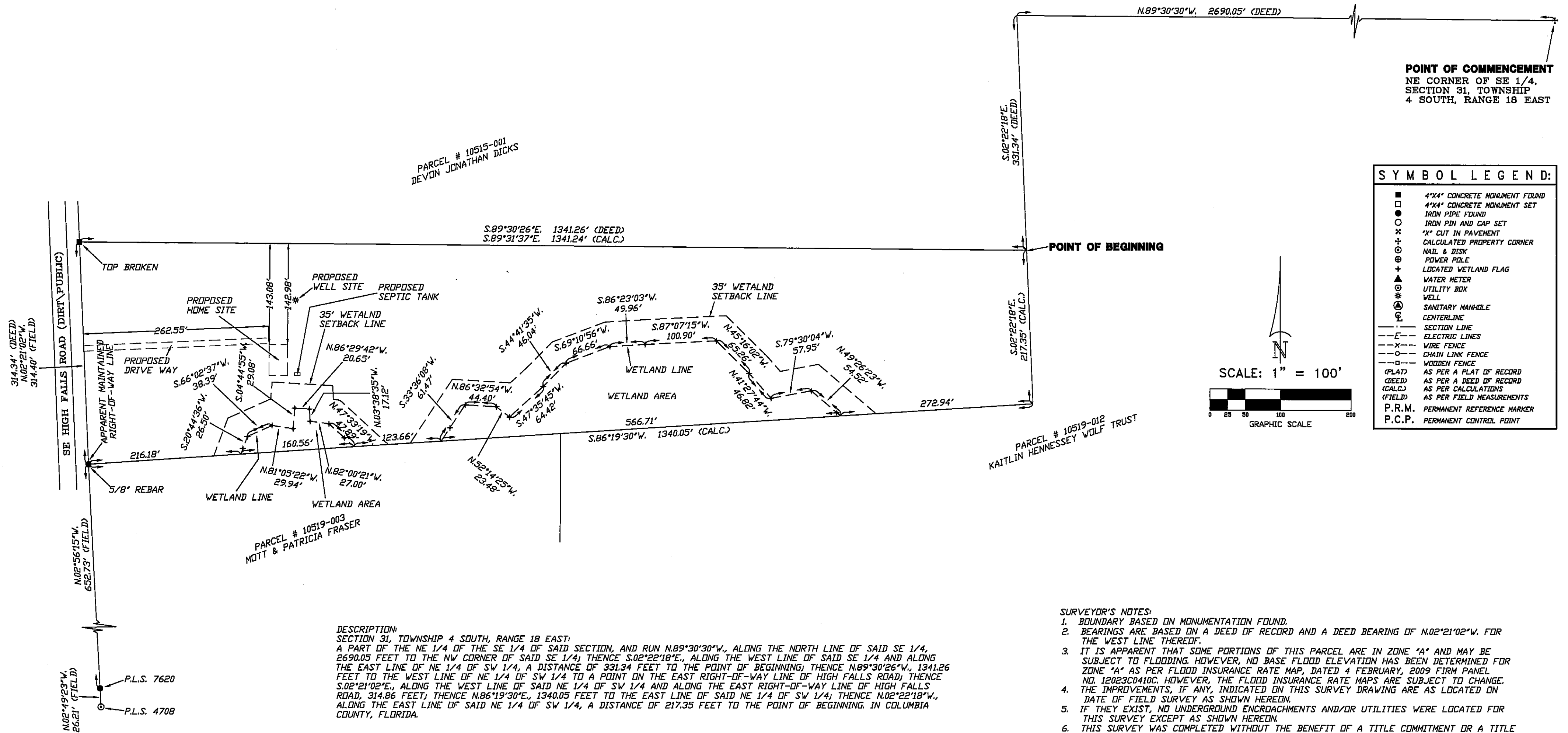

DESCRIPTION:
SECTION 31, TOWNSHIP 4 SOUTH, RANGE 18 EAST:
A PART OF THE NE 1/4 OF THE SE 1/4 OF SAID SECTION, AND RUN N.89°30'30\"/>

- SURVEYOR'S NOTES:
1. BOUNDARY BASED ON MONUMENTATION FOUND.
 2. BEARINGS ARE BASED ON A DEED OF RECORD AND A DEED BEARING OF N.02°21'02\"/>

REVISED FOR SITE PLAN ON 08/14/24.

CERTIFIED TO:
ANDREW THOMPSON

SURVEYOR'S CERTIFICATION

I HEREBY CERTIFY THAT THIS SURVEY WAS MADE UNDER MY RESPONSIBLE CHARGE AND MEETS THE MINIMUM
TECHNICAL STANDARDS AS SET FORTH BY THE FLORIDA BOARD OF PROFESSIONAL SURVEYORS AND MAPPERS
IN CHAPTER 5J-17, FLORIDA ADMINISTRATIVE CODE, PURSUANT TO SECTION 472.027, FLORIDA STATUTES.

05/16/24
FIELD SURVEY DATE

06/03/24
DRAWING DATE

L. SCOTT BRITT, P.S.M.
CERTIFICATION # 5757

NOTE: UNLESS IT BEARS THE ORIGINAL SIGNATURE AND THE ORIGINAL RAISED SEAL OF A FLORIDA LICENSED SURVEYOR
AND MAPPER THIS DRAWING, SKETCH, PLAT OR MAP IS FOR INFORMATIONAL PURPOSES ONLY AND IS NOT VALID.



BRITT SURVEYING
& MAPPING, LLC

LAND SURVEYORS AND MAPPERS, L.B. # 8016
1438 SW MAIN BLVD,
LAKE CITY, FLORIDA, 32025

www.brittsurvey.com

TELEPHONE: (386) 752-7163 FAX: (386) 752-5573

WORK ORDER # L-30446

FIELD BOOK: SEE PAGE(S) FILE