

73

# 8/12 - 4/12 PITCH HOUSE - 24" O/H 12/12 PITCH GARAGE

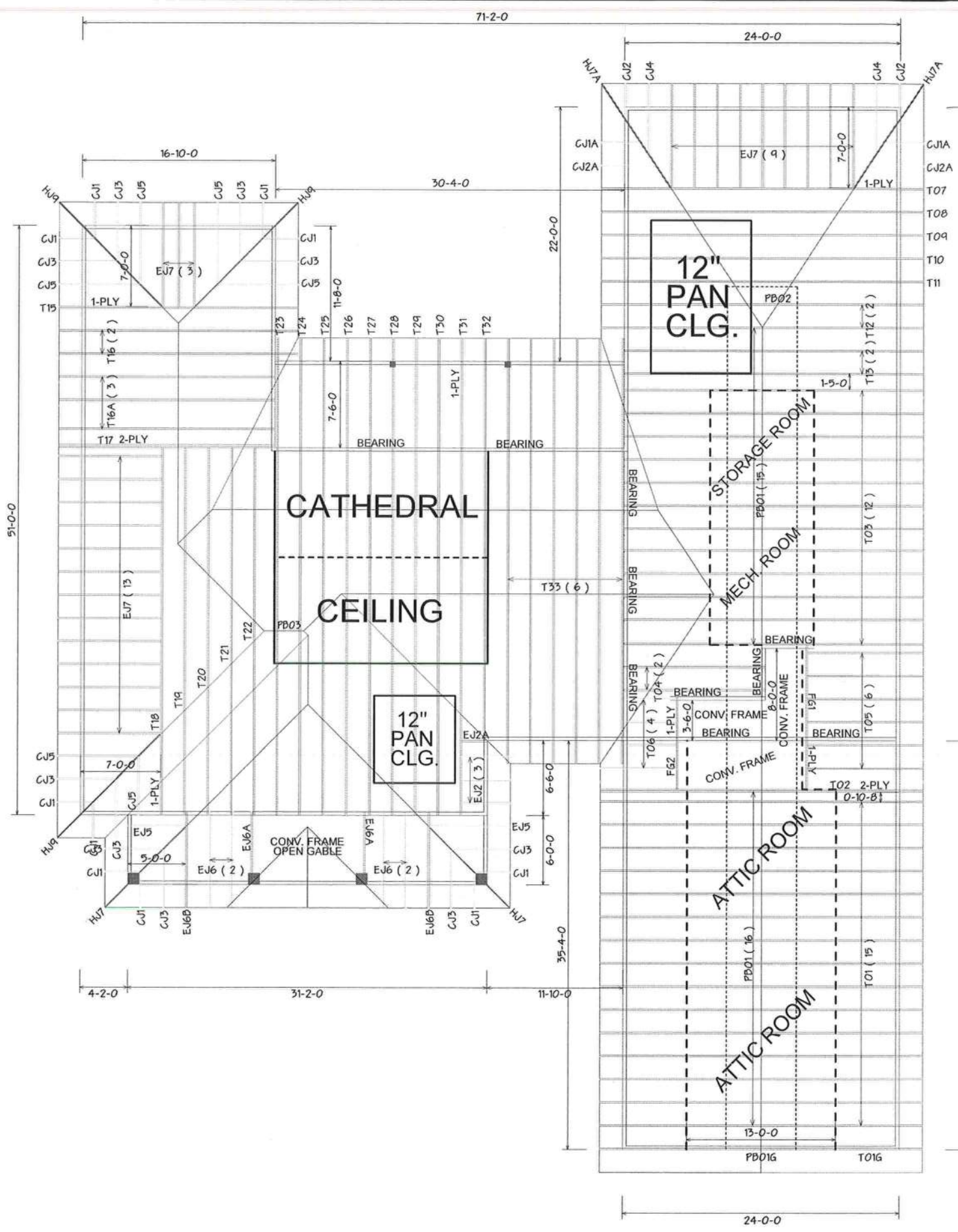

HEELS ADJUSTED TO MATCH  
ALL SOFFIT AT 24" O/H

HEELS ON 12/12 PITCH TRUSSES  
ARE HELD BACK 1/2"

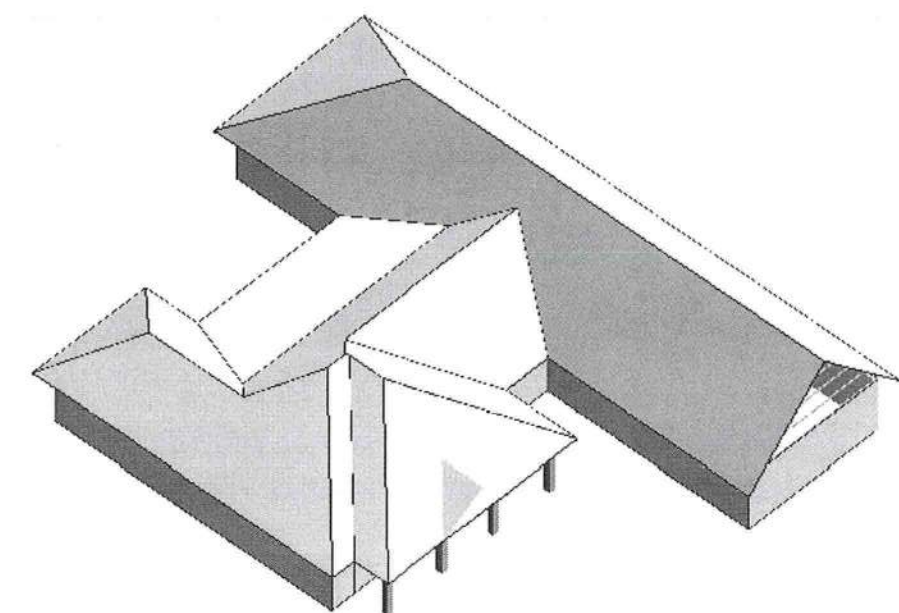

## BEARING HEIGHT SCHEDULE

|  |           |
|--|-----------|
|  | 9' 1-1/8" |
|--|-----------|

- NOTES:**
- 1) REFER TO HIB 91 (RECOMMENDATIONS FOR HANDLING INSTALLATION AND TEMPORARY BRACING). REFER TO ENGINEERED DRAWINGS FOR PERMANENT BRACING REQUIRED.
  - 2) ALL TRUSSES (INCLUDING TRUSSES UNDER VALLEY FRAMING) MUST BE COMPLETELY DECKED OR REFER TO DETAIL V005 FOR ALTERNATE BRACING REQUIREMENTS.
  - 3) ALL VALLEYS ARE TO BE CONVENTIONALLY FRAMED BY BUILDER.
  - 4) ALL TRUSSES ARE DESIGNED FOR 2' o.c. MAXIMUM SPACING, UNLESS OTHERWISE NOTED.
  - 5) ALL WALLS SHOWN ON PLACEMENT PLAN ARE CONSIDERED TO BE LOAD BEARING, UNLESS OTHERWISE NOTED.
  - 6) SY42 TRUSSES MUST BE INSTALLED WITH THE TOP BEING UP.
  - 7) ALL ROOF TRUSS HANGERS TO BE SIMPSON HTU26 UNLESS OTHERWISE NOTED. ALL FLOOR TRUSS HANGERS TO BE SIMPSON THA422 UNLESS OTHERWISE NOTED.
  - 8) BEAM/HEADER/INTEL (HDR) TO BE FURNISHED BY BUILDER.

## SHOP DRAWING APPROVAL

THIS LAYOUT IS THE SOLE SOURCE FOR FABRICATION OF TRUSSES AND VOIDS ALL PREVIOUS ARCHITECTURAL OR OTHER TRUSS LAYOUTS. REVIEW AND APPROVAL OF THIS LAYOUT MUST BE RECEIVED BEFORE ANY TRUSSES WILL BE BUILT. VERIFY ALL CONDITIONS TO INSURE AGAINST CHANGES THAT WILL RESULT IN EXTRA CHARGES TO YOU.

Requested Delivery Date: \_\_\_\_\_  
Approved by: \_\_\_\_\_ Date: \_\_\_\_\_

**Builders FirstSource**  
Bunnell  
PHONE: 904-437-3349 FAX: 904-437-3994  
Jacksonville  
PHONE: 904-772-6100 FAX: 904-772-1973  
Lake City  
PHONE: 386-755-6894 FAX: 386-755-7973  
Sanford  
PHONE: 407-322-0059 FAX: 407-322-5553

**BUILDER**  
BLAKE CONST.  
**LEGAL ADDRESS:**  
ELLIOTT RES.  
**MODEL:** CUSTOM **REVISION:** NT5  
**DATE:** 3-21-12 **DRAWN BY:** K.L.H. **JOB #:** 371231