

Printed: Wed Jun 04 2025 13:08:14 GMT-0400 (Eastern Daylight Time)

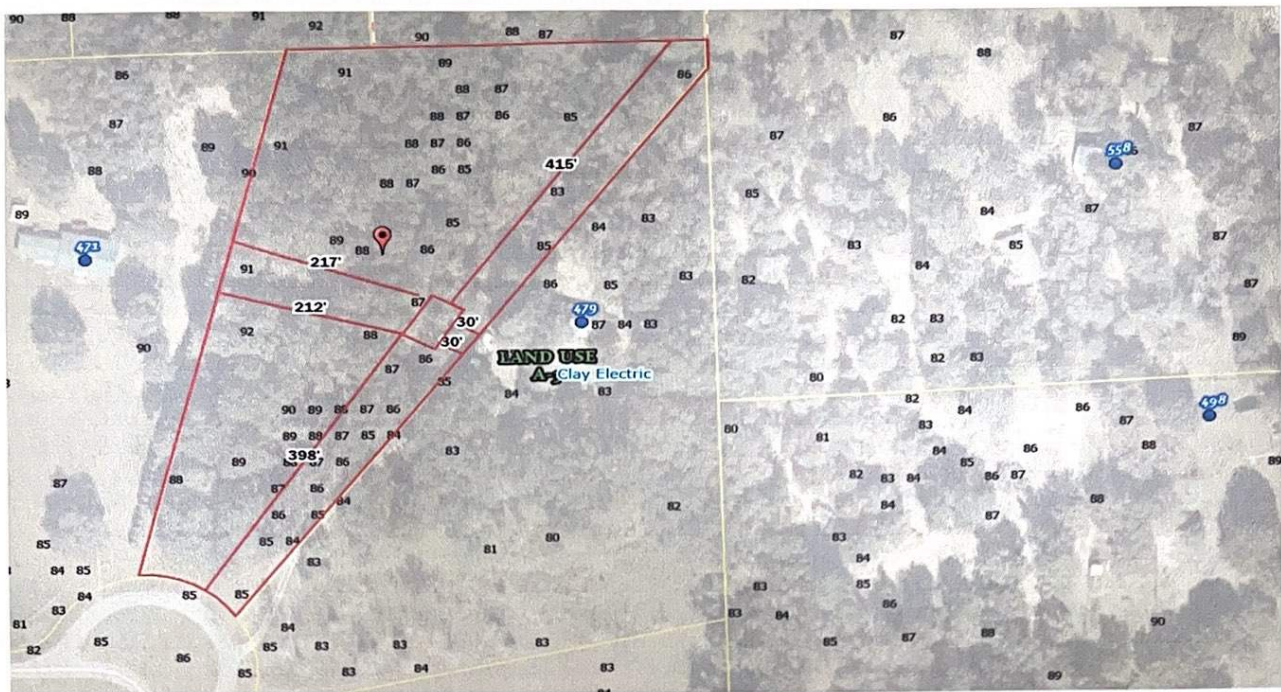

Parcel No: 03-6S-16-03767-121
Owner: MIRANDA 2307 FAMILY REVOCABLE TRUST UTD 7/22/24,
Subdivision: SEDGEFIELD PHASE 1
Lot: 21
Acres: 5.04595757
Deed Acres: 5 Ac
District: District 5 Tim Murphy
Future Land Uses: Agriculture - 3
Flood Zones:
Official Zoning Atlas: A-3

6/4/2025
Clay Electric
MIRANDA

All data, information, and maps are provided "as is" without warranty or any representation of accuracy, timeliness of completeness. Columbia County, FL makes no warranties, express or implied, as to the use of the information obtained