

Columbia County Property Appraiser

Jeff Hampton

2024 Working Values
updated: 6/13/2024

Parcel: << 24-5S-16-03707-002 (18257) >>

Owner & Property Info

Result: 6 of 15

Owner	FERGUSON JOHNNY E FERGUSON TINA J 755 SW SHEPPARD WAY LAKE CITY, FL 32024		
Site	755 SW SHEPPARD WAY, LAKE CITY		
Description*	TRACT 2 GREAT SOUTH TIMBER S/D UNR: COMM SE COR OF SEC, RUN W 1305.14 FT TO E R/W SHEPHERD RD, RUN N ALONG R/W 367.80 FT FOR POB, CONT N 369.08 FT, E E 1295.68 FT, S 369.03 FT, W 1300.69 FT TO POB. AG 957-2512, WD 957-2514,,		
Area	11 AC	S/T/R	24-5S-16
Use Code**	IMPROVED AG (5000)	Tax District	3
*The Description above is not to be used as the Legal Description for this parcel in any legal transaction. **The Use Code is a FL Dept. of Revenue (DOR) code and is not maintained by the Property Appraiser's office. Please contact your city or county Planning & Zoning office for specific zoning information.			

Property & Assessment Values

2023 Certified Values		2024 Working Values	
Mkt Land	\$7,500	Mkt Land	\$9,000
Ag Land	\$4,490	Ag Land	\$4,490
Building	\$77,272	Building	\$85,308
XFOB	\$13,960	XFOB	\$13,960
Just	\$173,732	Just	\$198,268
Class	\$103,222	Class	\$112,758
Appraised	\$103,222	Appraised	\$112,758
SOH Cap [?]	\$42,863	SOH Cap [?]	\$50,723
Assessed	\$60,359	Assessed	\$62,035
Exempt	HX HB \$35,359	Exempt	HX HB \$37,035
Total Taxable	county:\$25,000 city:\$0 other:\$0 school:\$35,359	Total Taxable	county:\$25,000 city:\$0 other:\$0 school:\$37,035

Aerial Viewer Pictometry Google Maps

2023 2022 2019 2016 2013 Sales

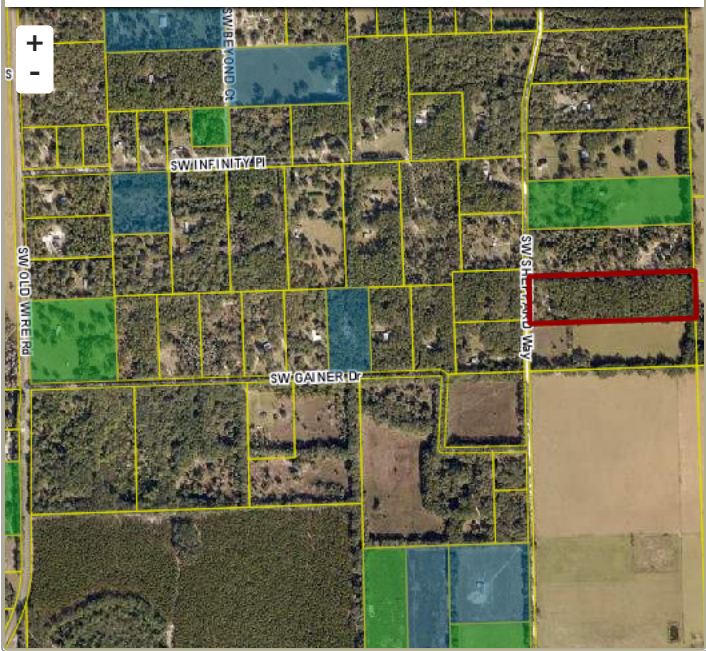

Sales History

Sale Date	Sale Price	Book/Page	Deed	V/I	Qualification (Codes)	RCode
7/12/2002	\$28,500	957 / 2514	WD	V	Q	
7/12/2002	\$22,000	957 / 2512	WD	V	U	03

Building Characteristics

Bldg Sketch	Description*	Year Blt	Base SF	Actual SF	Bldg Value
Sketch	MANUF 1 (0201)	2003	1512	1872	\$85,308
*Bldg Desc determinations are used by the Property Appraisers office solely for the purpose of determining a property's Just Value for ad valorem tax purposes and should not be used for any other purpose.					

Extra Features & Out Buildings

Code	Desc	Year Blt	Value	Units	Dims
0296	SHED METAL	2003	\$960.00	192.00	12 x 16
0031	BARN,MT AE	2019	\$4,500.00	1.00	15 x 26
0251	LEAN TO W/FLOOR	2019	\$1,000.00	1.00	12 x 26
0252	LEAN-TO W/O FLOOR	2019	\$500.00	1.00	12 x 26
9945	Well/Sept		\$7,000.00	1.00	0 x 0

Land Breakdown

Code	Desc	Units	Adjustments	Eff Rate	Land Value
0200	MBL HM (MKT)	1.000 AC	1.0000/1.0000 1.0000/ /	\$9,000 /AC	\$9,000
5500	TIMBER 2 (AG)	10.000 AC	1.0000/1.0000 1.0000/ /	\$449 /AC	\$4,490
9910	MKT.VAL.AG (MKT)	10.000 AC	1.0000/1.0000 1.0000/ /	\$9,000 /AC	\$90,000

Search Result: 6 of 15

© Columbia County Property Appraiser | Jeff Hampton | Lake City, Florida | 386-758-1083

by: GrizzlyLogic.com

The information presented on this website was derived from data which was compiled by the Columbia County Property Appraiser Office solely for the governmental purpose of property assessment. This information should not be relied upon by anyone as a determination of the ownership of property or market value. No warranties, expressed or implied, are provided for the accuracy of the data herein, it's use, or it's interpretation. This website was last updated: 6/13/2024 and may not reflect the data currently on file at our office.