

Columbia County, FLA - Building & Zoning Property Map

Printed: Thu Feb 24 2022 15:31:37 GMT-0500 (Eastern Standard Time)

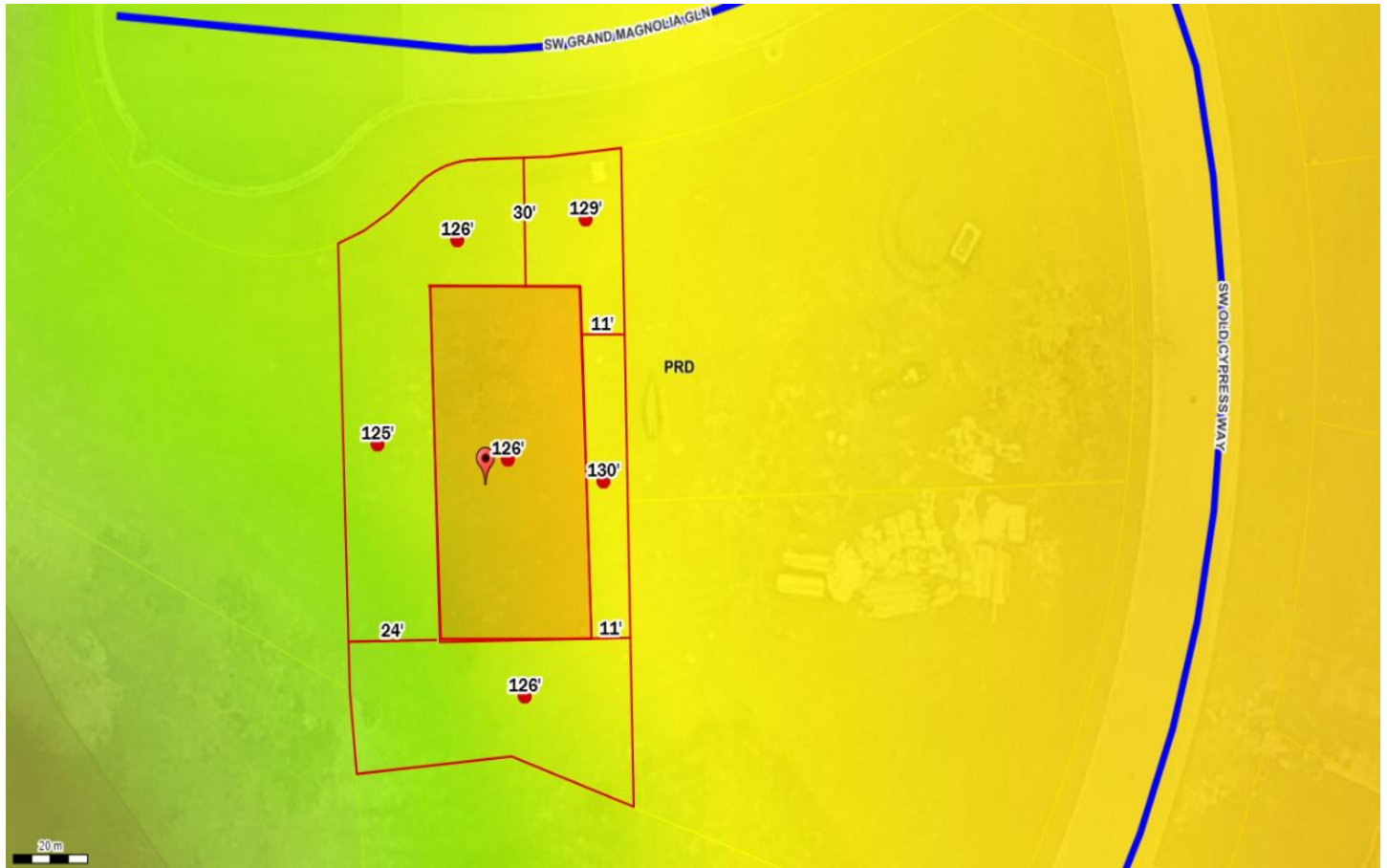

Parcel No: 04-4S-16-02439-124
Owner: SORENSEN & SMITH LLC
Subdivision: RESERVE AT JEWEL LAKE PHASE 1
Lot: 24
Acres: 0.249324143
Deed Acres: null
District: District 3 Robbie Hollingsworth
Future Land Uses: Residential - Low
Flood Zones:
Official Zoning Atlas: PRD